



HENRIETTA SOUTHAM

The design proposal, as an instrument of service is the exclusive property of the designer and is not to be used in whole or part without written permission of the designer.

Sleek Surf Shack
Concept Package

Henrietta Southam Design
165 Crichton St.
Ottawa, Ontario
K1M 1W1

Designed By: HS
Composed in Assist By: MG

Date: November 2020

Sleek Surf Shack

Concept by Henrietta Southam

The Sleek Surf Shack is a concept that marries Simon's minimal modern aesthetic with Virginie's warmer and authentic laid-back beach vibes.

The husband and wife duo had put together an exhaustive moodboard that helped guide the colors and materials chosen: cement grey slabs to anchor and unify the space, black stained wood and rustic brick to modernize and clean up the architectural lines.

The palette of black and white is pulled throughout the furniture and art. The vast space is exaggerated by doubling the use of the main floor rooms which all look out to wide unimpeded water views. These clients are both a young couple and young parents and I kept a playful side in mind.

This harbor was designed to be warmly inviting while also exaggerate the scale and visual impact of their water edge bungalow and exhilarating view.



HENRIETTA SOUTHAM

The design proposal, as an instrument of service is the exclusive property of the designer and is not to be used in whole or part without written permission of the designer.

Sleek Surf Shack
Mission

Henrietta Southam Design
165 Crichton St.
Ottawa, Ontario
K1M 1W1

Designed By: HS
Composed in Assist By: MG

Date: November 2020

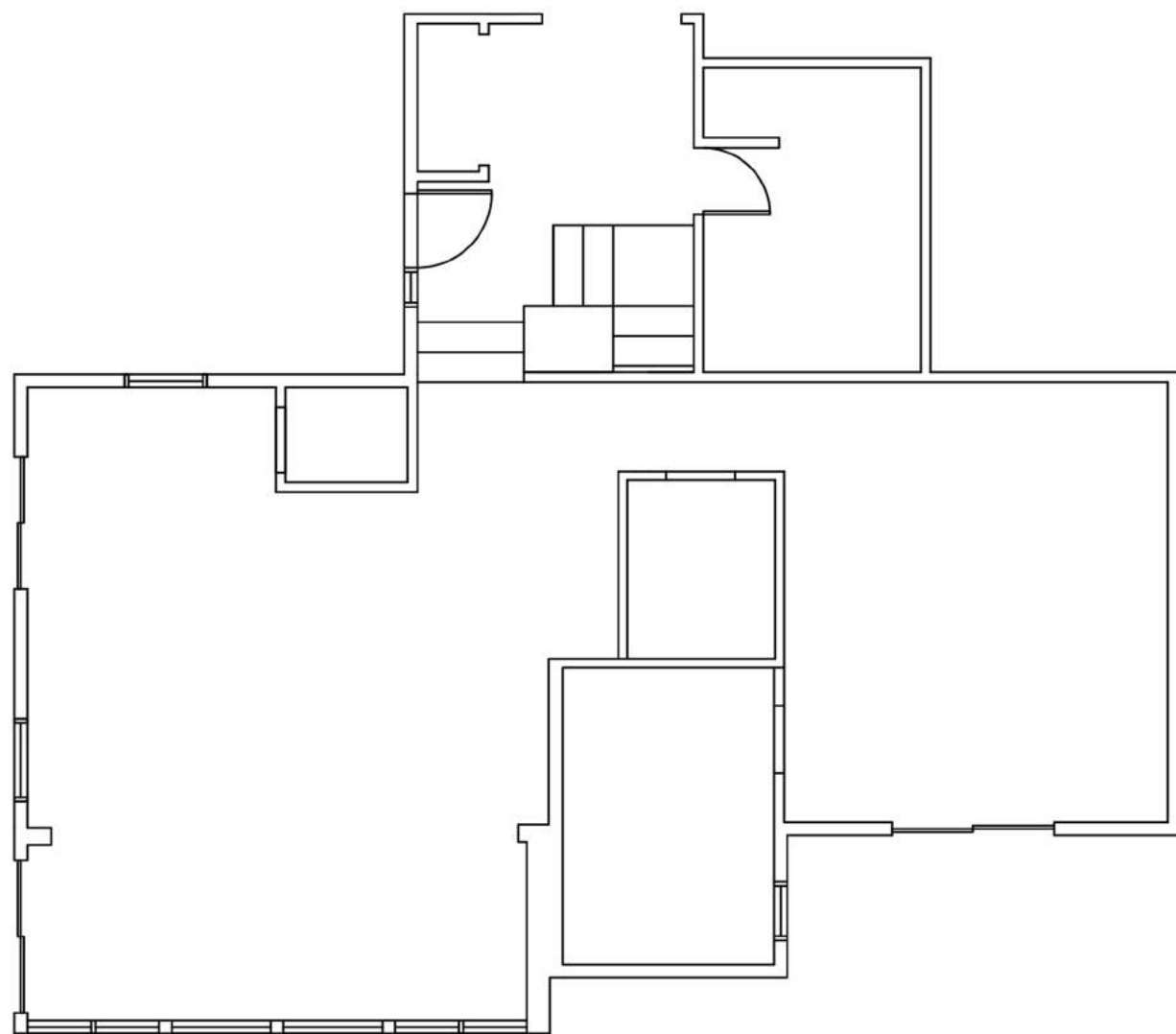

Main Level Existing

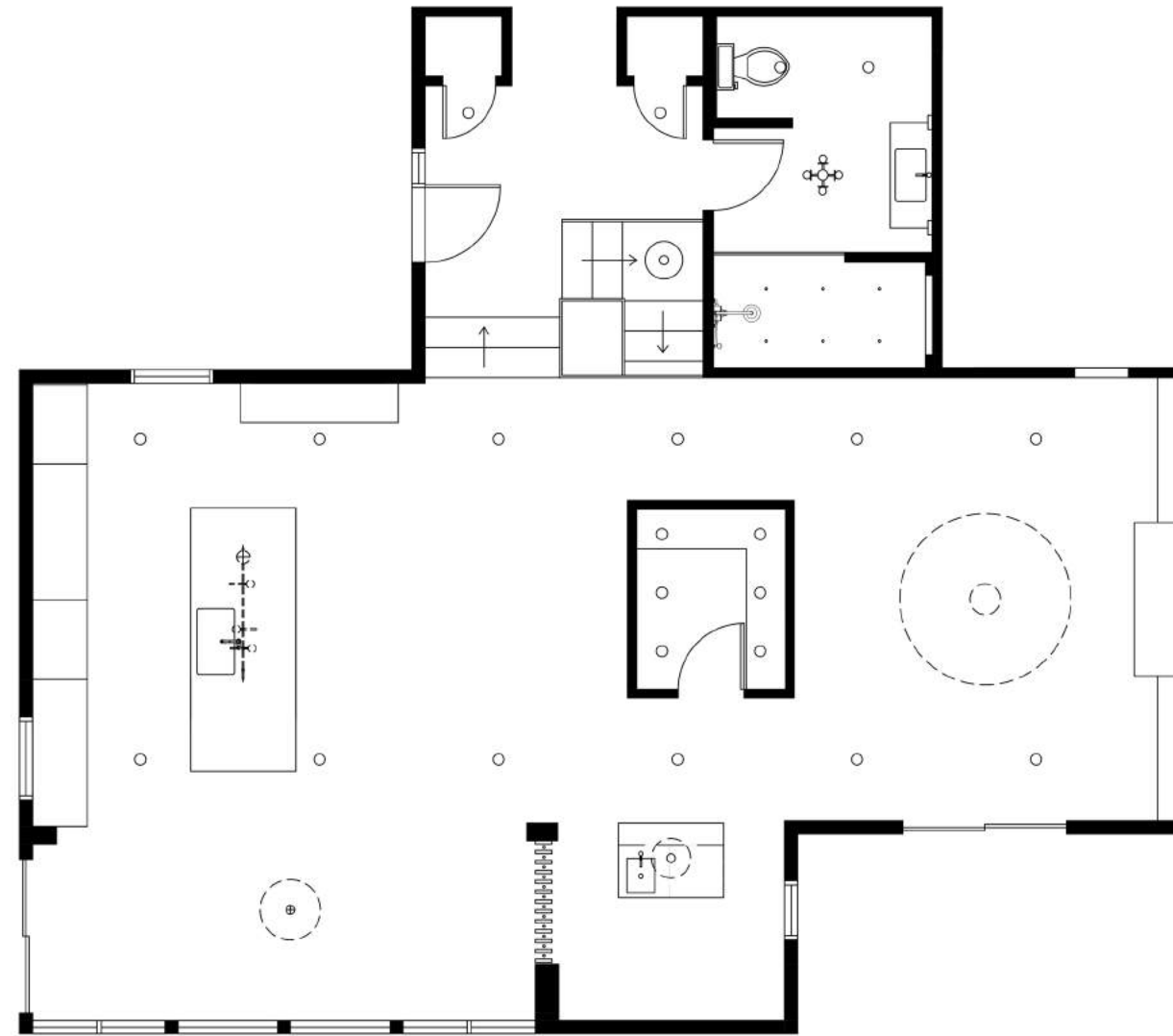

Main Level Suggested



HENRIETTA SOUTHAM

The design proposal, as an instrument of service is the exclusive property of the designer and is not to be used in whole or part without written permission of the designer.

Main Level
Plan Progression

Henrietta Southam Design
165 Crichton St.
Ottawa, Ontario
K1M 1W1

Designed By: HS
Composed in Assist By: MG
Date: November 2020



Main Level Construction Plan

Designed By: HS
Composed in Assist By: MG
Date: January 2021



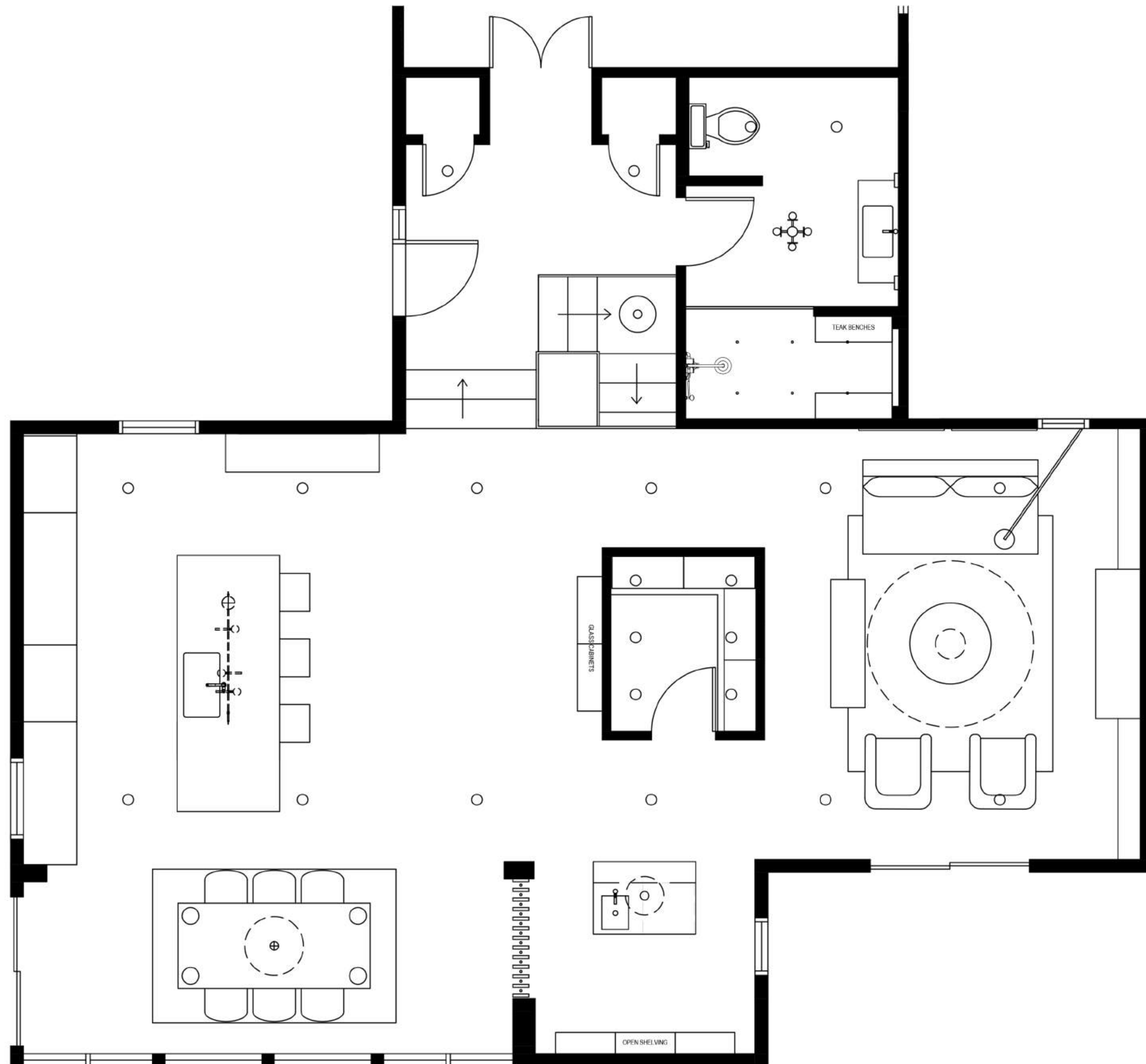

HENRIETTA SOUTHAM

The design proposal, as an instrument of service is the exclusive property of the designer and is not to be used in whole or part without written permission of the designer.

Main Level Suggested Furniture Plan

Henrietta Southam Design
165 Crichton St.
Ottawa, Ontario
K1M 1W1

Designed By: HS
Composed in Assist By: MG
Date: January 2021

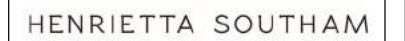

Main Level
Reflected Ceiling Plan

Designed By: HS
Composed in Assist By: MG
Date: January 2021

MAIN LEVEL REFLECTED CEILING



The design proposal, as an instrument of service is the exclusive property of the designer and is not to be used in whole or part without written permission of the designer.

Kitchen Moodboard

Henrietta Southam Design
165 Crichton St.
Ottawa, Ontario
K1M 1W1

Designed By: HS
Composed in Assist By: MG
Date: November 2020

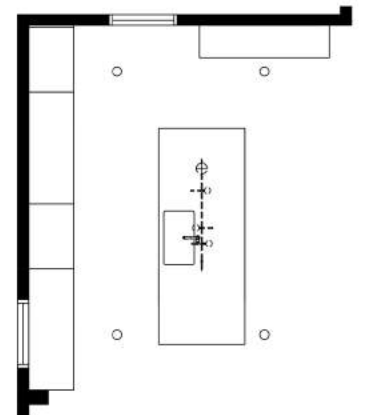



HENRIETTA SOUTHAM

The design proposal, as an instrument of service is the exclusive property of the designer and is not to be used in whole or part without written permission of the designer.

Coloured Kitchen
Elevation

Henrietta Southam Design
165 Crichton St.
Ottawa, Ontario
K1M 1W1

Designed By: HS
Composed in Assist By: MG
Date: November 2020

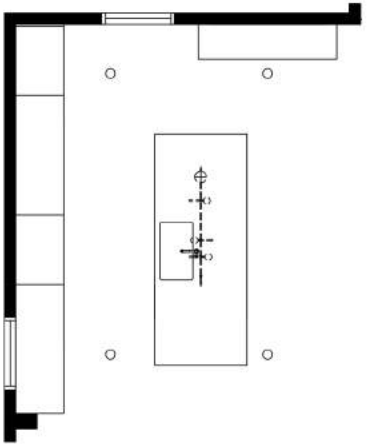

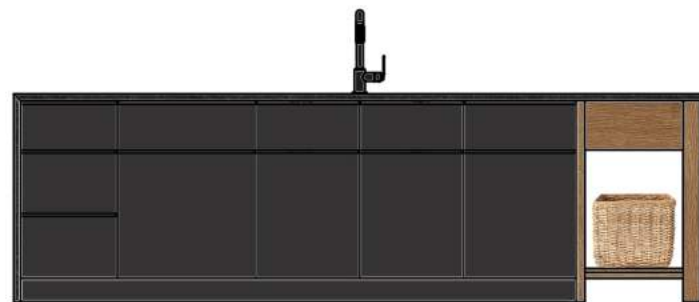
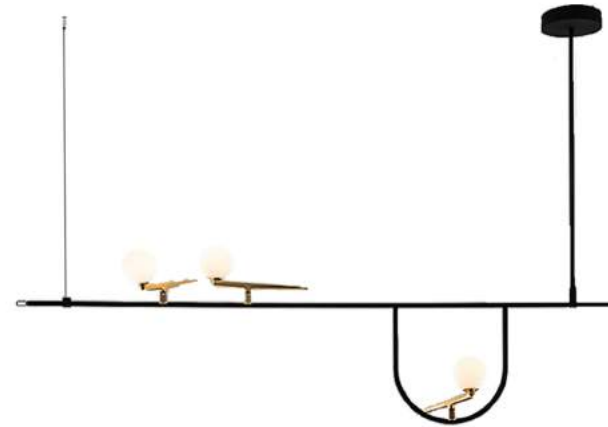
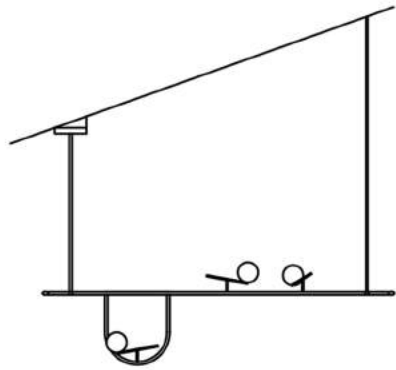

Back Elevation



Left Elevation

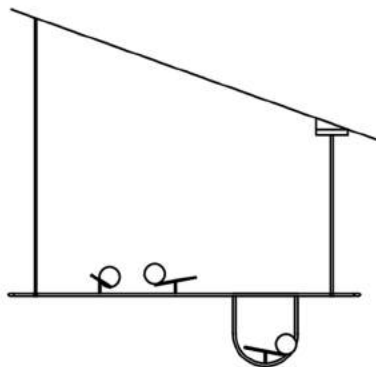

Front Elevation

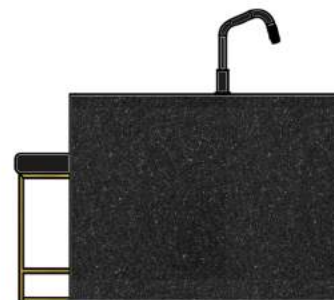

Right Elevation



HENRIETTA SOUTHAM

The design proposal, as an instrument of service is the exclusive property of the designer and is not to be used in whole or part without written permission of the designer.

Kitchen Island Elevations

Henrietta Southam Design
165 Crichton St.
Ottawa, Ontario
K1M 1W1

Designed By: HS
Composed in Assist By: MG

Date: November 2020

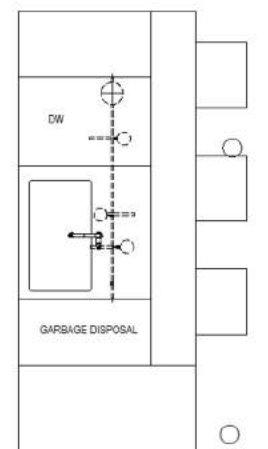



Kitchen Elevations

Designed By: HS
Composed in Assist By: MG
Date: January 2021

NOTES:
-ALL INTERIOR CABINETS IN ROCK MAPLE VENEER
-ALL CABINET EXTERIOR IN MATTE BLACK
-ALL CABINET SHELVEING TO BE ADJUSTABLE
-ALL PANTRY LOWER CABINETS TO TAKE 2 SHELVES
-SOFT CLOSE HARDWARE



KITCHEN ELEVATIONS

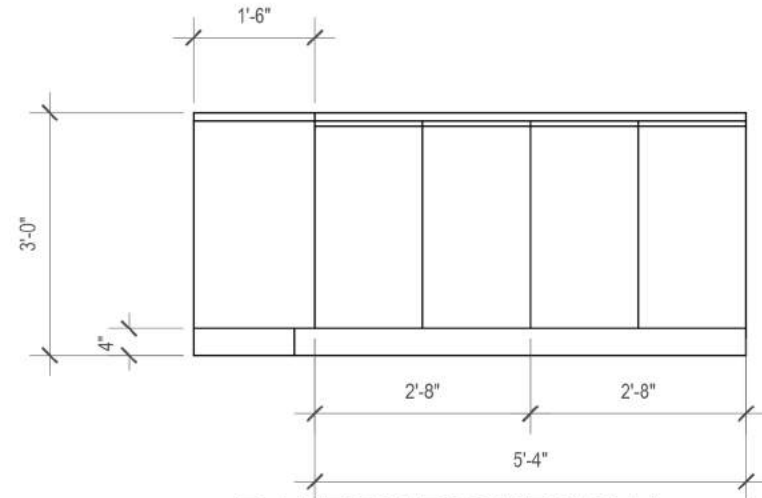

PANTRY RIGHT WALL

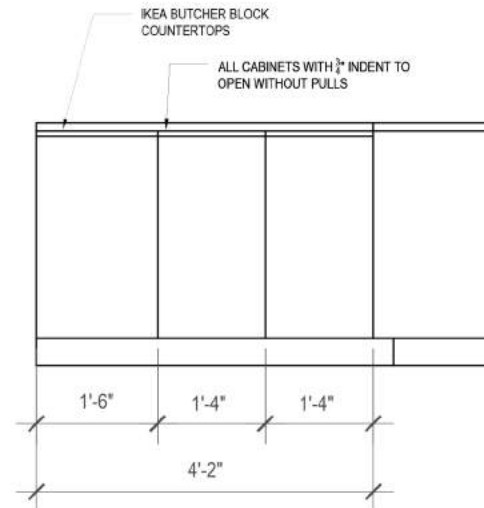

PANTRY BACK WALL

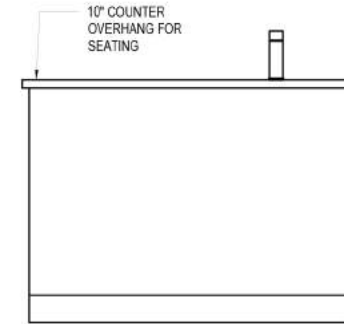

BAR FRONT

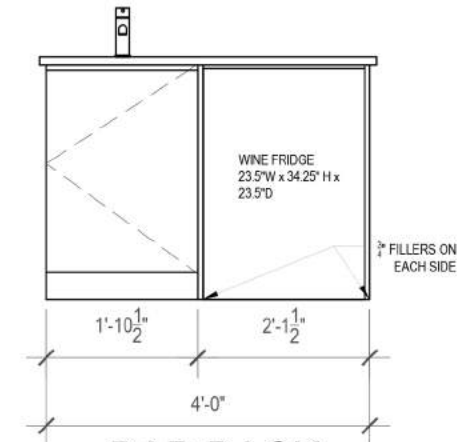

BAR BACK

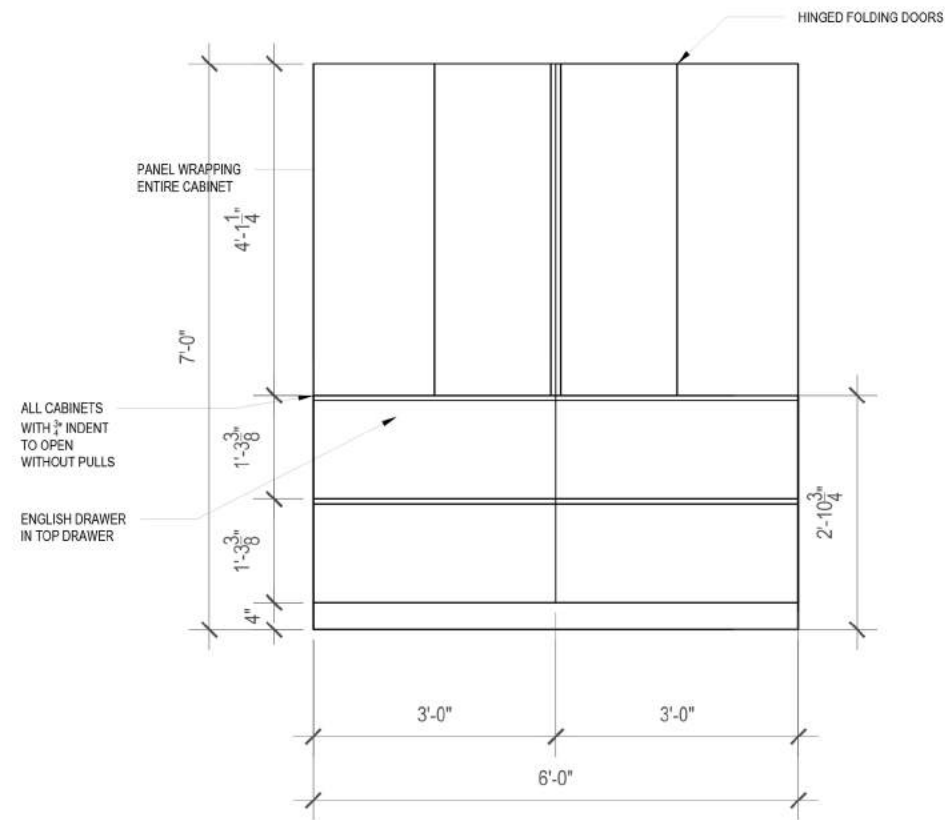

COFFEE BAR

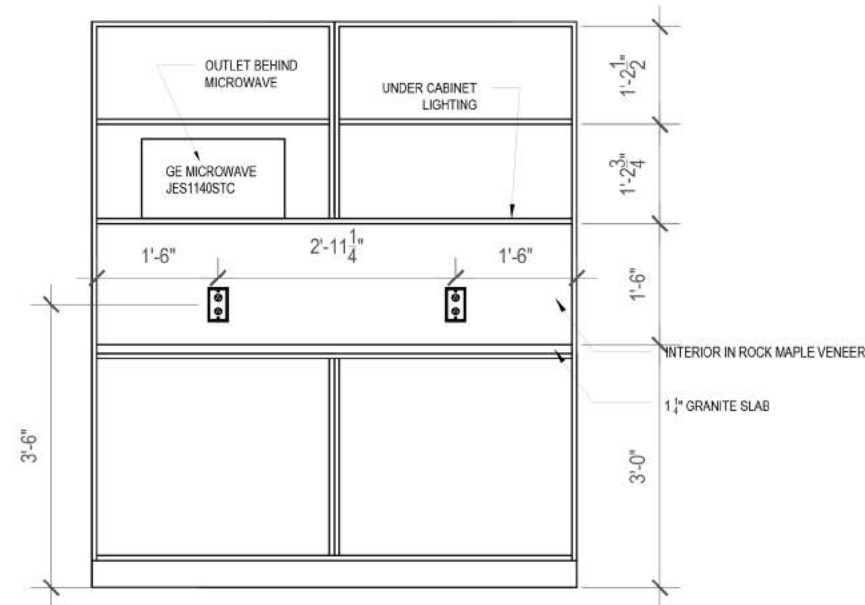

COFFEE BAR INSIDE VIEW



HENRIETTA SOUTHAM

The design proposal, as an instrument of service is the exclusive property of the designer and is not to be used in whole or part without written permission of the designer.

Cabinetry
Elevations

Henrietta Southam Design
165 Crichton St.
Ottawa, Ontario
K1M 1W1

Designed By: HS
Composed in Assist By: MG

Date: January 2021

NOTES:
-ALL INTERIOR CABINETS IN ROCK MAPLE VENEER
-ALL CABINET EXTERIOR IN MATTE BLACK
-ALL CABINET SHELVING TO BE ADJUSTABLE
-ALL PANTRY LOWER CABINETS TO TAKE 2 SHELVES
-SOFT CLOSE HARDWARE



HENRIETTA SOUTHAM

The design proposal, as an instrument of service is the exclusive property of the designer and is not to be used in whole or part without written permission of the designer.

Dining + Bar
Moodboard

Henrietta Southam Design
165 Crichton St.
Ottawa, Ontario
K1M 1W1

Designed By: HS
Composed in Assist By: MG

Date: November 2020

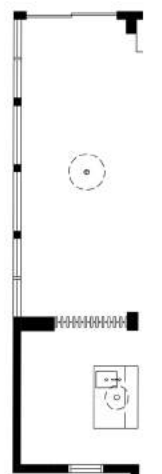



HENRIETTA SOUTHAM

The design proposal, as an instrument of service is the exclusive property of the designer and is not to be used in whole or part without written permission of the designer.

Living Room
Moodboard

Henrietta Southam Design
165 Crichton St.
Ottawa, Ontario
K1M 1W1

Designed By: HS
Composed in Assist By: MG

Date: November 2020

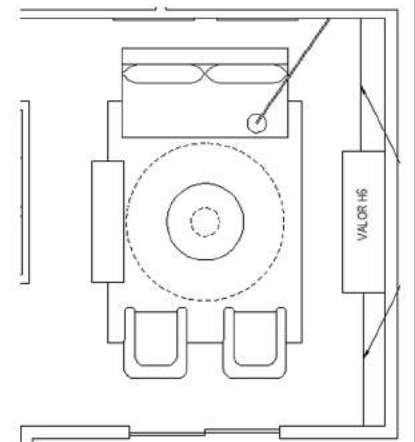





HENRIETTA SOUTHAM

The design proposal, as an instrument of service is the exclusive property of the designer and is not to be used in whole or part without written permission of the designer.

Coloured Living Room
Elevation

Henrietta Southam Design
165 Crichton St.
Ottawa, Ontario
K1M 1W1

Designed By: HS
Composed in Assist By: MG

Date: November 2020

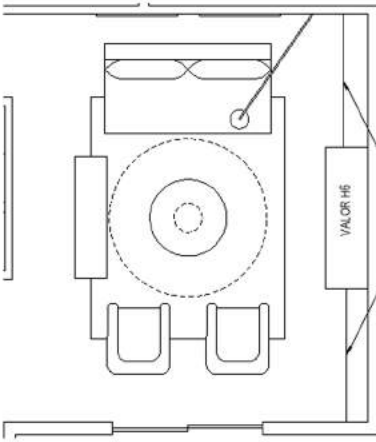

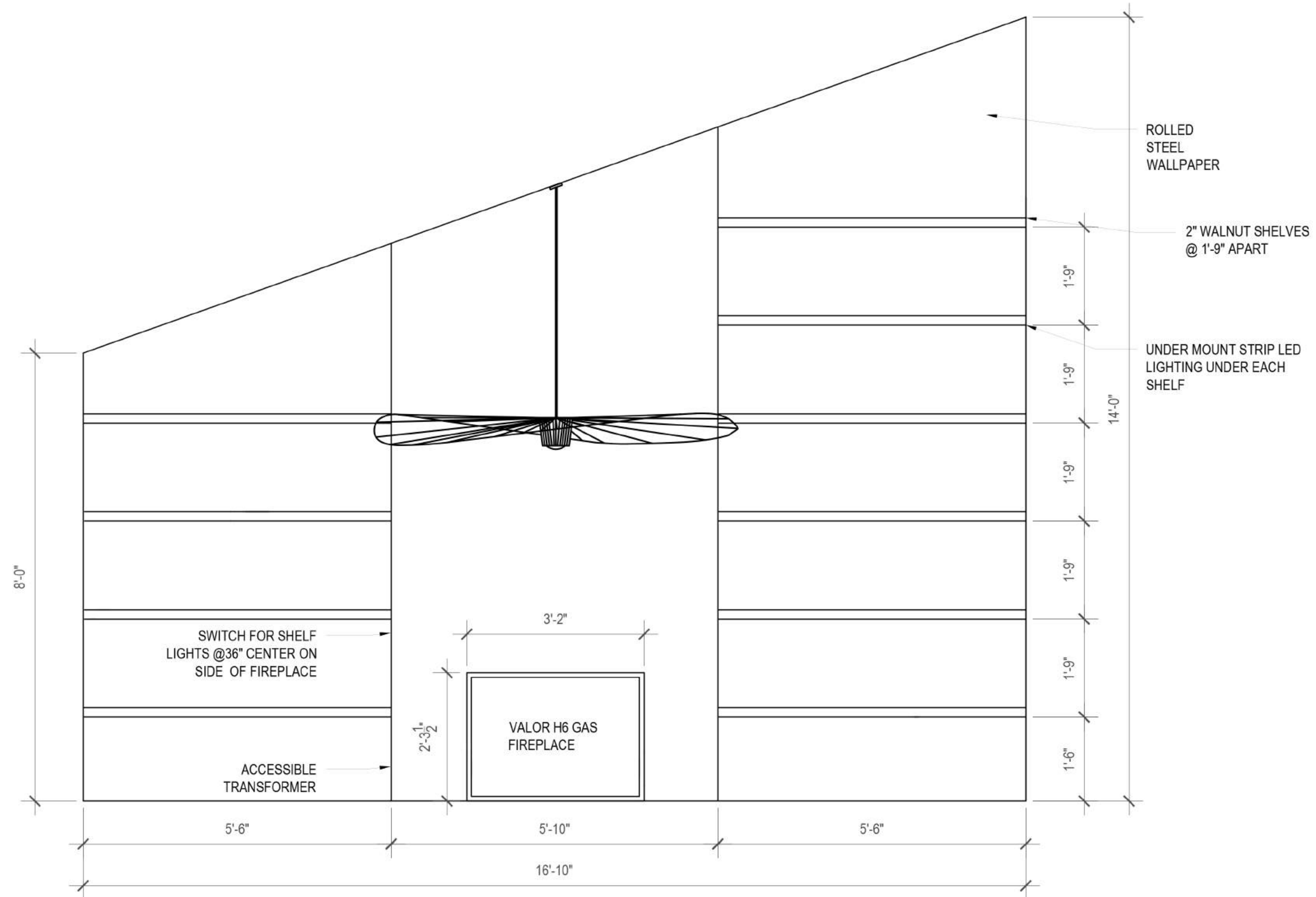

LIVING ROOM FIREPLACE ELEVATION



HENRIETTA SOUTHAM

The design proposal, as an instrument of service is the exclusive property of the designer and is not to be used in whole or part without written permission of the designer.

Living Room
Fireplace Elevation

Henrietta Southam Design
165 Crichton St.
Ottawa, Ontario
K1M 1W1

Designed By: HS
Composed in Assist By: MG

Date: January 2021

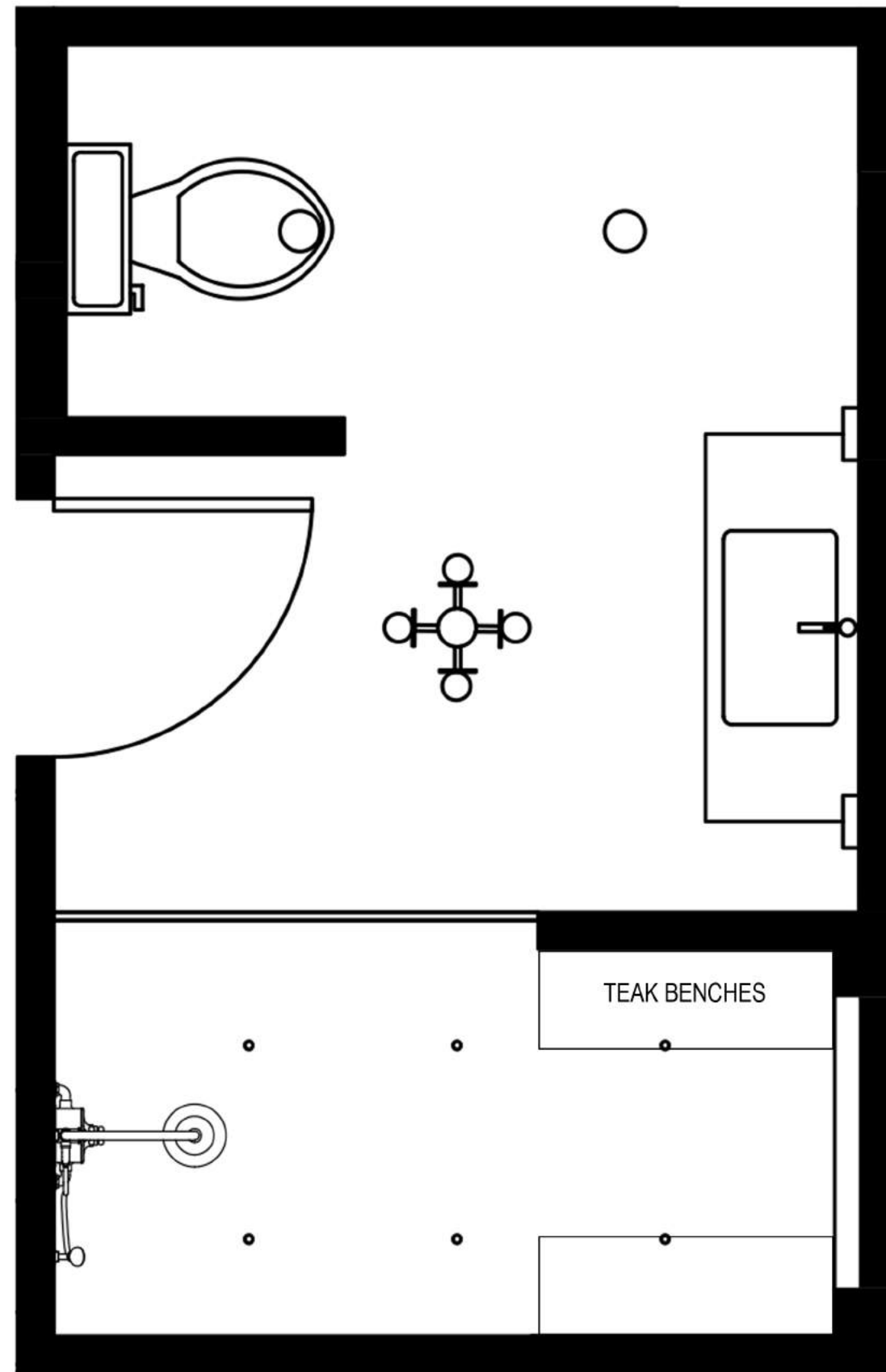

HENRIETTA SOUTHAM

The design proposal, as an instrument of service is the exclusive property of the designer and is not to be used in whole or part without written permission of the designer.

Main Level Bathroom
Mood Board

Henrietta Southam Design
165 Crichton St.
Ottawa, Ontario
K1M 1W1

Designed By: HS
Composed in Assist By: MG

Date: November 2020

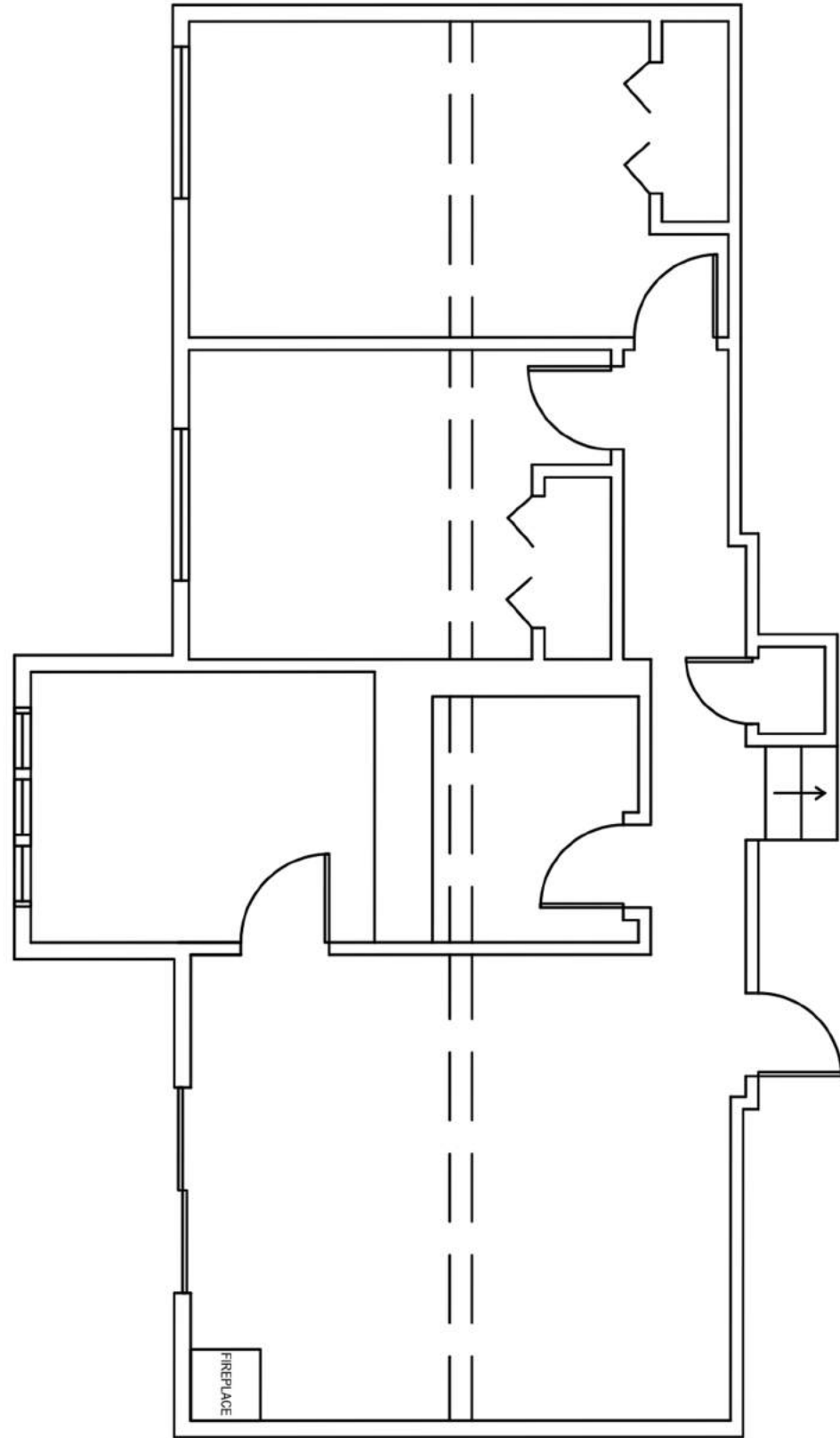

Basement Level Existing

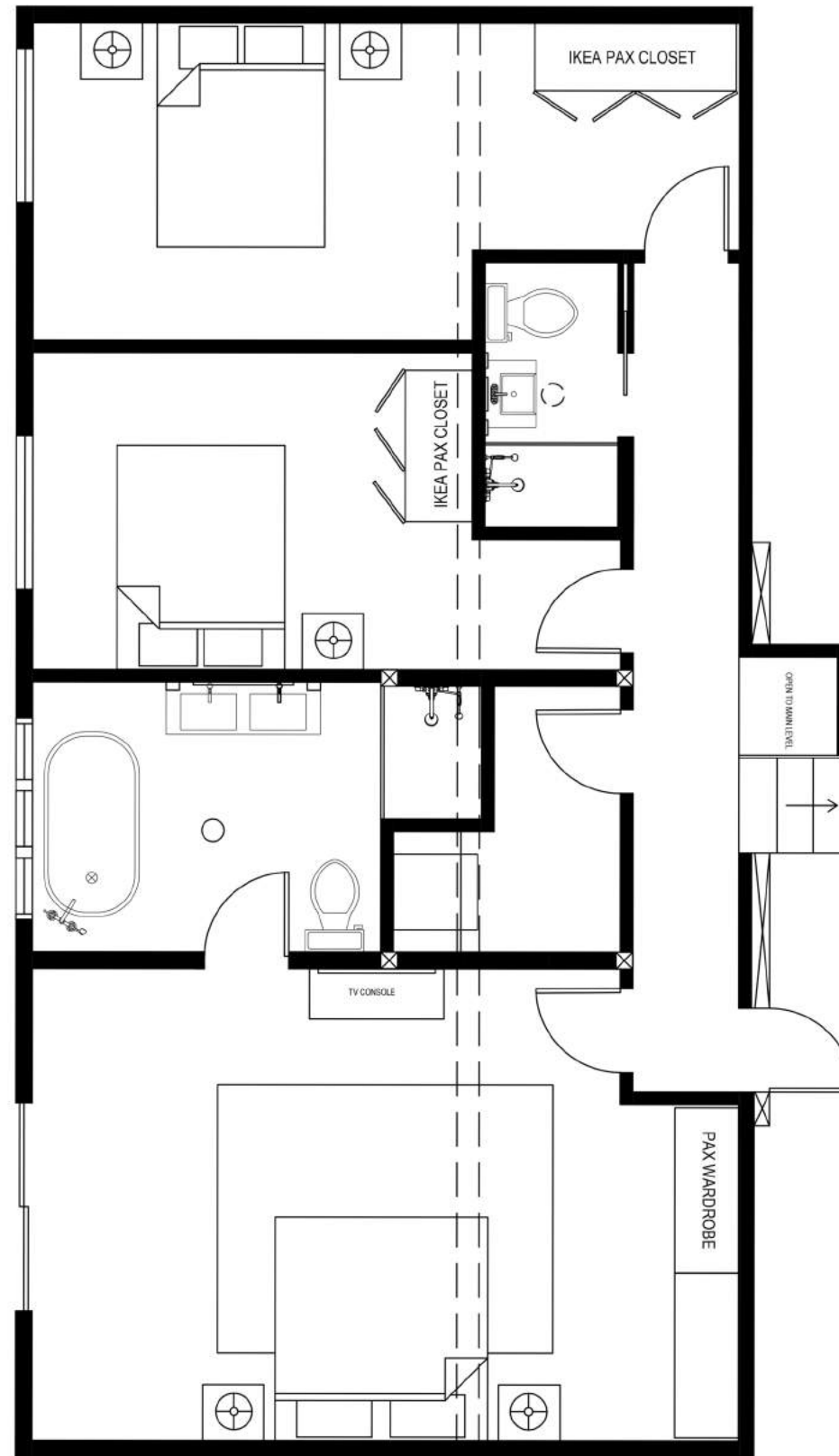

Basement Level Suggested



HENRIETTA SOUTHAM

The design proposal, as an instrument of service is the exclusive property of the designer and is not to be used in whole or part without written permission of the designer.

Basement Level
Plan Progression

Henrietta Southam Design
165 Crichton St.
Ottawa, Ontario
K1M 1W1

Designed By: HS
Composed in Assist By: MG
Date: November 2020

NOTES:
ALL NEW DOORS ARE 30" UNLESS OTHERWISE INDICATED

ALL LIGHT SWITCHES TO BE INSTALLED @36" FROM FINISHED FLOOR TO CENTER

ALL INTERIOR WALLS ARE 4½" UNLESS OTHERWISE INDICATED

BOTH BASEMENT SHOWER DOORS ARE: JADE BATH QUARTZ SLIDING SHOWER DOOR WITH MATTE BLACK HARDWARE 48" x 78.75"

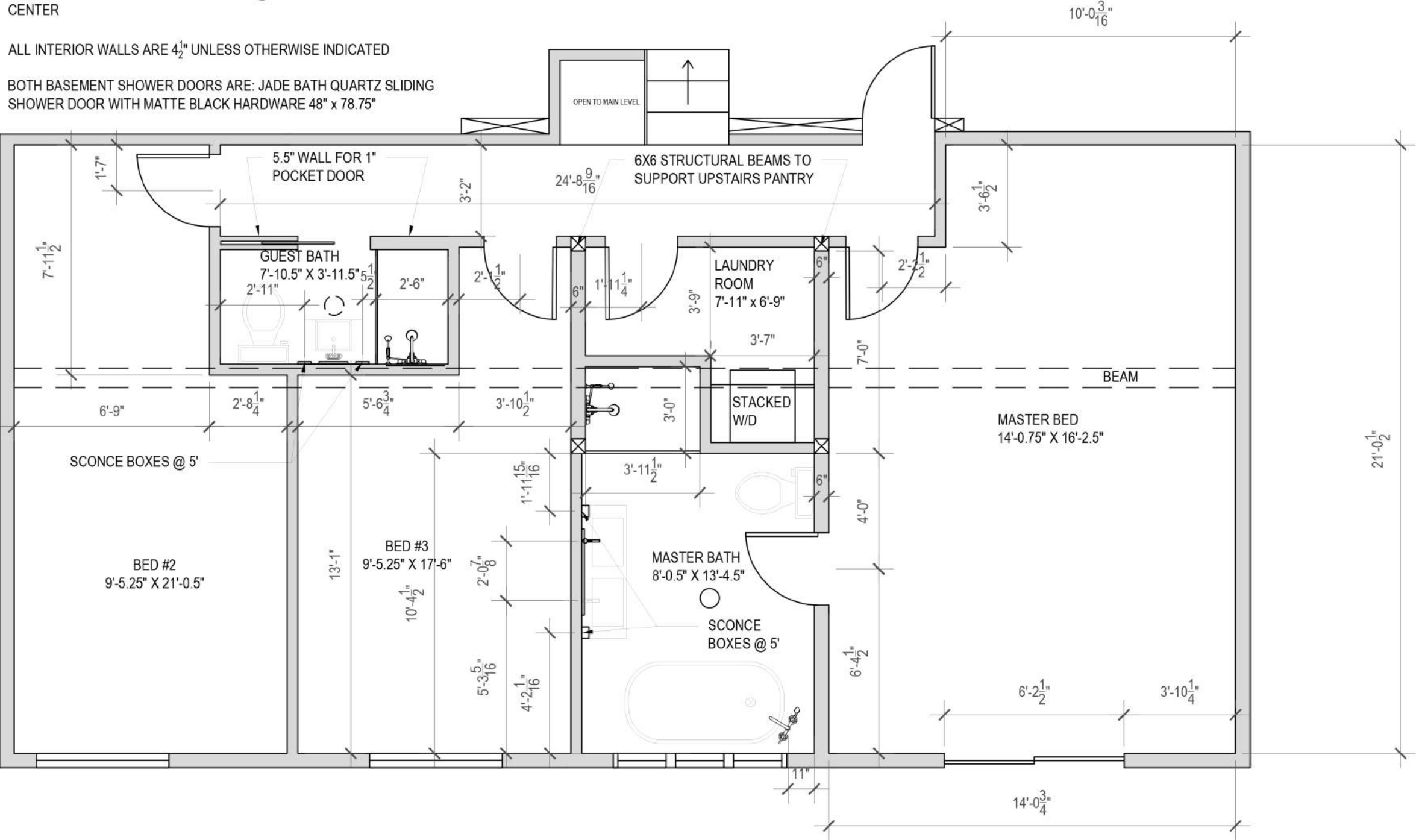

BASEMENT 888 sqft



HENRIETTA SOUTHAM

The design proposal, as an instrument of service is the exclusive property of the designer and is not to be used in whole or part without written permission of the designer.

Basement Level
Construction Plan

Henrietta Southam Design
165 Crichton St.
Ottawa, Ontario
K1M 1W1

Designed By: HS
Composed in Assist By: MG

Date: January 2021

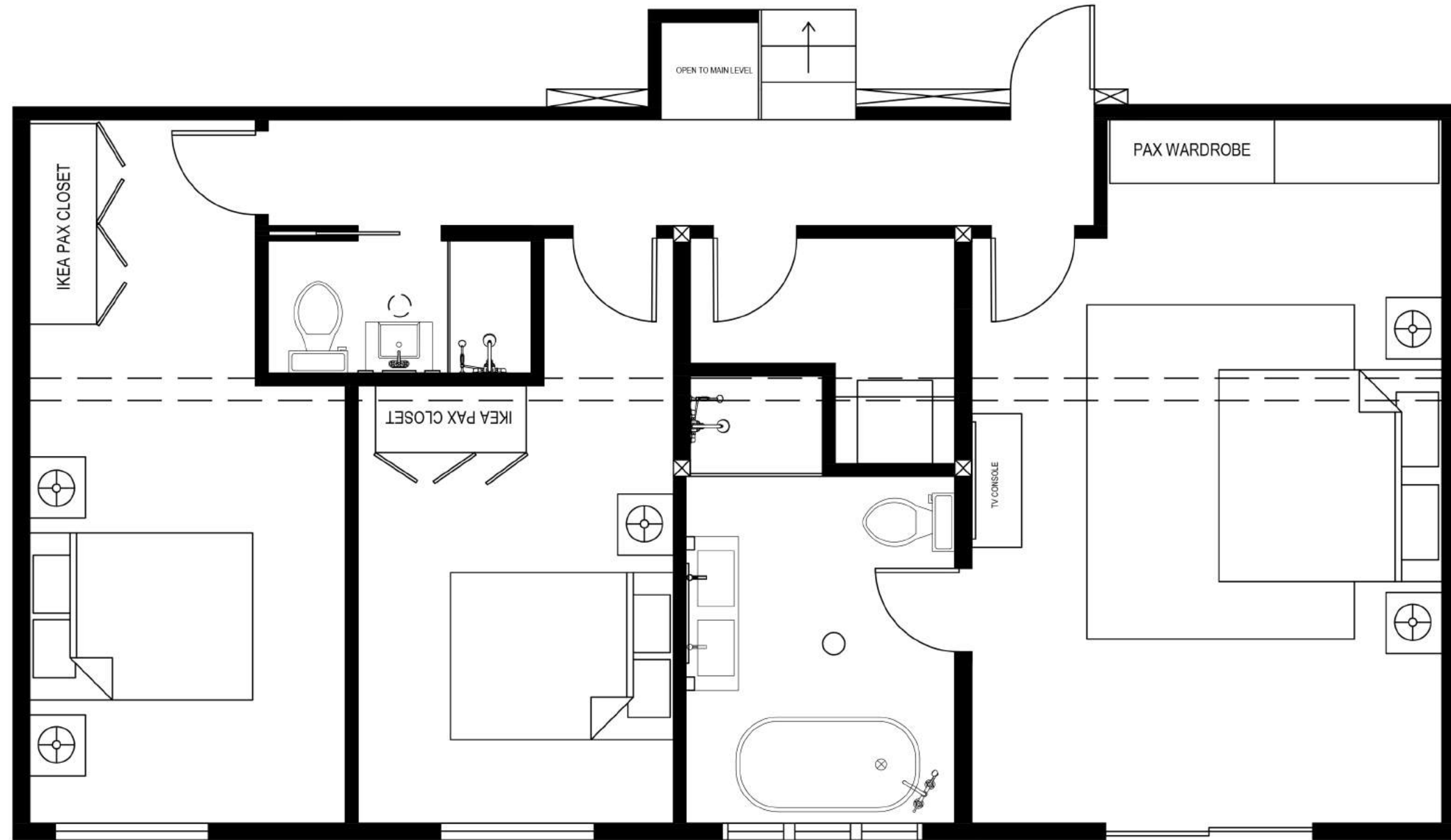

HENRIETTA SOUTHAM

The design proposal, as an instrument of service is the exclusive property of the designer and is not to be used in whole or part without written permission of the designer.

Basement Level
Suggested Furniture Plan

Henrietta Southam Design
165 Crichton St.
Ottawa, Ontario
K1M 1W1

Designed By: HS
Composed in Assist By: MG
Date: January 2021

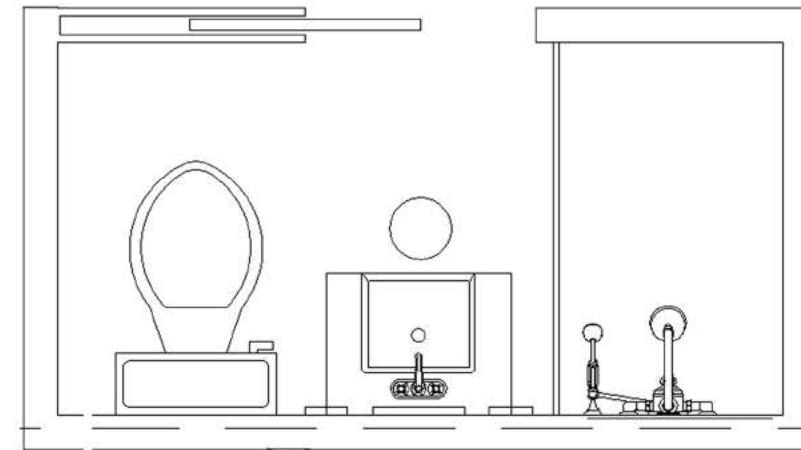
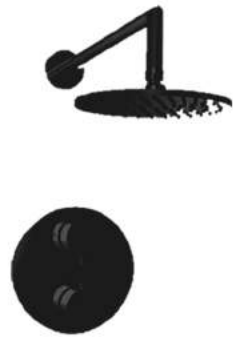

Guest Bath

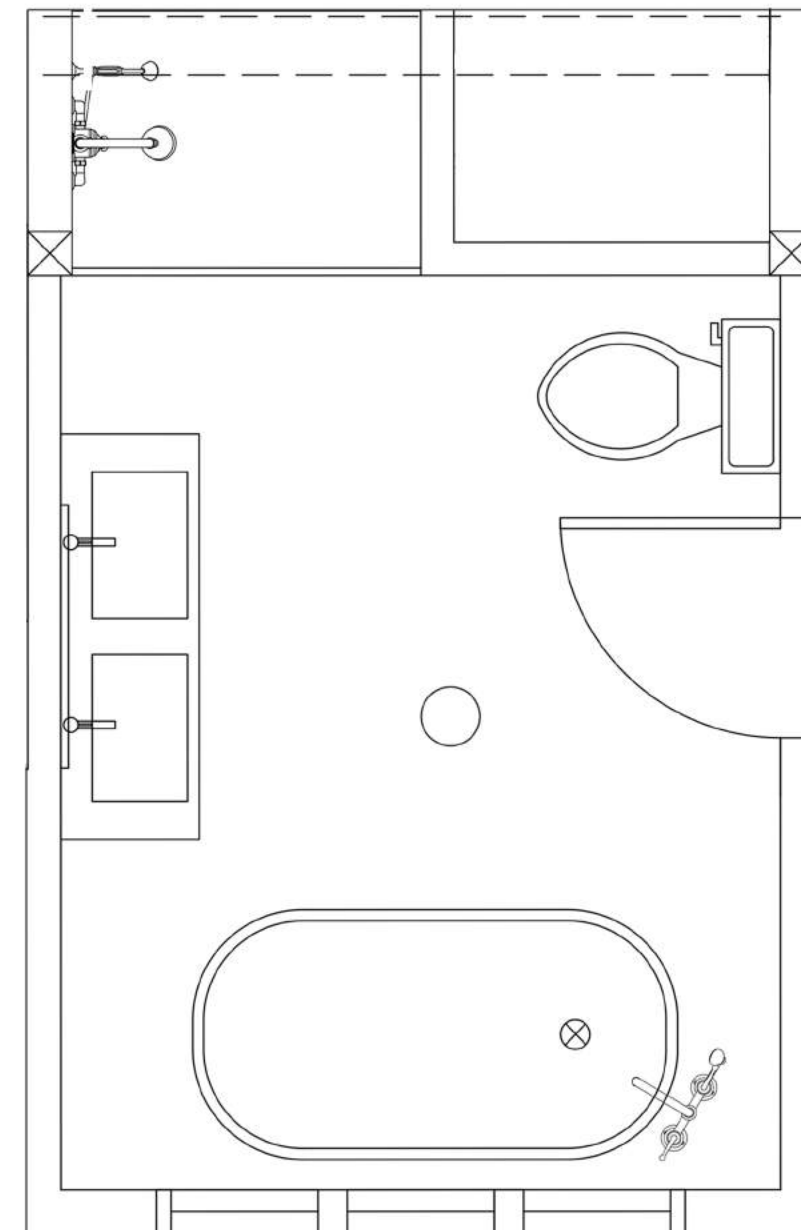

Master Bath



HENRIETTA SOUTHAM

The design proposal, as an instrument of service is the exclusive property of the designer and is not to be used in whole or part without written permission of the designer.

Basement Level Bathrooms
Mood Board

Henrietta Southam Design
165 Crichton St.
Ottawa, Ontario
K1M 1W1

Designed By: HS
Composed in Assist By: MG

Date: November 2020





The design proposal, as an instrument of service is the exclusive property of the designer and is not to be used in whole or part without written permission of the designer.

Sleek Surf Shack
Poem

Henrietta Southam Design
165 Crichton St.
Ottawa, Ontario
K1M 1W1

Designed By: HS
Composed in Assist By: MG

Date: November 2020

THE SUN NEVER SAYS

Even
After
All this time
The Sun never says
To the Earth,

"You owe me."

Look
What happens
With a love like that,
It lights the
Whole
Sky.

Hafiz.