



HENRIETTA SOUTHAM

The design proposal, as an instrument of service is the exclusive property of the designer and is not to be used in whole or part without written permission of the designer.

Dreamy Daycare
Concept Package

Henrietta Southam Design
165 Crichton St.
Ottawa, Ontario
K1M 1W1

Designed By: HS
Composed in Assist By: JBI & MG
Date: March 2021

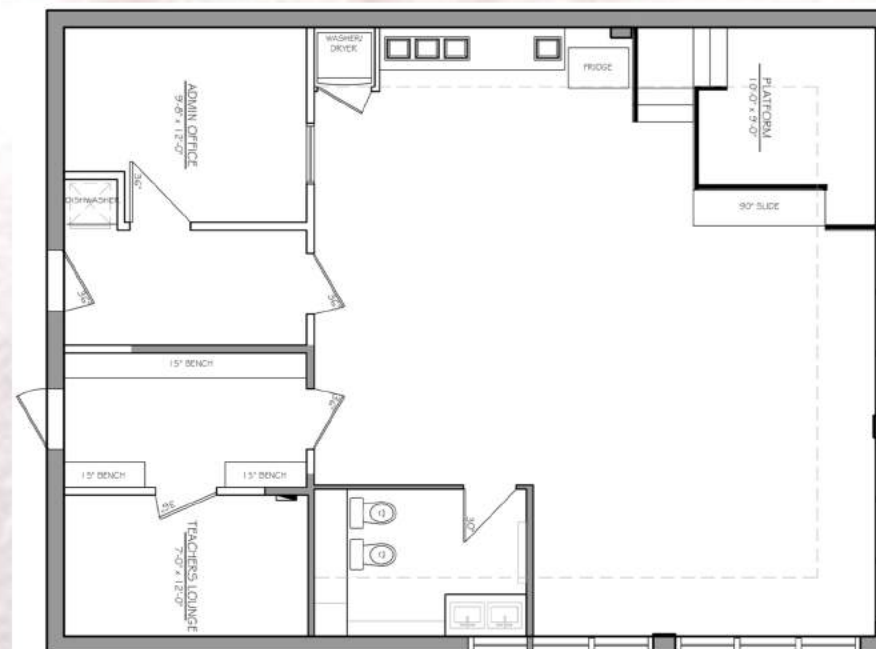

HENRIETTA SOUTHAM

The design proposal, as an instrument of service is the exclusive property of the designer and is not to be used in whole or part without written permission of the designer.

Les Debrouillards Daycare
Proposed
Mood Board 1

Henrietta Southam Design
165 Crichton St.
Ottawa, Ontario
K1M 1W1

Designed By: HS
Composed in Assist By: JBI & MG
Date: July 2019

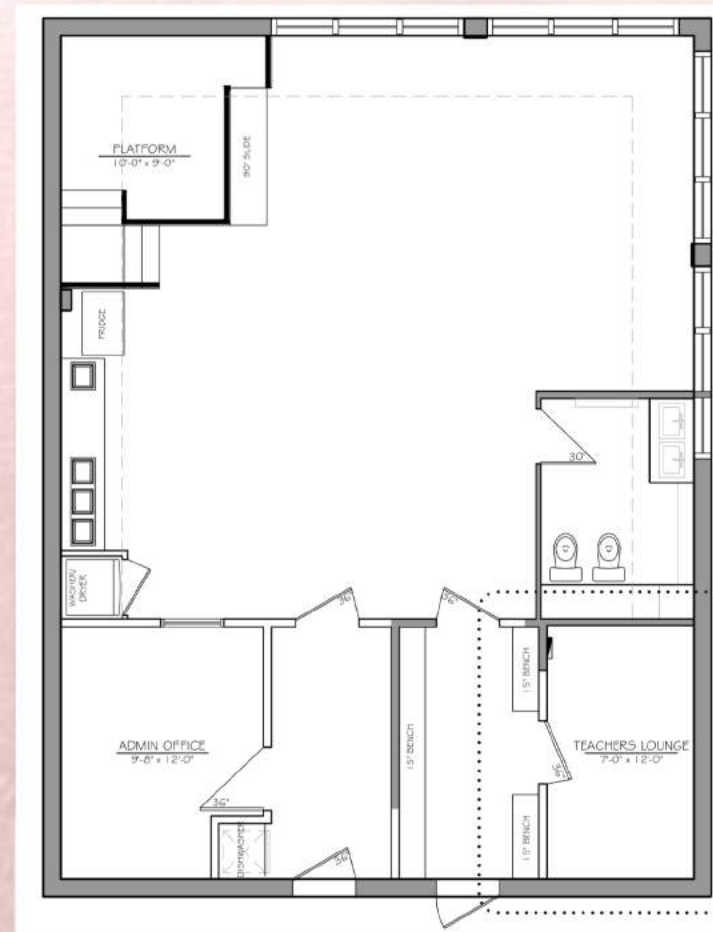

HENRIETTA SOUTHAM

The design proposal, as an instrument of service is the exclusive property of the designer and is not to be used in whole or part without written permission of the designer.

Les Debrouillards Daycare Proposed Mood Board 2

Henrietta Southam Design
165 Crichton St.
Ottawa, Ontario
K1M 1W1

Designed By: HS
Composed in Assist By: JBI & MG
Date: July 2019



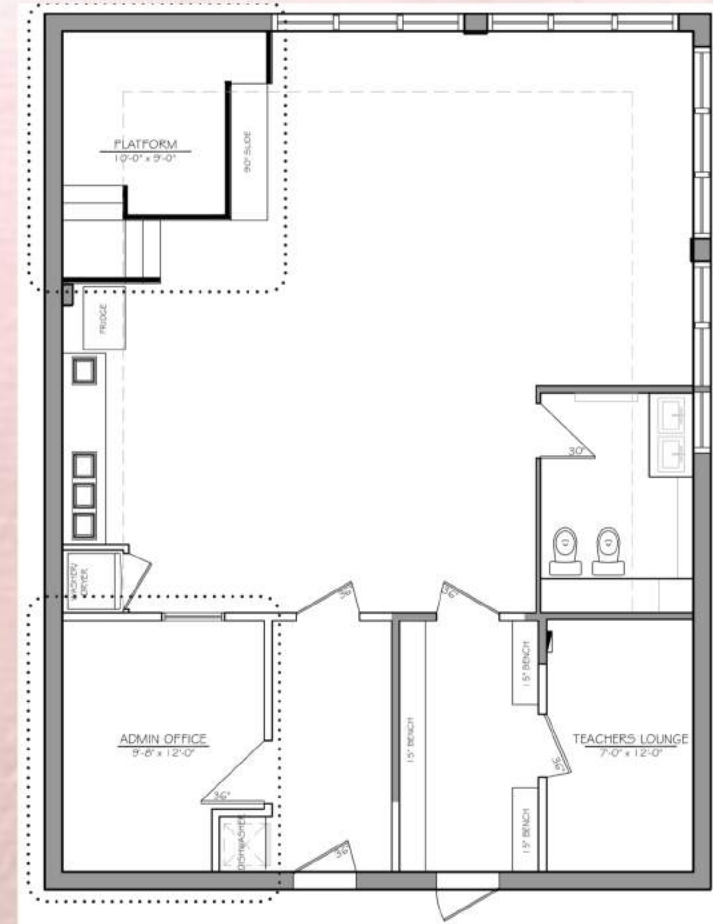

HENRIETTA SOUTHAM

The design proposal, as an instrument of service is the exclusive property of the designer and is not to be used in whole or part without written permission of the designer.

Les Debrouillards Daycare Proposed Mood Board 3

Henrietta Southam Design
165 Crichton St.
Ottawa, Ontario
K1M 1W1

Designed By: HS
Composed in Assist By: JBI & MG

Date: July 2019

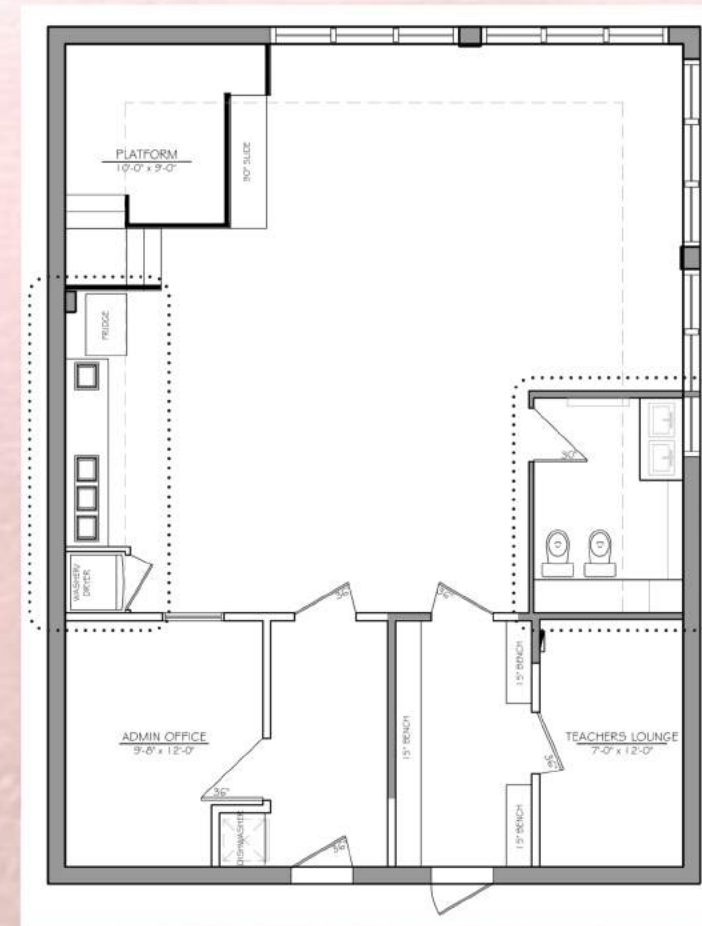

HENRIETTA SOUTHAM

The design proposal, as an instrument of service is the exclusive property of the designer and is not to be used in whole or part without written permission of the designer.

Les Debrouillards Daycare Proposed Mood Board 4

Henrietta Southam Design
165 Crichton St.
Ottawa, Ontario
K1M 1W1

Designed By: HS
Composed in Assist By: JBI & MG
Date: July 2019

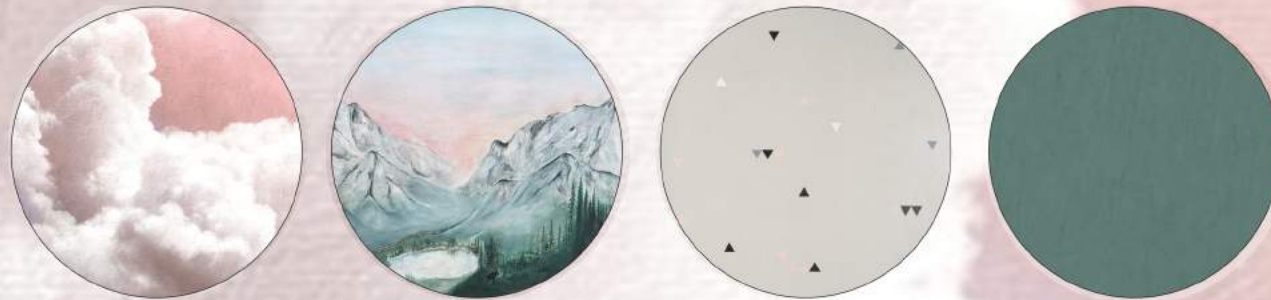

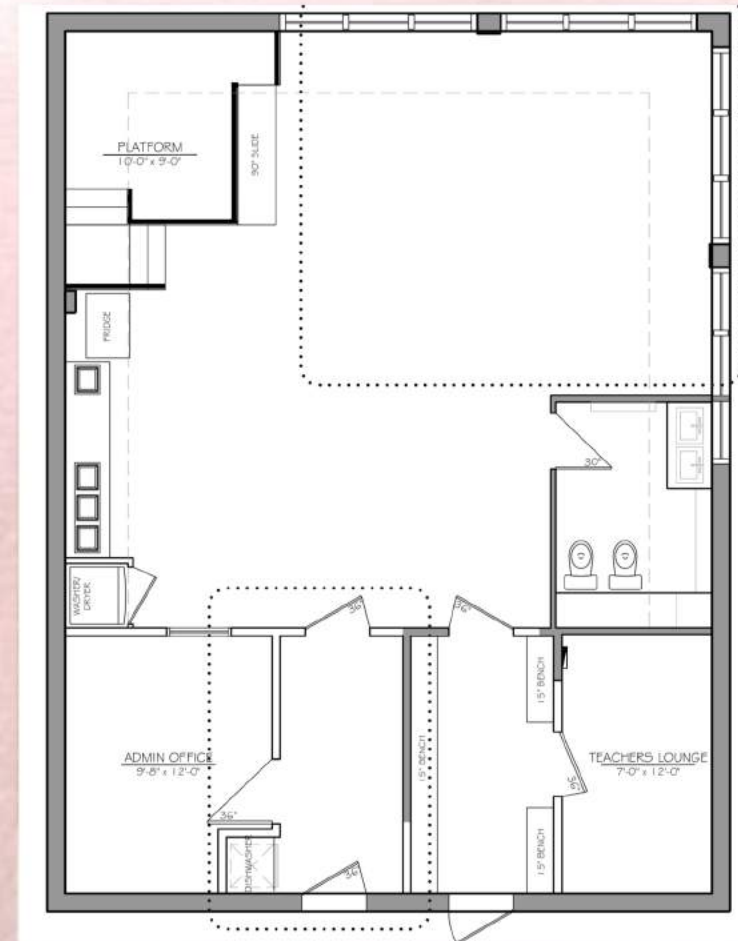

HENRIETTA SOUTHAM

The design proposal, as an instrument of service is the exclusive property of the designer and is not to be used in whole or part without written permission of the designer.

Les Debrouillards Daycare Proposed Mood Board 5

Henrietta Southam Design
165 Crichton St.
Ottawa, Ontario
K1M 1W1

Designed By: HS
Composed in Assist By: JBI & MG
Date: July 2019

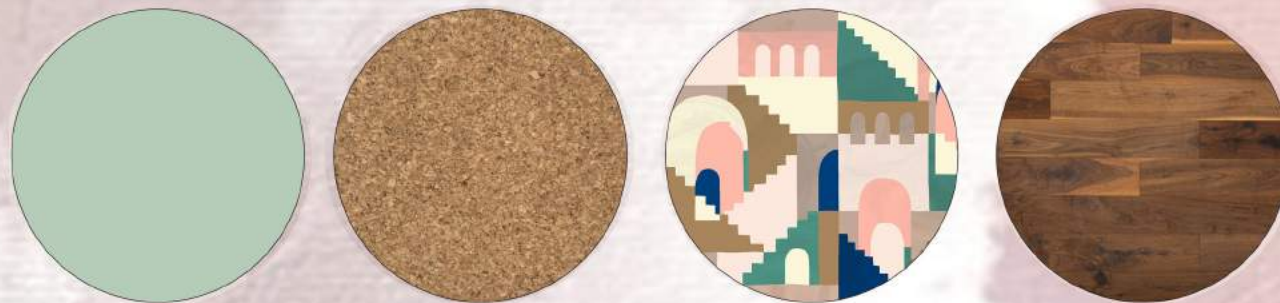

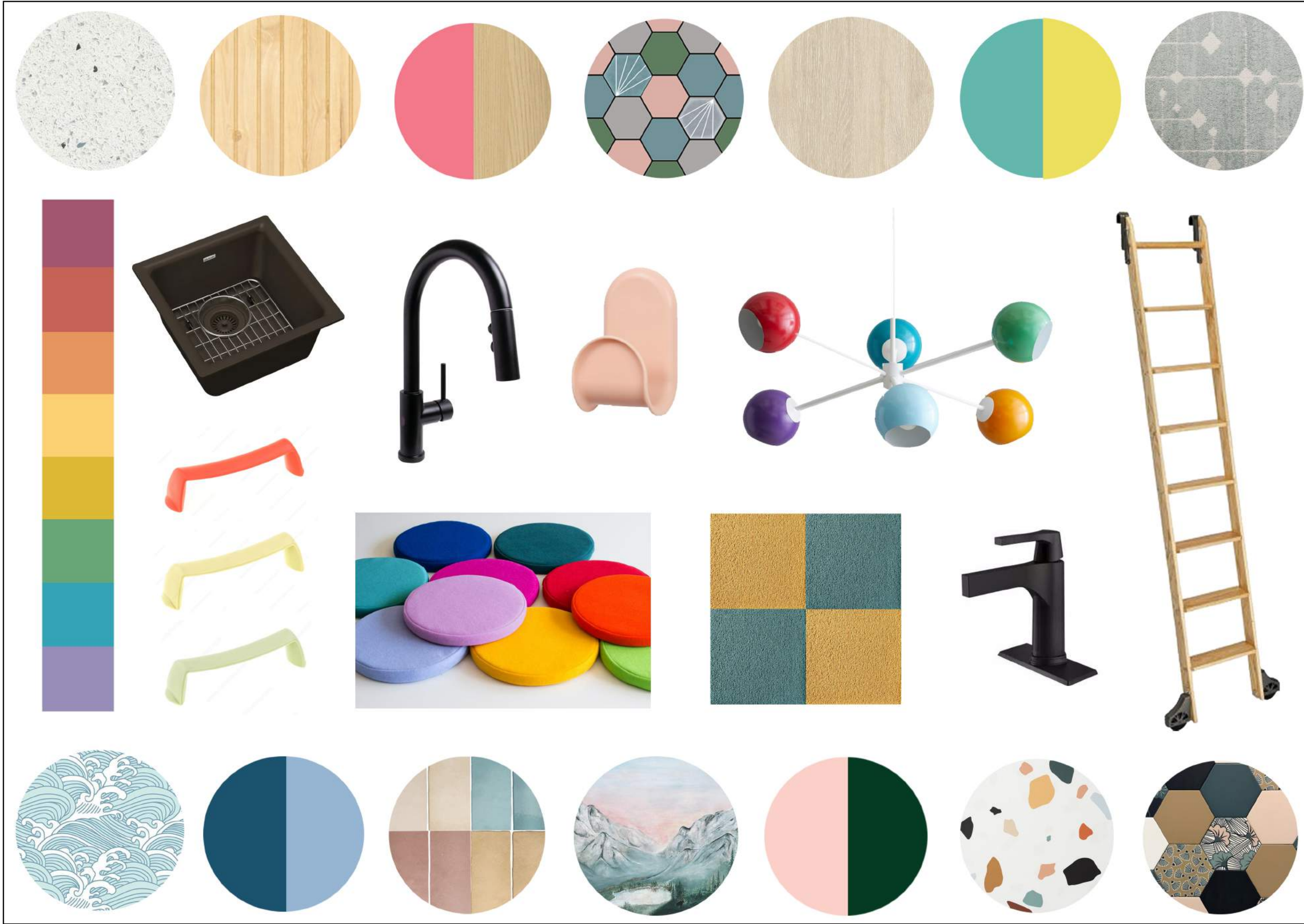

The design proposal, as an instrument of service is the exclusive property of the designer and is not to be used in whole or part without written permission of the designer.

Les Debrouillards Daycare
Revised
Overall Moodboard

Henrietta Southam Design
165 Crichton St.
Ottawa, Ontario
K1M 1W1

Designed By: HS
Composed in Assist By: MG
Date: March 2021

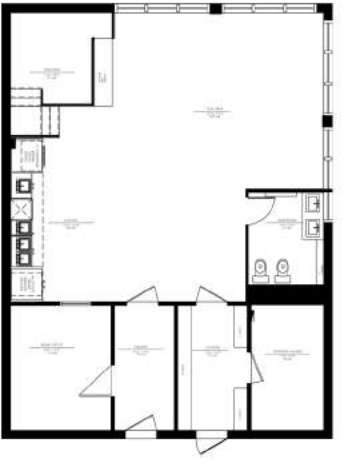

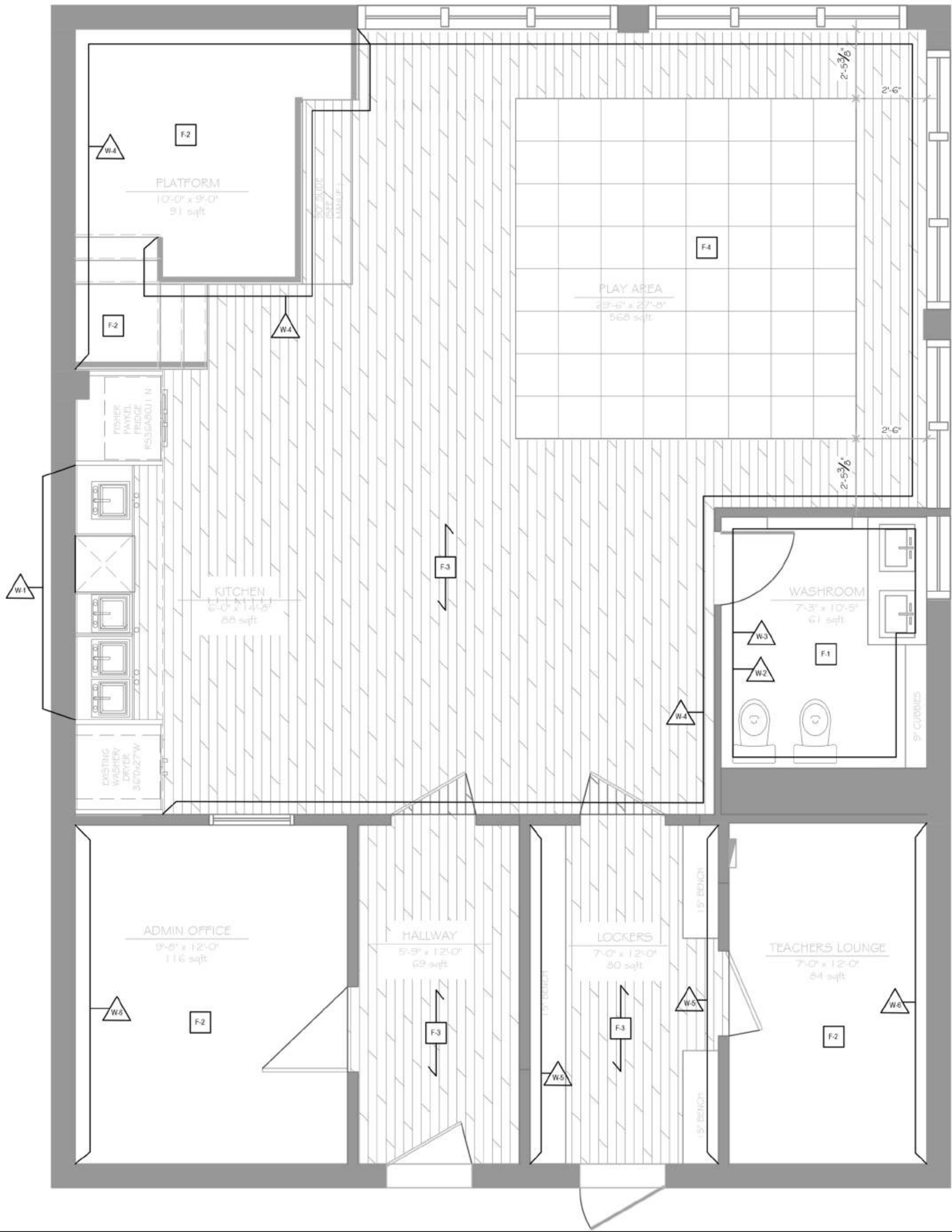

WALL AND FLOOR FINISH SCHEDULE

NOTES:
ALL WALLS TO BE FINISHED WITH DRYWALL
AND PAINTED WITH ROMAN COLUMN- SW7562
UNLESS OTHERWISE INDICATED

- W-1 6"x6" HRG HEXAGON TILE
COLOR: STRIPED GREEN/ STRIPED TURQUOISE/
STRIPED PINK/ STRIPED GREY/ PALM PLAIN PINK/
PALM PLAIN GREEN/ PALM PLAIN GREY/ PALM
PLAIN TURQUOISE
PATTERN: SEE ATTACHED PATTERN DRAWING
NOTES: KITCHEN BACKSPLASH INSTALLED 36"
FROM FLOOR TO 6'-9"
- W-2 2.5"x8" MAGMA WALL TILE
COLOR: AQUAMARINA/ CORAL PINK/
SAHARA/ AUTUMN
PATTERN: VERTICAL GRID WITH
ALTERNATING COLORS (SEE ATTACHED
PATTERN FOR COLOR PLACEMENT)
NOTES: INSTALLED FROM FLOOR TO 4' HIGH
- W-3 150"x108" ANEWALL RAINIER WALLPAPER
COLOR: N/A
PATTERN: N/A
NOTES: FROM 4' TO CEILING
- W-4 WOOD BEADBOARD
COLOR: NATURAL FINISH
PATTERN: VERTICAL
NOTES: INSTALLED FROM FLOOR TO 8'-6"
FINISHED WITH TRIM
- W-5 150"x108" ANEWALL BOMBORA WALLPAPER MURAL
COLOR: N/A
PATTERN: N/A
NOTES: INSTALLED FROM TOP OF CUBBIES TO CEILING
- W-6 150"x108" ANEWALL TERRAZZO WALLPAPER MURAL
COLOR: LIGHT
PATTERN: N/A
NOTES: FULL WALLS

- F-1 6"x6" GOOD VIBES HEXAGON
TILE COLOR: ALL COLOURS
PATTERN: MIXED
NOTES: HEATED TILES
- F-2 FLOR HOLLIN HILLS CARPET TILE
COLOR: CLOUD
PATTERN: RANDOM
NOTES:
- F-3 8"x48" / 6"x48" REX TILE
COLOR: 1 CLASSICI DECO WOOD WHITE
PATTERN: STRAIGHT (SEE FLOOR PLAN FOR
DIRECTION) ALTERNATING BETWEEN 2 SIZES
NOTES: HEATED TILES. WOOD PLANK "LOOK"
- F-4 FLOR HEAVEN SENT CARPET TILE
COLOR: MARIGOLD / TEAL
PATTERN: CHECKER BOARD
NOTES: TILES INSTALLED IN 8 TILE x 8 TILE
SQUARE ON TOP OF MAIN FLOOR (F-3) AS
AREA RUG (SEE PLAN FOR PLACEMENT)



The design proposal, as an instrument of service
is the exclusive property of the designer and is
not to be used in whole or part without written
permission of the designer.

Les Debrouillards Daycare
Finish Schedule

Henrietta Southam Design
165 Crichton St.
Ottawa, Ontario
K1M 1W1

Designed By: HS
Composed in Assist By: MG

Date: March 2021

KITCHENETTE MILLWORK- FRONT ELEVATION

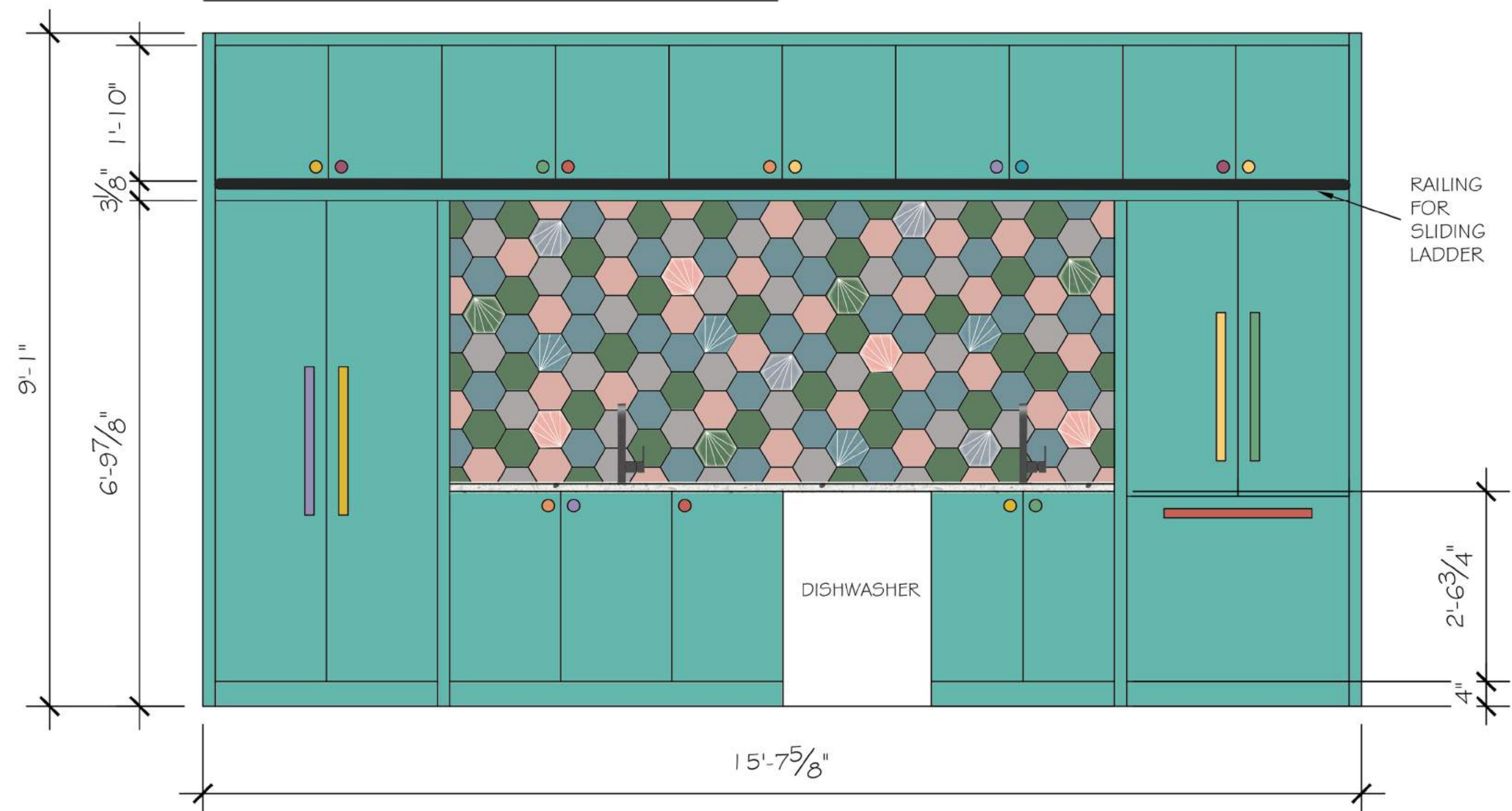

KITCHENETTE MILLWORK- TOP VIEW

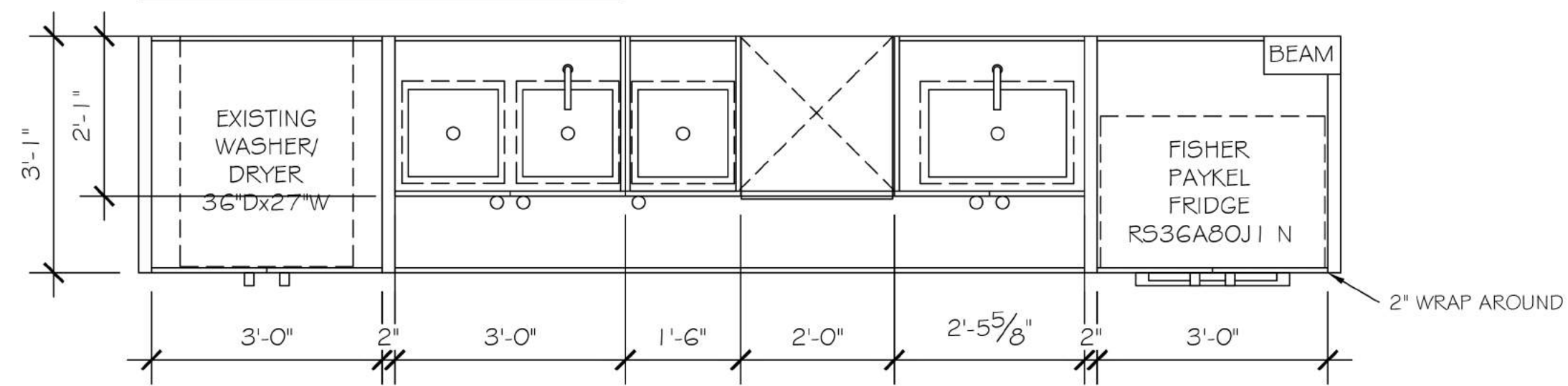

HENRIETTA SOUTHAM

The design proposal, as an instrument of service is the exclusive property of the designer and is not to be used in whole or part without written permission of the designer.

Les Debrouillards Daycare
Kitchenette Millwork

Henrietta Southam Design
165 Crichton St.
Ottawa, Ontario
K1M 1W1

Designed By: HS
Composed in Assist By: MG
Date: March 2021

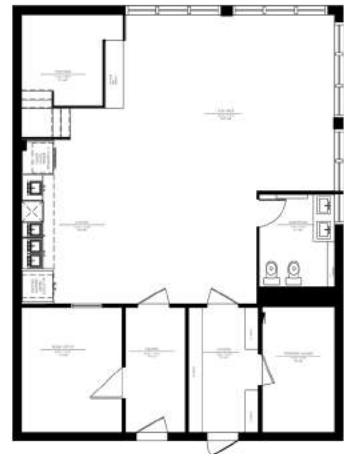



HRG TILE -
PALM PLAIN
GREY

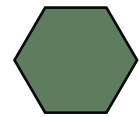

HRG TILE -
PALM PLAIN
GREEN

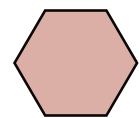

HRG TILE -
PALM PLAIN
PINK

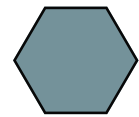

HRG TILE -
PALM PLAIN
TURQUOISE



HRG TILE -
STRIPPED GREY



HRG TILE -
STRIPPED GREEN



HRG TILE -
STRIPPED PINK



HRG TILE -
STRIPPED
TURQUOISE

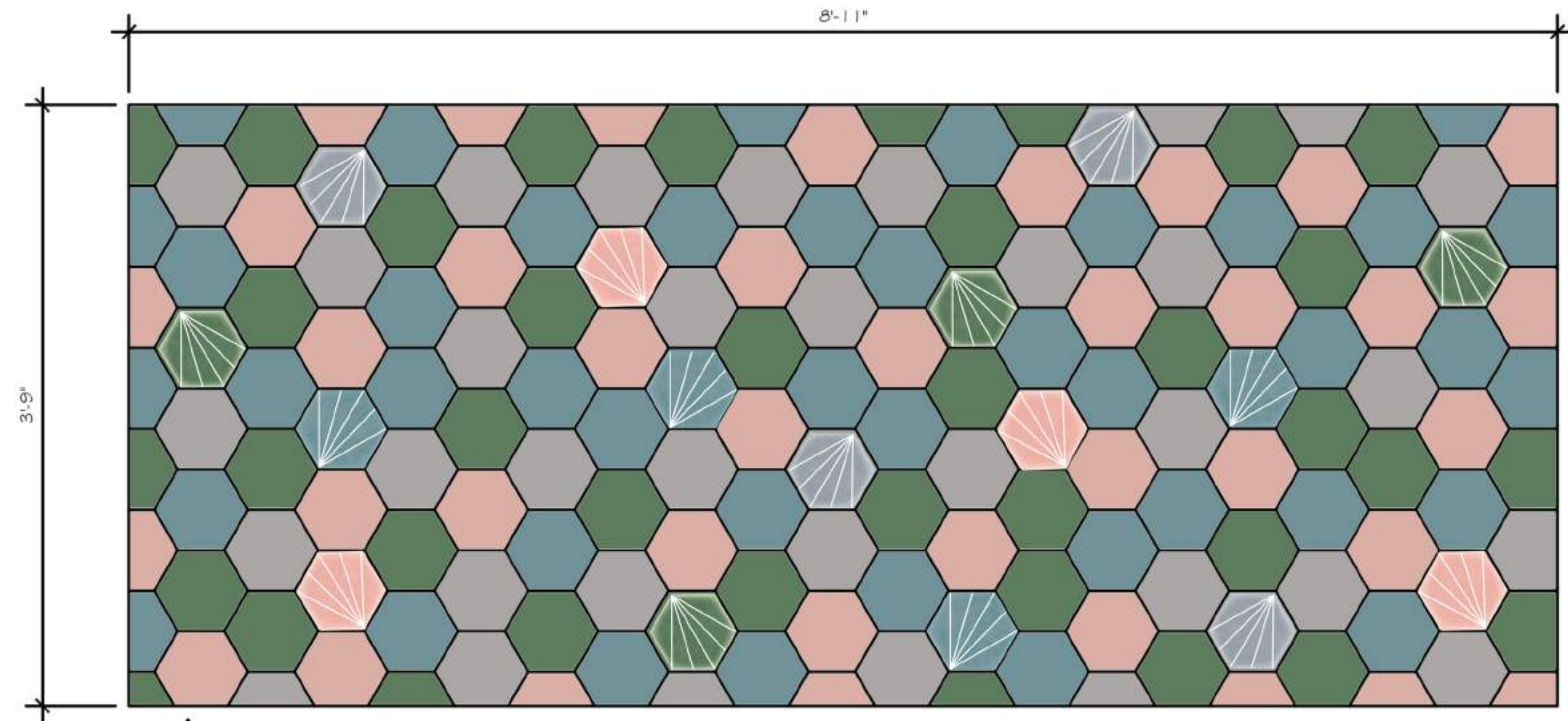

W1 - TILE PATTERN LAYOUT



MAGMA TILE -
AUTUMN

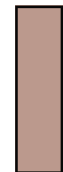

MAGMA TILE -
CORAL PINK



MAGMA TILE -
SAHARA



MAGMA TILE -
AQUAMARINA

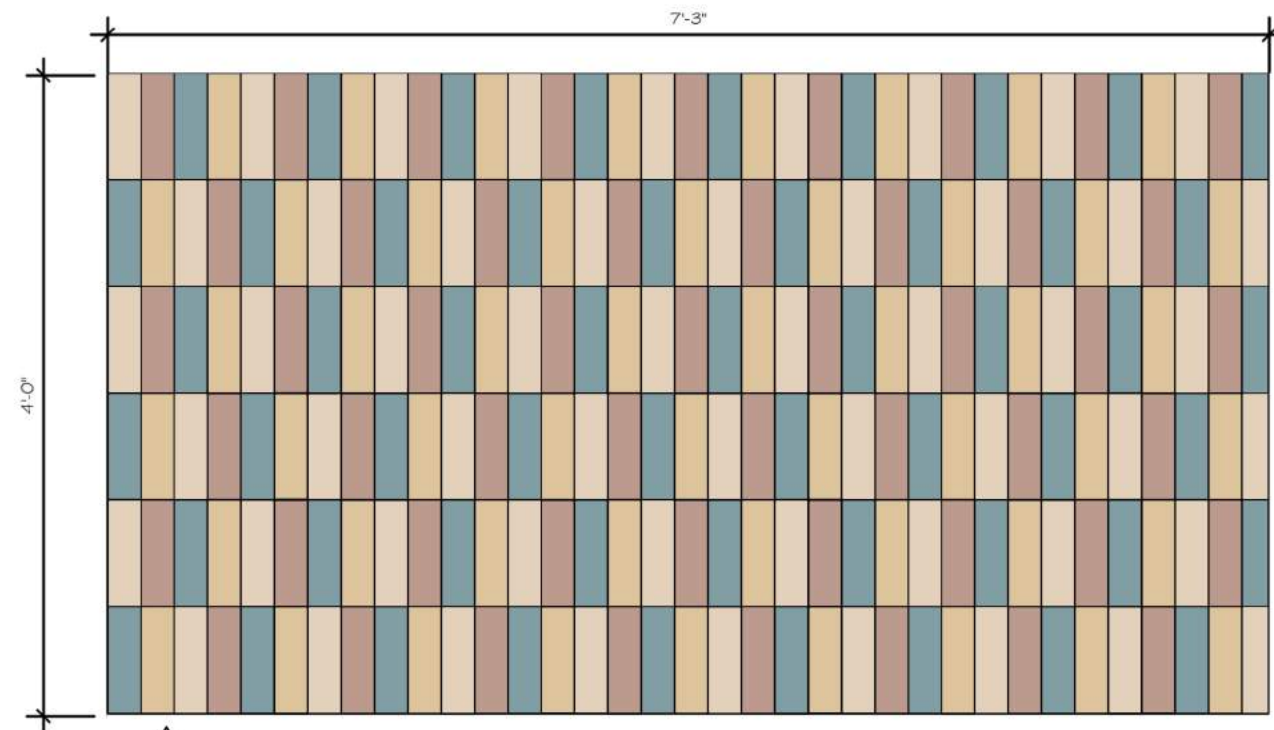

W2 - TILE PATTERN LAYOUT



HENRIETTA SOUTHAM

The design proposal, as an instrument of service is the exclusive property of the designer and is not to be used in whole or part without written permission of the designer.

Les Debrouillards Daycare
Tile Pattern Layouts

Henrietta Southam Design
165 Crichton St.
Ottawa, Ontario
K1M 1W1

Designed By: HS
Composed in Assist By: MG

Date: March 2021

NEW WINDOW SCHEDULE

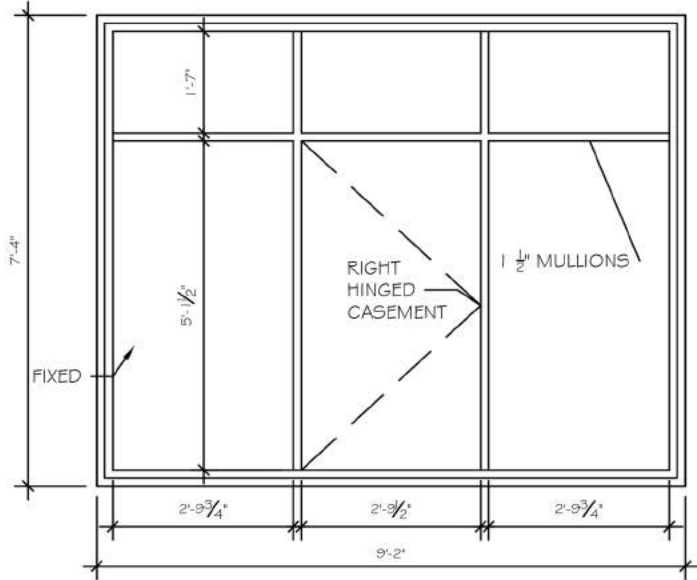

WINDOW A - QTY: 2
9'-2" x 7'-4"
DOUBLE 1 1/2" FRAME WITH 1 1/2" MULLIONS
ALL FIXED PANES EXCEPT CENTER PANE (AS INDICATED)
INTERIOR FINISH: WOODLAND GREEN
EXTERIOR FINISH: BLACK

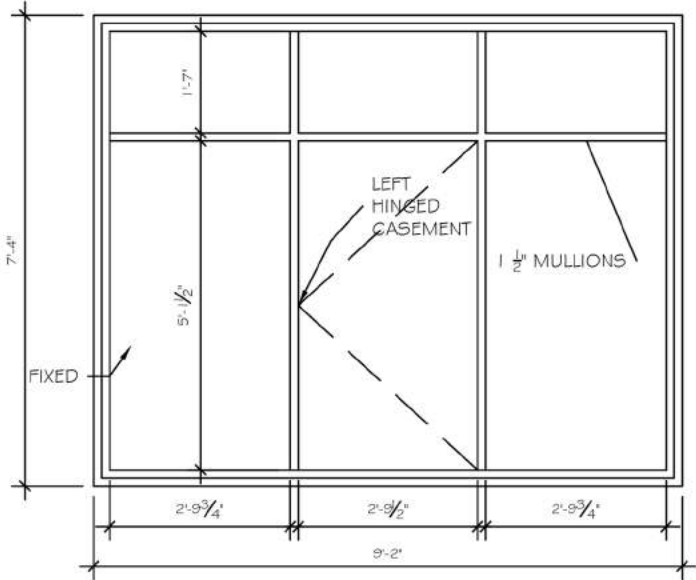

WINDOW B - QTY: 1
9'-2" x 7'-4"
DOUBLE 1 1/2" FRAME WITH 1 1/2" MULLIONS
ALL FIXED PANES EXCEPT CENTER PANE (AS INDICATED)
INTERIOR FINISH: WOODLAND GREEN
EXTERIOR FINISH: BLACK

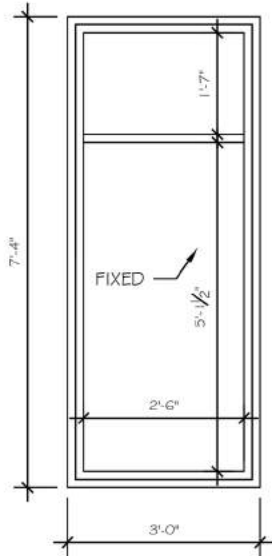

WINDOW C - QTY: 1
3'-0" x 7'-4"
DOUBLE 1 1/2" FRAME WITH 1 1/2" MULLIONS
ALL FIXED PANES
INTERIOR FINISH: WOODLAND GREEN
EXTERIOR FINISH: BLACK

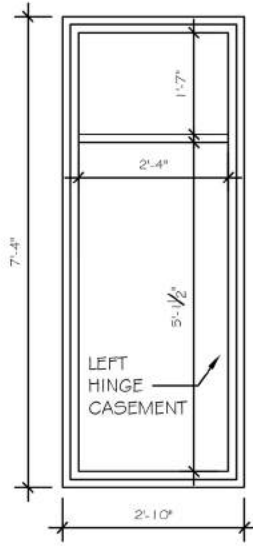

WINDOW D - QTY: 1
2'-10" x 7'-4"
DOUBLE 1 1/2" FRAME WITH 1 1/2" MULLIONS
TOP WINDOW FIXED, BOTTOM WINDOW
LEFT HINGE CASEMENT
INTERIOR FINISH: WOODLAND GREEN
EXTERIOR FINISH: BLACK

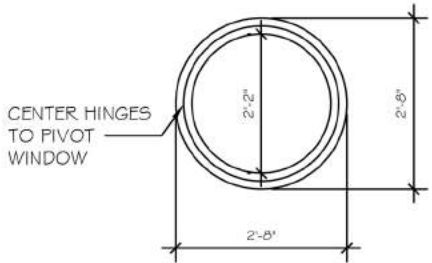

WINDOW E - QTY: 1
32" x 32"
DOUBLE 1 1/2" FRAME
INTERIOR WINDOW
WINDOW PIVOTS IN AND OUT AT CENTER POINT IF
POSSIBLE (FIXED IF NOT)
INTERIOR FINISH (BOTH SIDES): WOODLAND GREEN



HENRIETTA SOUTHAM

The design proposal, as an instrument of service is the exclusive property of the designer and is not to be used in whole or part without written permission of the designer.

Les Debrouillards Daycare
Window Schedule

Henrietta Southam Design
165 Crichton St.
Ottawa, Ontario
K1M 1W1

Designed By: HS
Composed in Assist By: MG

Date: March 2021



HENRIETTA SOUTHAM

The design proposal, as an instrument of service is the exclusive property of the designer and is not to be used in whole or part without written permission of the designer.

Les Debrouillards Daycare
 Banner Mock-ups

Henrietta Southam Design
 165 Crichton St.
 Ottawa, Ontario
 K1M 1W1

Designed By: HS
 Composed in Assist By: MG

Date: March 2021