



Maison Mariposa



HENRIETTA SOUTHAM

The design proposal, as an instrument of service is the exclusive property of the designer and is not to be used in whole or part without written permission of the designer.

Maison Mariposa
Concept Package

Henrietta Southam Design
165 Crichton St.
Ottawa, Ontario
K1M 1W1

Designed By: HS
Composed in Assist By: MG
Date: October 2020

Maison Mariposa

Concept by Henrietta Southam

Sehrab, Harcharan and Gordon's forever family home is a beautifully proportioned Art Deco center hall house that sits under a great oak tree on the corner of Manor and Mariposa in the heart of Rockcliffe.

Maison Mariposa is the perfect fit for this family in size and grace but needs an in-depth makeover of the kitchen and family room (which as of yet does not exist), an addition of a full bathroom on the main floor, a new mudroom, a potential winter veranda that can double as an office and triple as an in-law bedroom, a new master with its very own 4 piece ensuite and a walk in closet.

The color scheme was chosen to compliment the furniture and carpet colors the clients currently have as well as align with the simpler pastoral bones of their new home. The updates are timeless and will hold value going forward. Classic and well-appointed drawn plans were done with minimal wall redistribution.

The concept will allow for ease of 4 season living in a larger more comfortable space that better suits the needs of this young family as well as accommodate for their family members with less mobility. Maison Mariposa is a place of repose and joy, simple pleasures and quiet luxury, a home and a sanctuary.



HENRIETTA SOUTHAM

The design proposal, as an instrument of service is the exclusive property of the designer and is not to be used in whole or part without written permission of the designer.

Maison Mariposa
Concept Package
Mission

Henrietta Southam Design
165 Crichton St.
Ottawa, Ontario
K1M 1W1

Designed By: HS
Composed in Assist By: MG
Date: October 2020

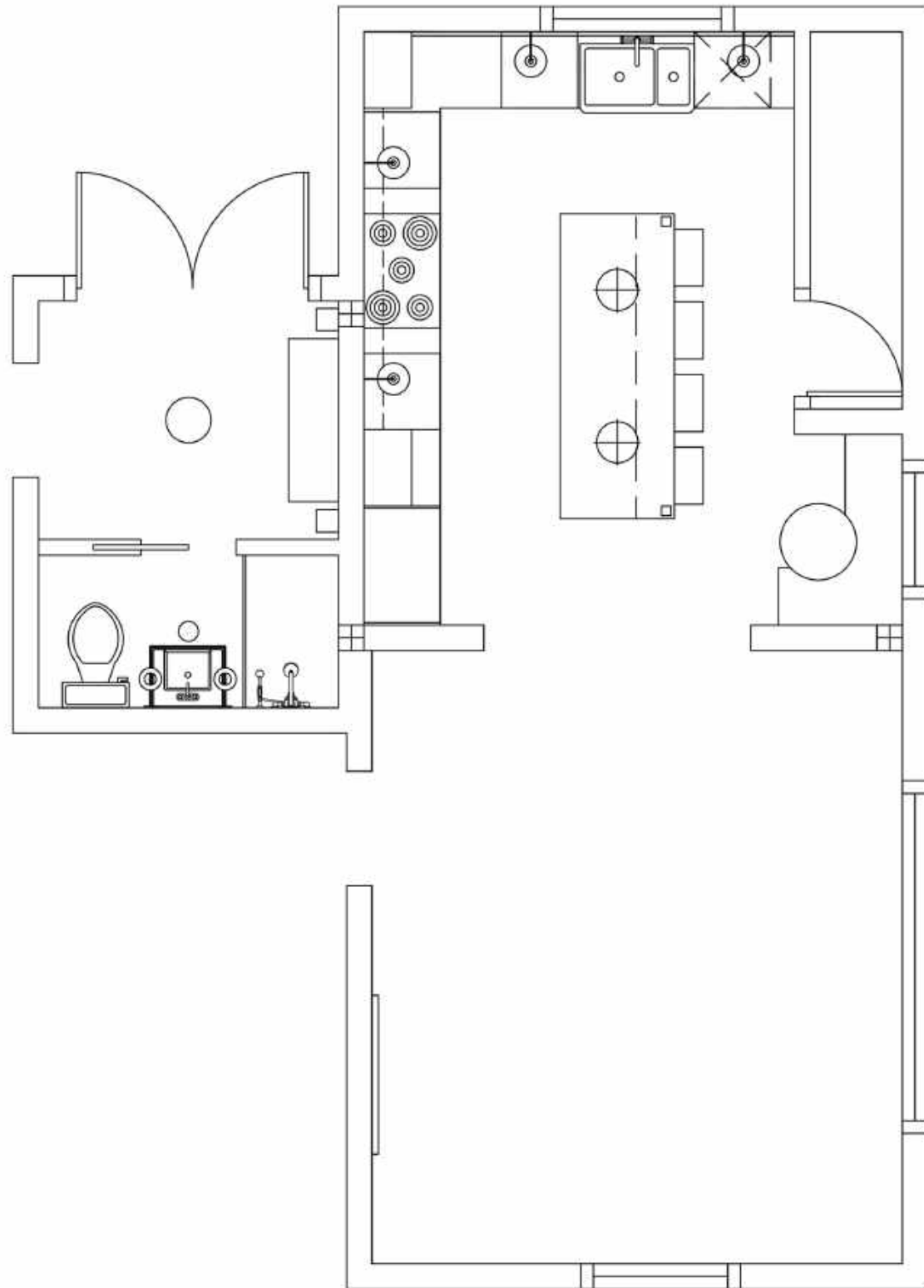

Proposed

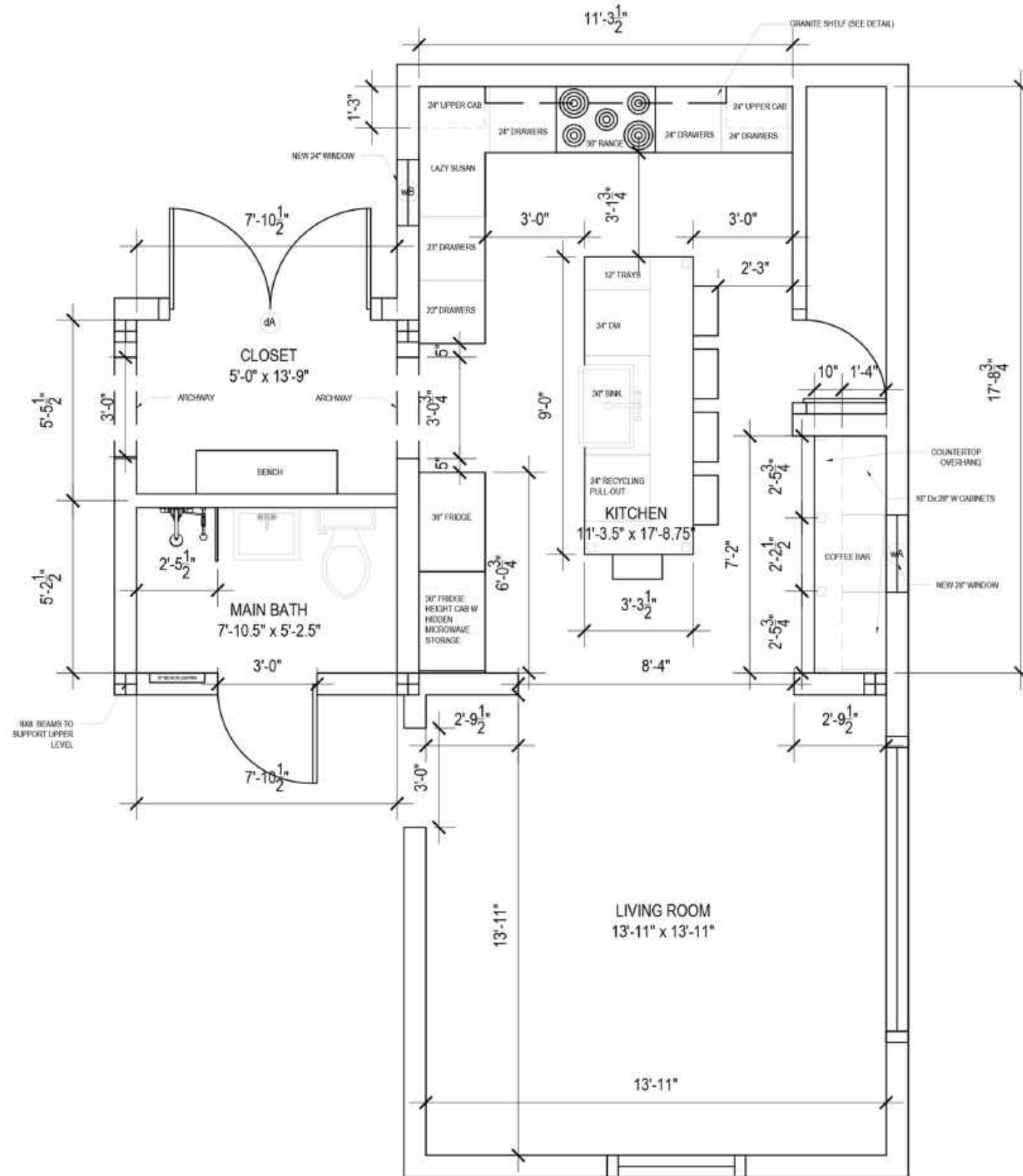

Revised



HENRIETTA SOUTHAM

The design proposal, as an instrument of service is the exclusive property of the designer and is not to be used in whole or part without written permission of the designer.

Main Level Plans

Henrietta Southam Design
165 Crichton St.
Ottawa, Ontario
K1M 1W1

Designed By: HS
Composed in Assist By: MG

Date: January 2021



NOTES:
ALL SCNCE BOXES TO BE
INSTALLED @ 5" WITH THE
EXCEPTION OF KITCHEN
SCNCES @ 7'-7/8" (SEE
KITCHEN ELEVATION FOR
DETAILS)
ALL LIGHT SWITCHES TO BE
INSTALLED @ 36"

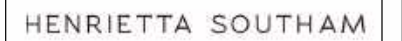







The design proposal, as an instrument of service is the exclusive property of the designer and is not to be used in whole or part without written permission of the designer.

Main Level Reflected Ceiling
Plan
Revised

Henrietta Southam Design
165 Crichton St.
Ottawa, Ontario
K1M 1W1

Designed By: HS
Composed in Assist By: MG
Date: January 2021

SYMBOL LEGEND

-  SCONCE
-  FLUSHMOUNT
-  PENDANT
-  POTLIGHT
-  MICRO POTLIGHTS
-  BATHROOM FAN

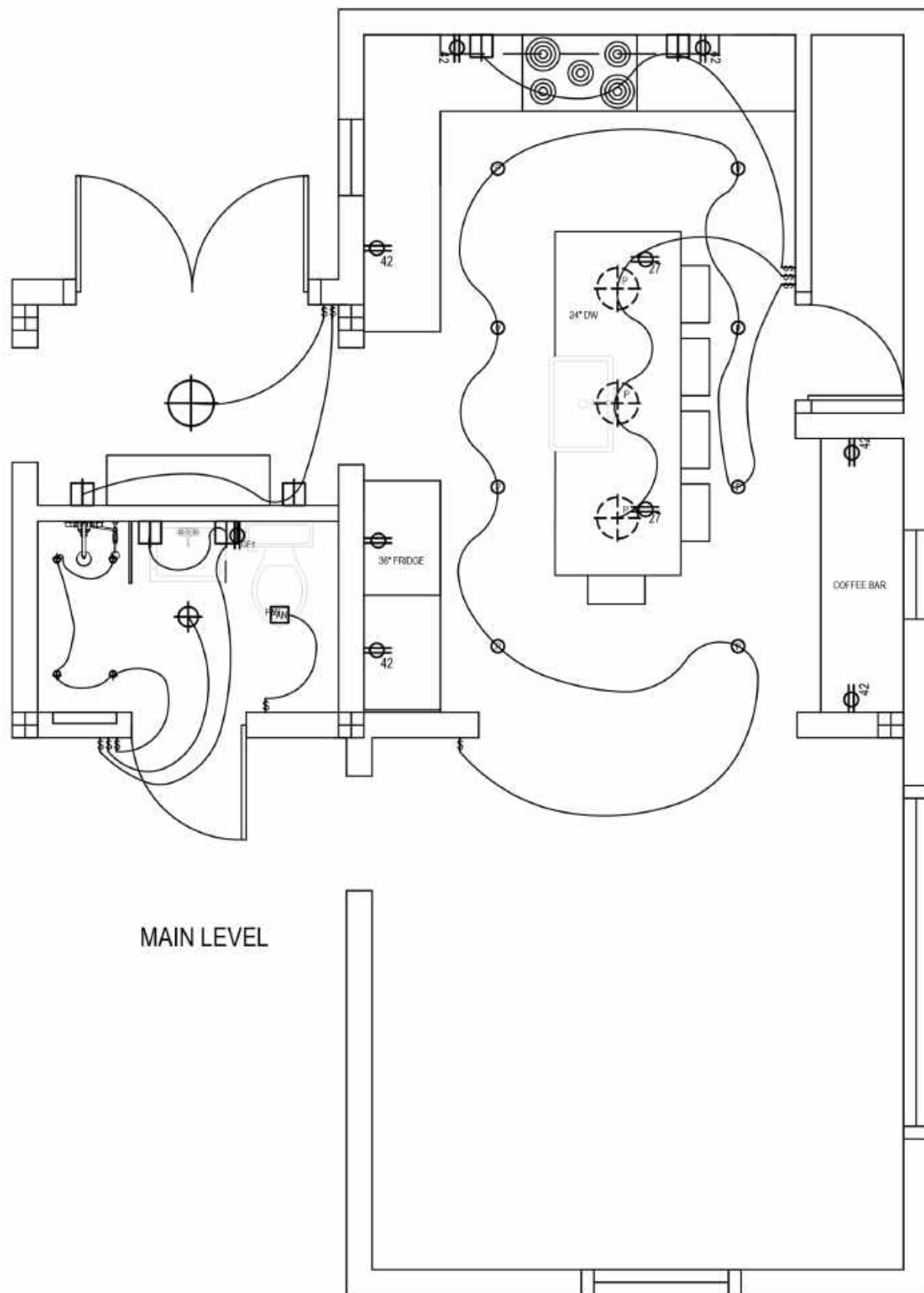

MAIN LEVEL

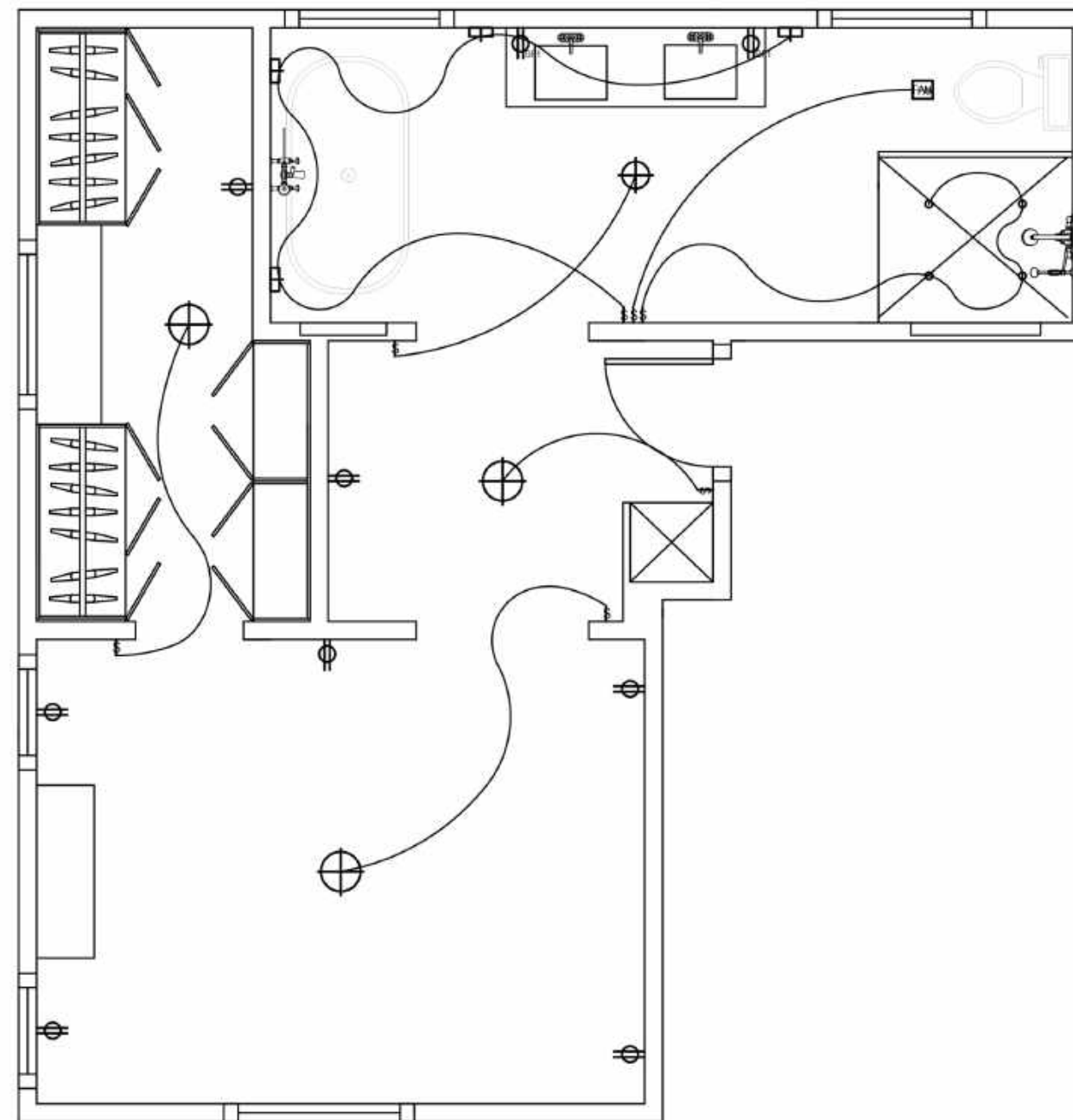

SECOND LEVEL



HENRIETTA SOUTHAM

The design proposal, as an instrument of service is the exclusive property of the designer and is not to be used in whole or part without written permission of the designer.

Electrical Plans
Revised

Henrietta Southam Design
165 Crichton St.
Ottawa, Ontario
K1M 1W1

Designed By: HS
Composed in Assist By: MG
Date: January 2021

SYMBOL LEGEND

- LIGHT SWITCHES INSTALLED @ 36"
- OUTLET INSTALLED @ 27"
- OUTLET INSTALLED @ 42"
- STANDARD OUTLET
- GFI OUTLET INSTALLED @ 42"
- CEILING BATHROOM FAN

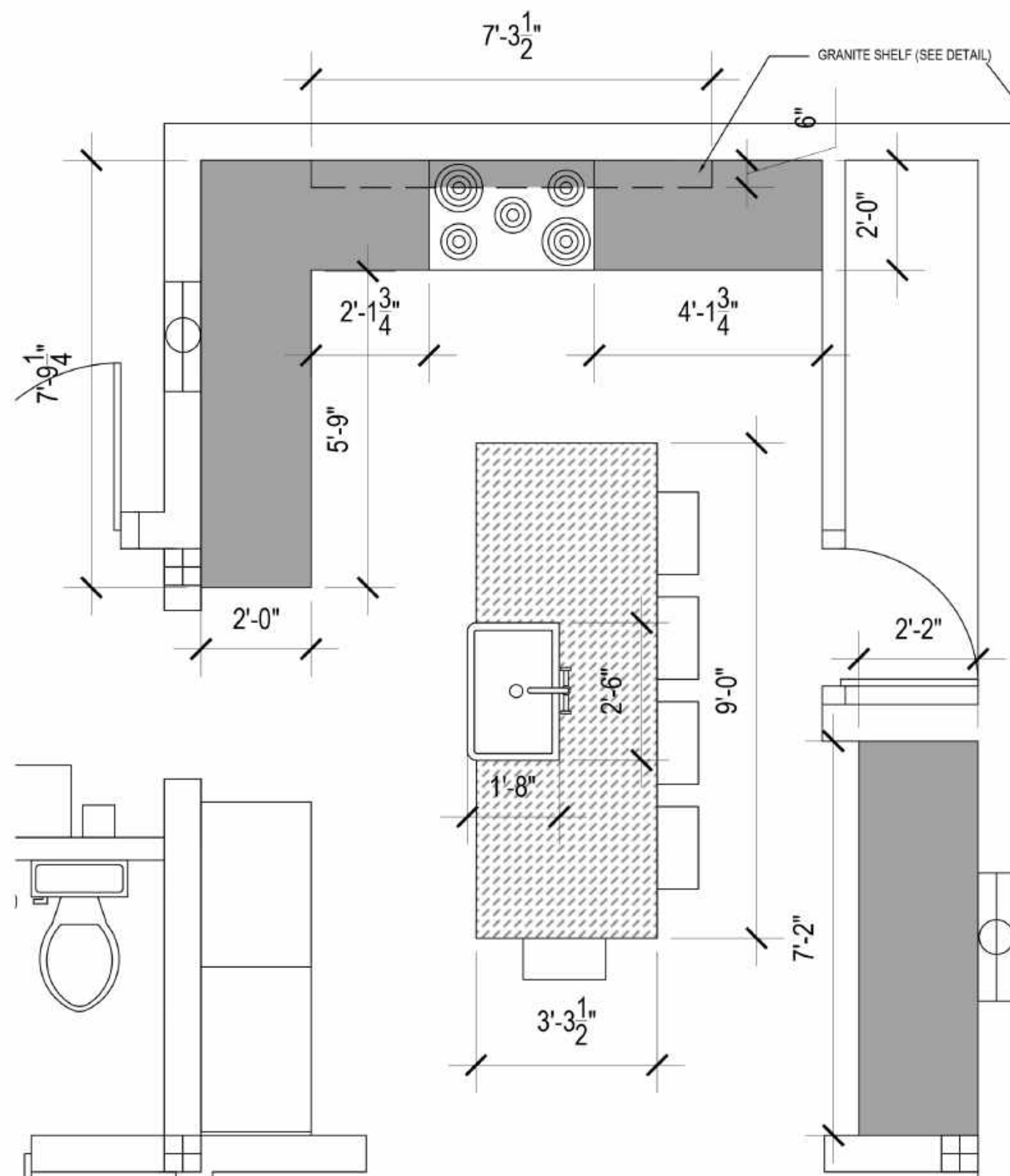

Black Granite

Vermont White Marble

NOTES:
-1 1/2" THICK COUNTERTOPS
-ISLAND COUNTERTOP IN VERMONT WHITE MARBLE
-ALL OTHER COUNTERTOPS AND SHELF IN BLACK GRANITE

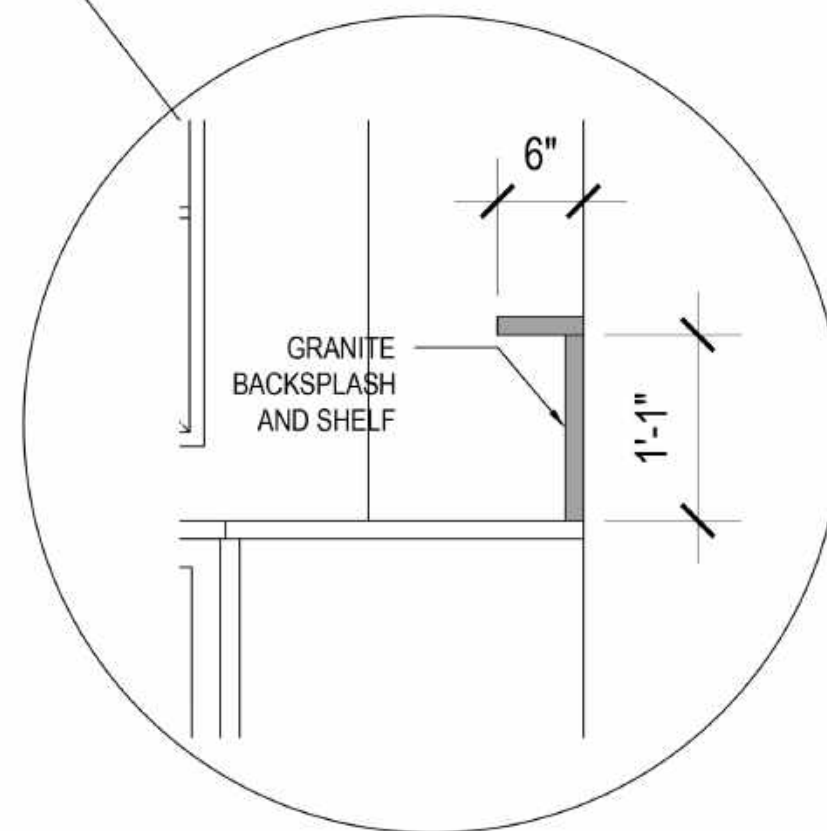

HENRIETTA SOUTHAM

The design proposal, as an instrument of service is the exclusive property of the designer and is not to be used in whole or part without written permission of the designer.

Mariposa
Kitchen Countertop Specs
Revised

Henrietta Southam Design
165 Crichton St.
Ottawa, Ontario
K1M 1W1

Designed By: HS
Composed in Assist By: MG
Date: January 2021



FALSE COVER FOR FREEZER

SPICE PULL OUT



HENRIETTA SOUTHAM

The design proposal, as an instrument of service is the exclusive property of the designer and is not to be used in whole or part without written permission of the designer.

Kitchen Range Elevation
Option B
Proposed

Henrietta Southam Design
165 Crichton St.
Ottawa, Ontario
K1M 1W1

Designed By: HS
Composed in Assist By: MG
Date: October 2020





HENRIETTA SOUTHAM

The design proposal, as an instrument of service is the exclusive property of the designer and is not to be used in whole or part without written permission of the designer.

Coloured Kitchen Elevation
Option B
Proposed

Henrietta Southam Design
165 Crichton St.
Ottawa, Ontario
K1M 1W1

Designed By: HS
Composed in Assist By: MG
Date: October 2020

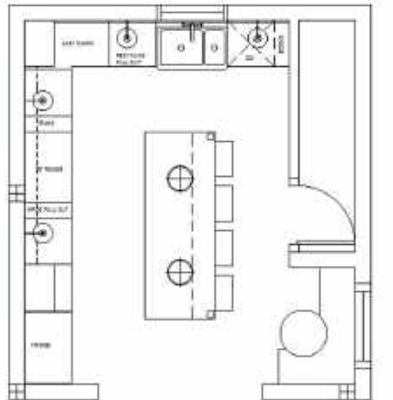



Kitchen Fridge Wall
Elevation
Revised

Designed By: HS
Composed in Assist By: MG
Date: January 2021

NOTES:

- ALL CABINET PANELS IN 2" SHAKER STYLE
- CABINET COLOUR SW6194 BASIL
- COUNTER TOP THICKNESS 1 1/4"
- INTERIOR OF GLASS DOOR CABINETS IN OAK VENEER
- SOFT CLOSE HARDWARE
- ISLAND IN OAK VENEER
- COUNTERTOP EDGE 1" OVERHANG FROM CABINETS

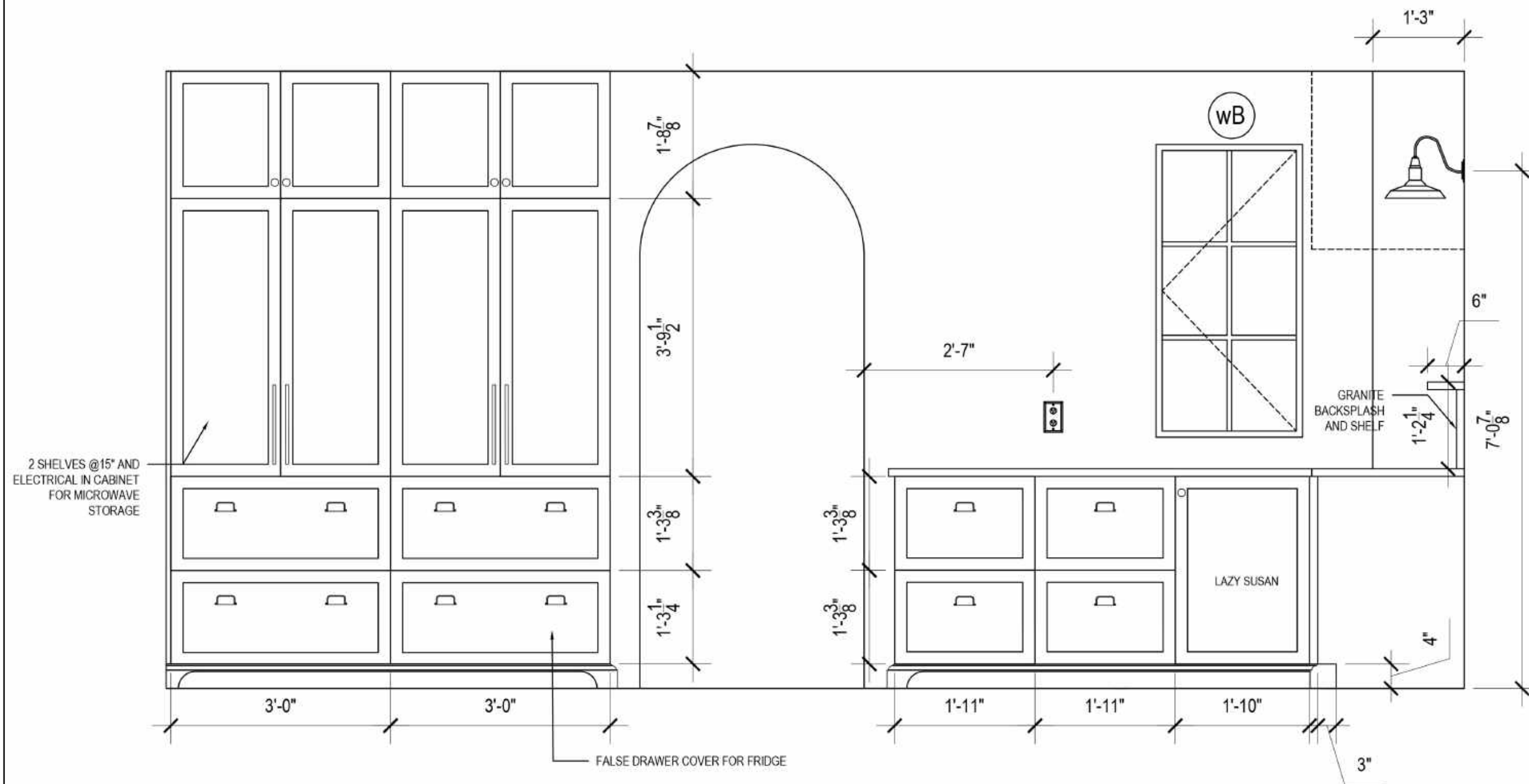

KITCHEN FRIDGE WALL ELEVATION

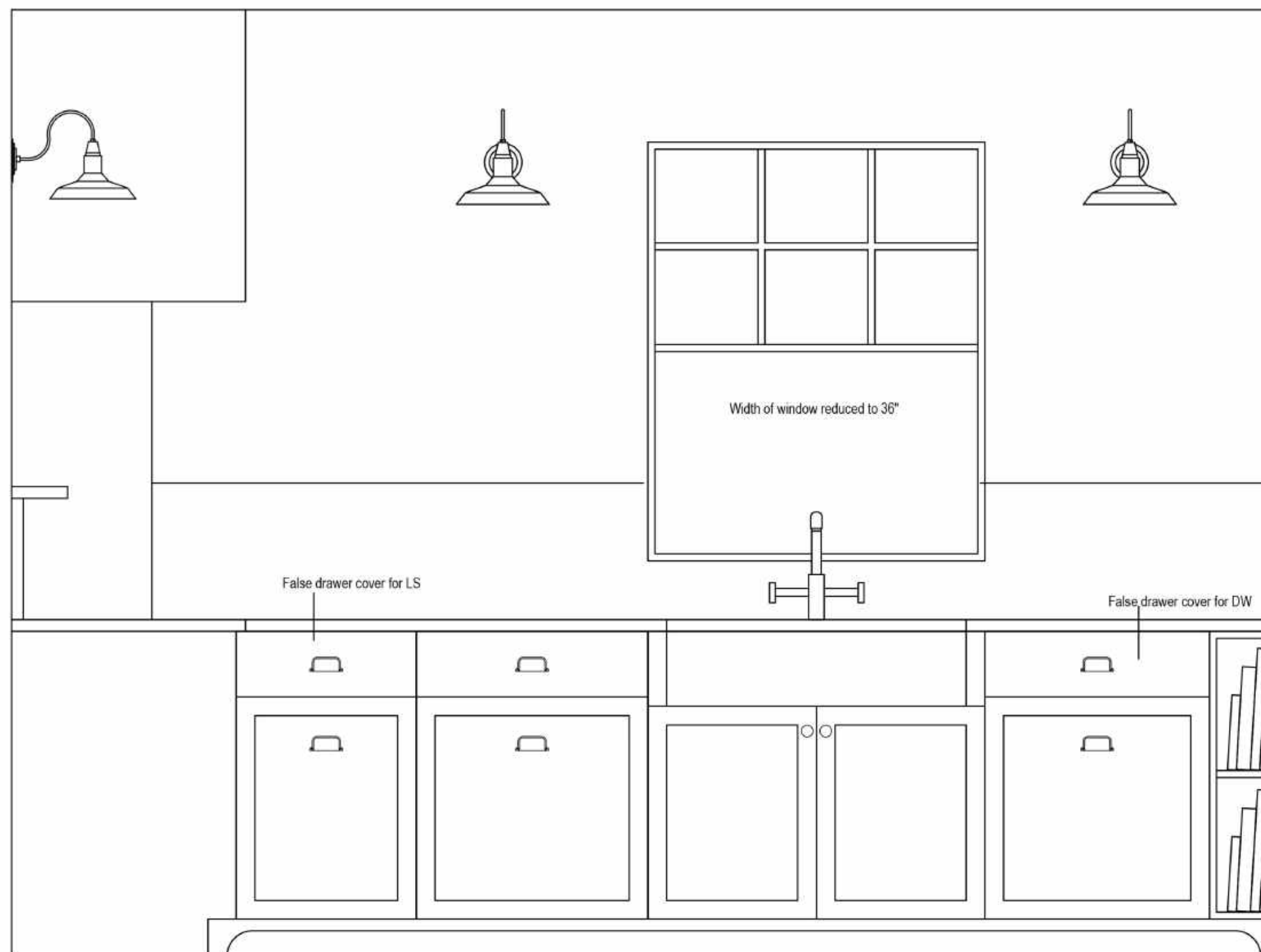

The design proposal, as an instrument of service is the exclusive property of the designer and is not to be used in whole or part without written permission of the designer.

Kitchen Sink Elevation
Option B
Proposed

Henrietta Southam Design
165 Crichton St.
Ottawa, Ontario
K1M 1W1

Designed By: HS
Composed in Assist By: MG
Date: October 2020



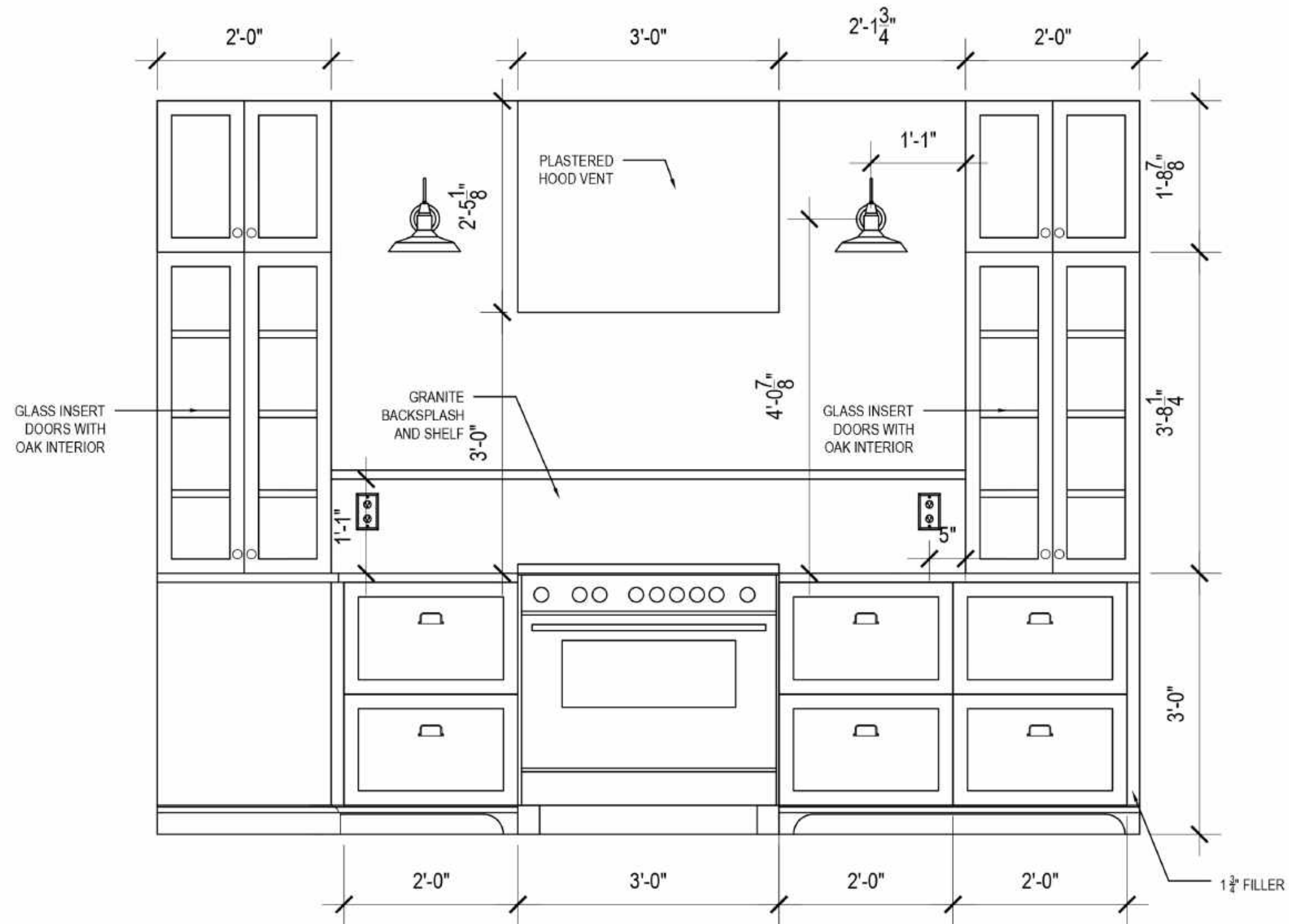

KITCHEN RANGE WALL ELEVATION



HENRIETTA SOUTHAM

The design proposal, as an instrument of service is the exclusive property of the designer and is not to be used in whole or part without written permission of the designer.

Kitchen Range Wall
Elevation
Revised

Henrietta Southam Design
165 Crichton St.
Ottawa, Ontario
K1M 1W1

Designed By: HS
Composed in Assist By: MG

Date: January 2021

- NOTES:
- ALL CABINET PANELS IN 2" SHAKER STYLE
 - CABINET COLOUR SW6194 BASIL
 - COUNTER TOP THICKNESS 1 $\frac{1}{4}$ "
 - INTERIOR OF GLASS DOOR CABINETS IN OAK VENEER
 - SOFT CLOSE HARDWARE
 - ISLAND IN OAK VENEER
 - COUNTERTOP EDGE 1" OVERHANG FROM CABINETS

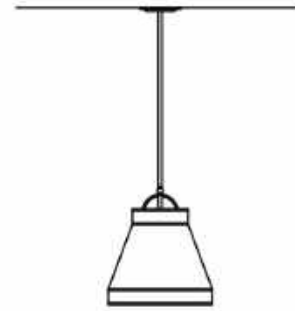
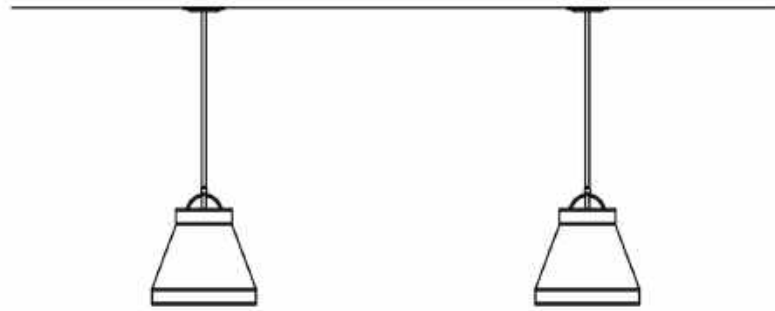

Back Elevation



Left Elevation

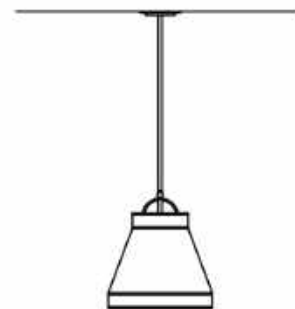
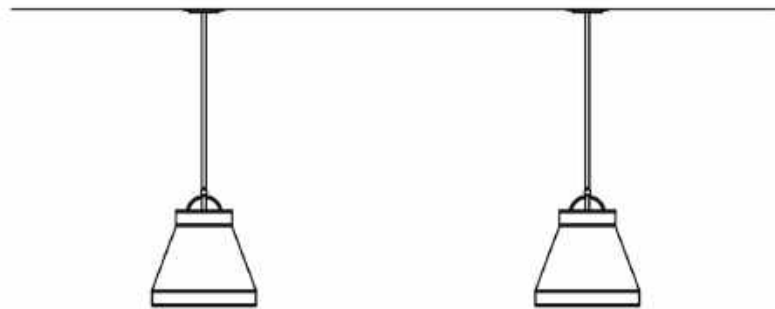

Front Elevation



Right Elevation



HENRIETTA SOUTHAM

The design proposal, as an instrument of service is the exclusive property of the designer and is not to be used in whole or part without written permission of the designer.

Island Elevations
Option B
Proposed

Henrietta Southam Design
165 Crichton St.
Ottawa, Ontario
K1M 1W1

Designed By: HS
Composed in Assist By: MG

Date: October 2020

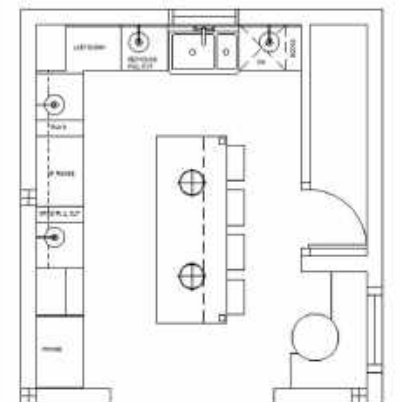

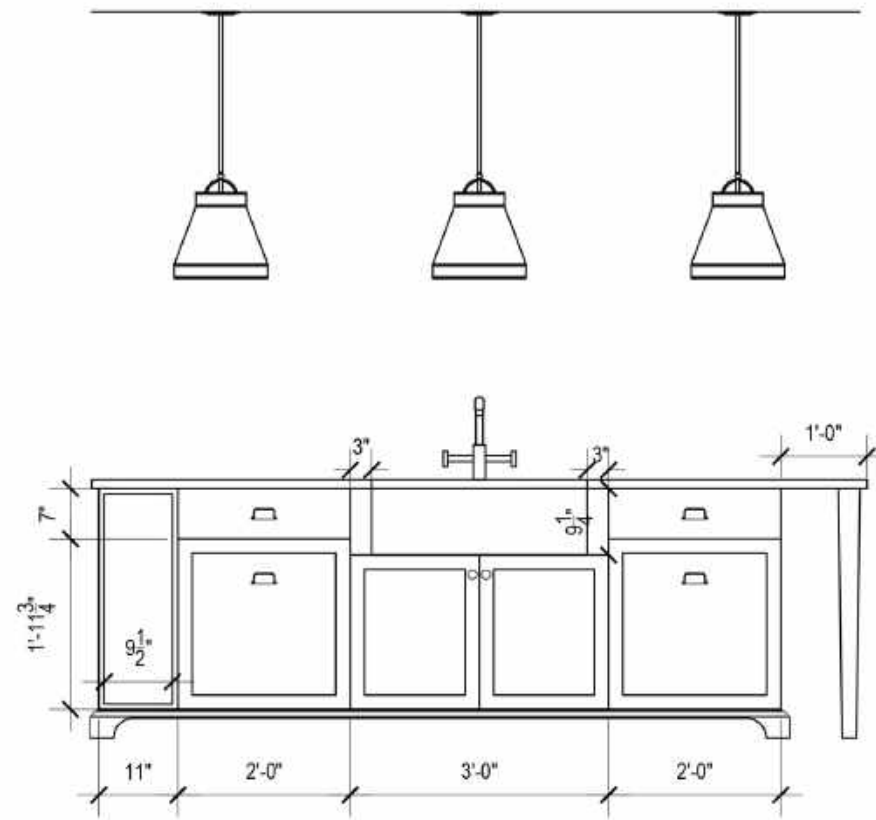

ISLAND BACK ELEVATION

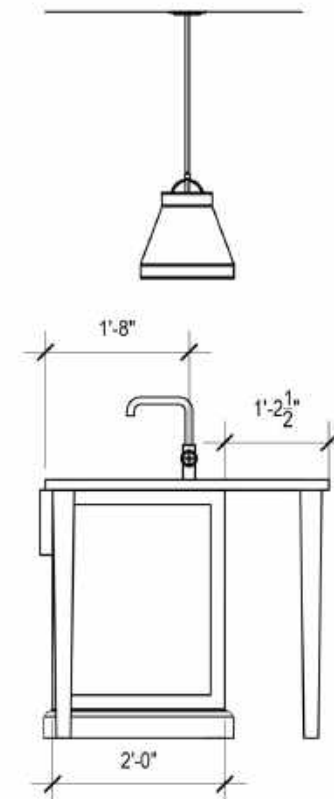

ISLAND LEFT ELEVATION

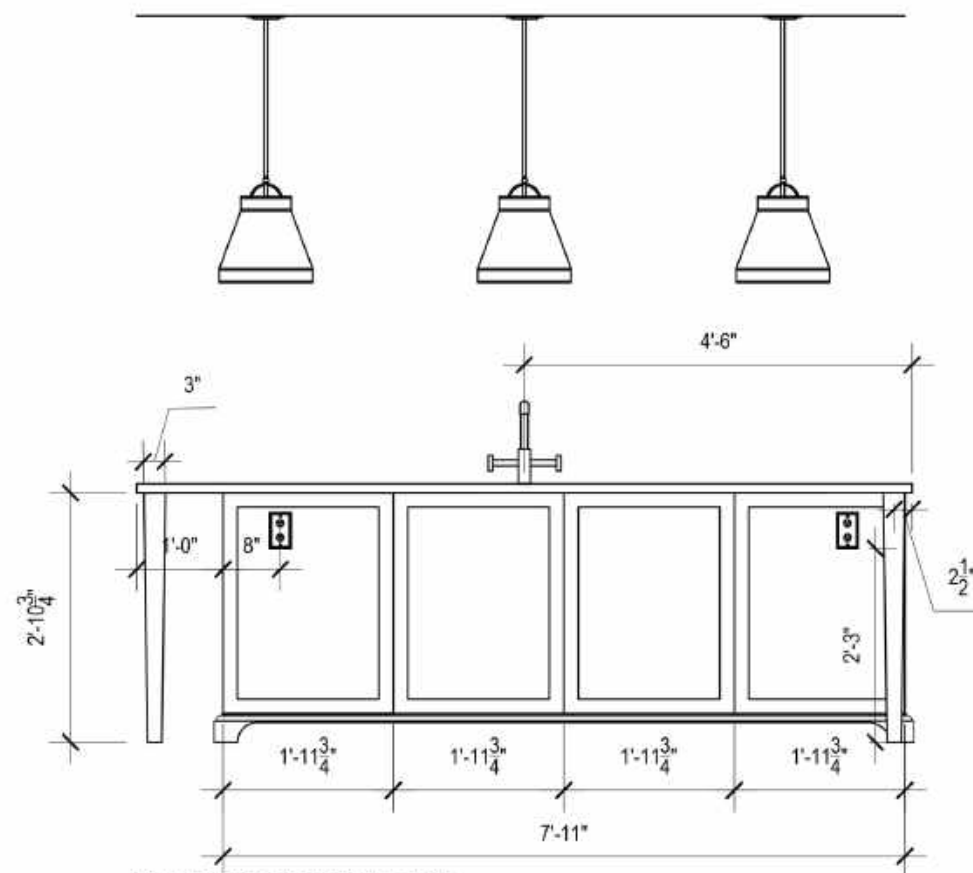

ISLAND FRONT ELEVATION

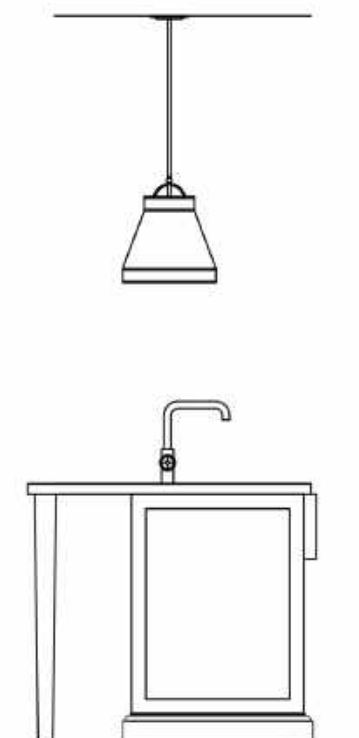

ISLAND RIGHT ELEVATION



HENRIETTA SOUTHAM

The design proposal, as an instrument of service is the exclusive property of the designer and is not to be used in whole or part without written permission of the designer.

Kitchen Island
Elevations
Revised

Henrietta Southam Design
165 Crichton St.
Ottawa, Ontario
K1M 1W1

Designed By: HS
Composed in Assist By: MG

Date: January 2021

NOTES:
-ALL CABINET PANELS IN 2"
SHAKER STYLE

-CABINET COLOUR SW6194 BASIL

-COUNTER TOP THICKNESS 1 1/4"

-INTERIOR OF GLASS DOOR
CABINETS IN OAK VENEER

-SOFT CLOSE HARDWARE

-ISLAND IN OAK VENEER

-COUNTERTOP EDGE 1"
OVERHANG FROM CABINETS

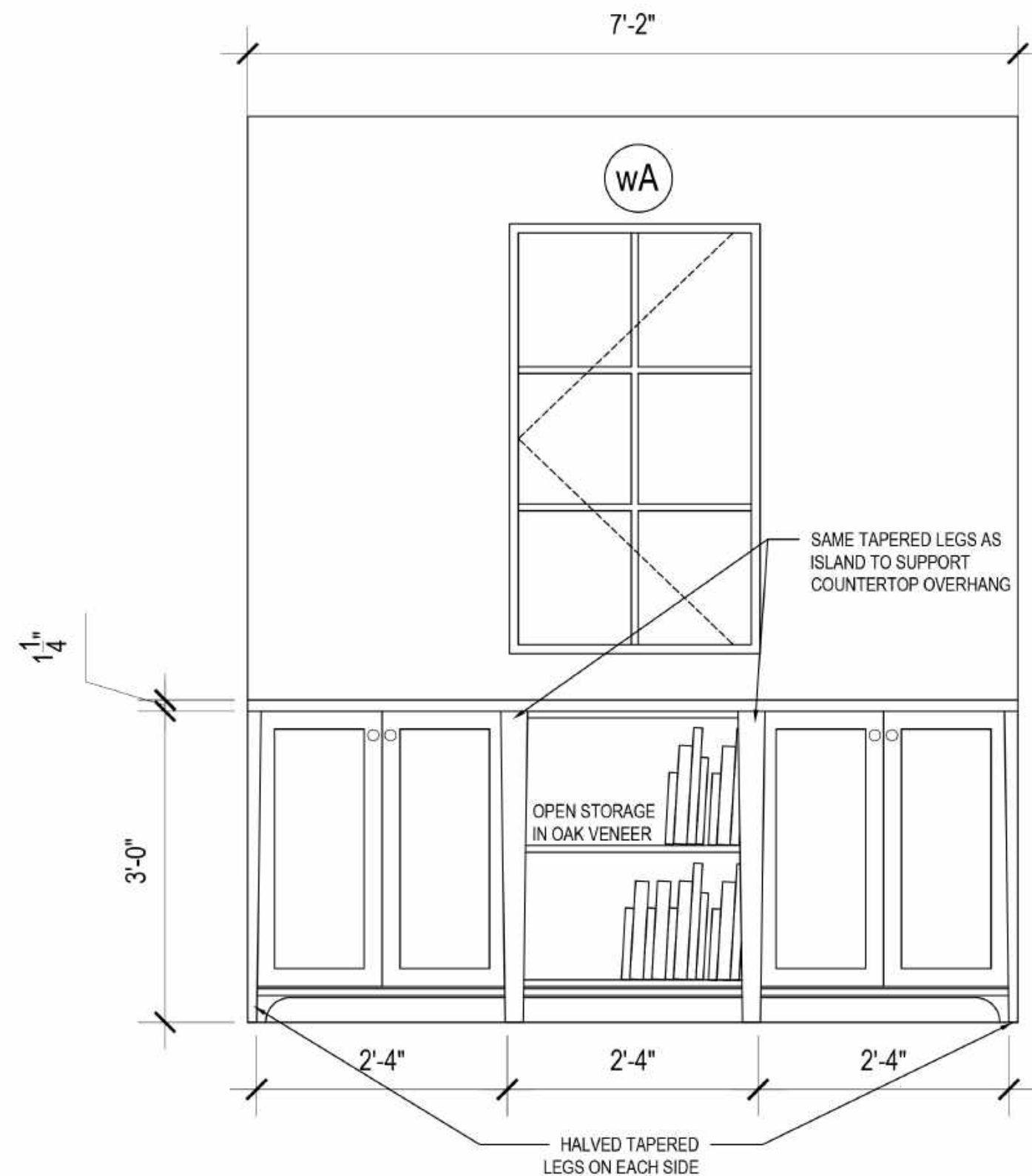

KITCHEN COFFEE BAR ELEVATION



HENRIETTA SOUTHAM

The design proposal, as an instrument of service is the exclusive property of the designer and is not to be used in whole or part without written permission of the designer.

Kitchen Coffee Bar Wall
Elevation
Revised

Henrietta Southam Design
165 Crichton St.
Ottawa, Ontario
K1M 1W1

Designed By: HS
Composed in Assist By: MG

Date: January 2021

- NOTES:
- ALL CABINET PANELS IN 2" SHAKER STYLE
 - CABINET COLOUR SW6194 BASIL
 - COUNTER TOP THICKNESS 1 1/4"
 - INTERIOR OF GLASS DOOR CABINETS IN OAK VENEER
 - SOFT CLOSE HARDWARE
 - ISLAND IN OAK VENEER
 - COUNTERTOP EDGE 1" OVERHANG FROM CABINETS

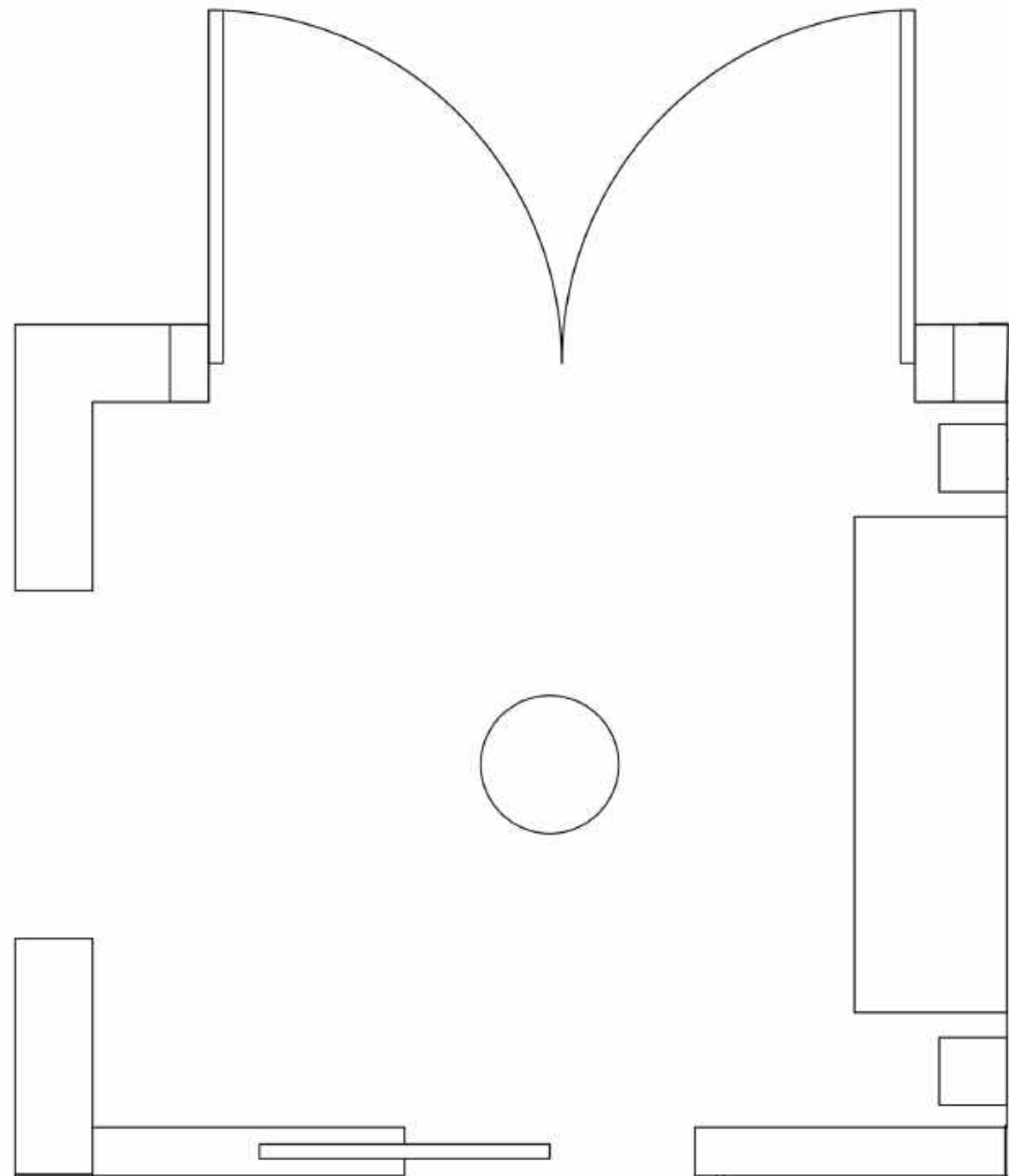

HENRIETTA SOUTHAM

The design proposal, as an instrument of service is the exclusive property of the designer and is not to be used in whole or part without written permission of the designer.

Mudroom
Plan
Proposed

Henrietta Southam Design
165 Crichton St.
Ottawa, Ontario
K1M 1W1

Designed By: HS
Composed in Assist By: MG
Date: October 2020

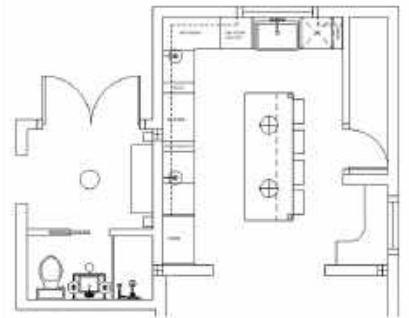

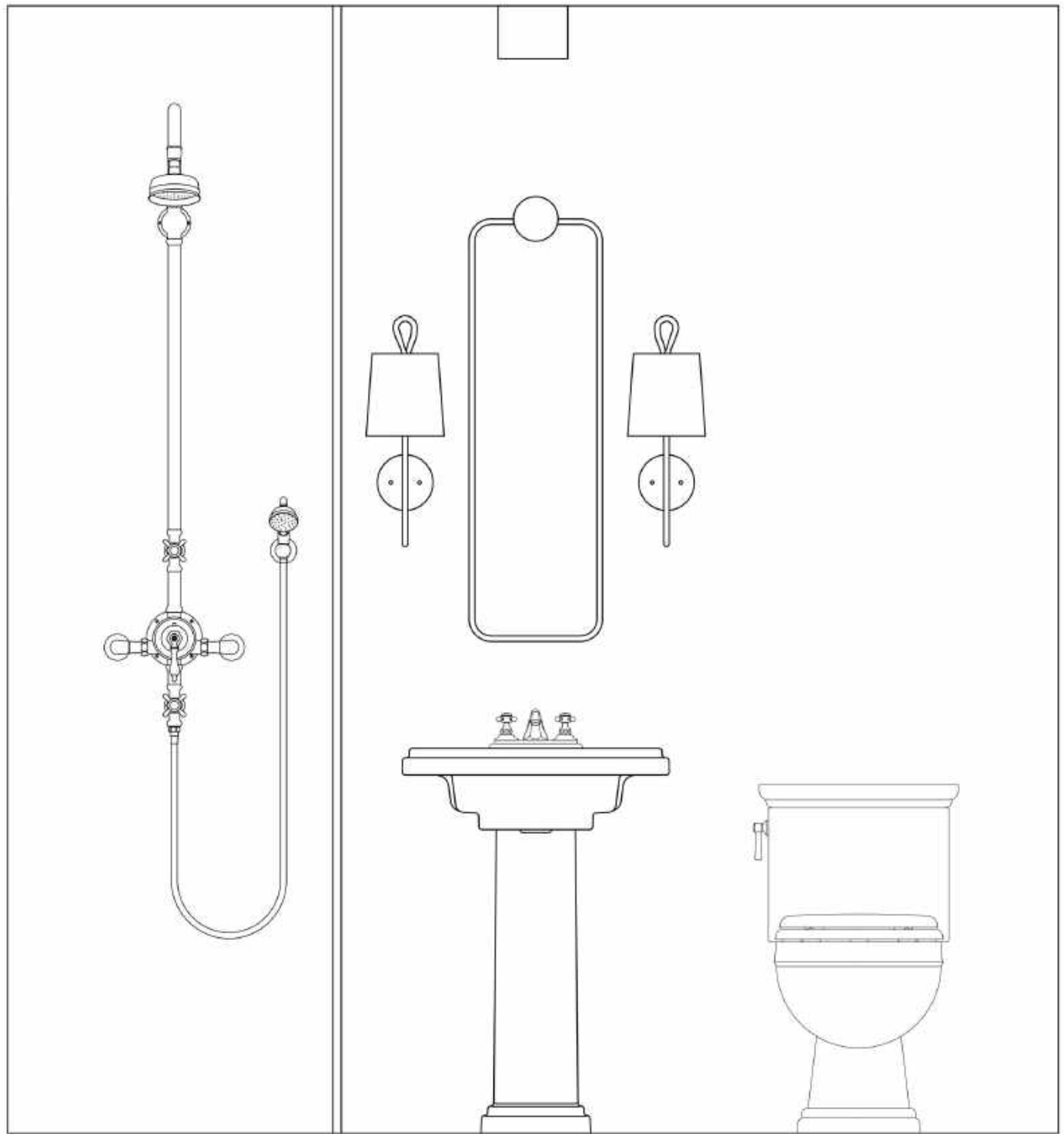

HENRIETTA SOUTHAM

The design proposal, as an instrument of service is the exclusive property of the designer and is not to be used in whole or part without written permission of the designer.

Powder Room
Elevation
Proposed

Henrietta Southam Design
165 Crichton St.
Ottawa, Ontario
K1M 1W1

Designed By: HS
Composed in Assist By: MG
Date: October 2020

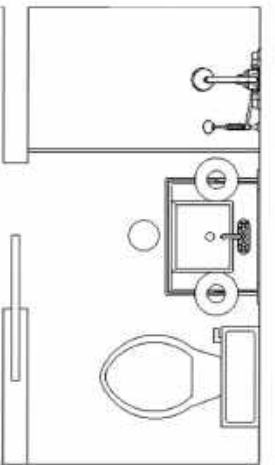

A floor plan of a bathroom. The layout includes a toilet on the left side, a sink with two basins at the top left, a shower area with a glass partition on the right, and a bathtub at the bottom right. A door is located at the top center. The room has a simple, functional design with a white background and black outlines for fixtures and walls.

A detailed floor plan of a 1000 sq. ft. house. The layout includes a large living area on the left with a fireplace and a large window. A central hallway leads to three bedrooms: one at the top left, one at the top right, and one at the bottom right. The top right bedroom contains a bed and a desk. The bottom right bedroom contains a bed and a desk. The top right corner features a bathroom with a toilet and a sink. The top left corner features a kitchen area with a sink and a stove. The bottom left corner features a large window and a door leading outside.

A detailed floor plan of a small apartment unit. The layout includes a large living area with a fireplace on the left wall and a large window on the right wall. A dining area is located adjacent to the living area, featuring a table and chairs. The kitchen is situated at the top of the unit, equipped with a sink, stove, and refrigerator. A bathroom is located near the kitchen, containing a toilet, sink, and bathtub. A bedroom is positioned at the bottom of the unit, featuring a bed and a window. A closet is located near the bedroom. The plan also shows a central hallway with a door leading to a storage area or closet. The overall design is compact and efficient, typical of a small apartment unit.

This is a detailed floor plan of a bathroom. The overall dimensions are 18'-7" wide by 13'-9" deep. The layout includes a double vanity with two sinks (6'-0" wide), a toilet (4'-6" wide), a bathtub (6'-0" long), and a shower area (6'-10" wide by 3'-10" deep). There are two 1'-0" deep storage units, a 1'-0" deep linen closet, and a 1'-0" deep closet. The plan also shows a 1'-0" deep vanity, a 1'-0" deep vanity, and a 1'-0" deep vanity. The dimensions are as follows:

- Overall width: 18'-7"
- Overall depth: 13'-9"
- Vanity width: 6'-0"
- Toilet width: 4'-6"
- Bathtub length: 6'-0"
- Shower width: 6'-10"
- Shower depth: 3'-10"
- Storage unit width: 1'-0"
- Linen closet width: 1'-0"
- Closet width: 1'-0"
- Vanity width: 1'-0"
- Vanity width: 1'-0"
- Vanity width: 1'-0"

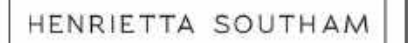

Upper Level Plan Progression

Designed By: HS
Composed in Assist By: MG
Date: October 2020

Date: October 2020

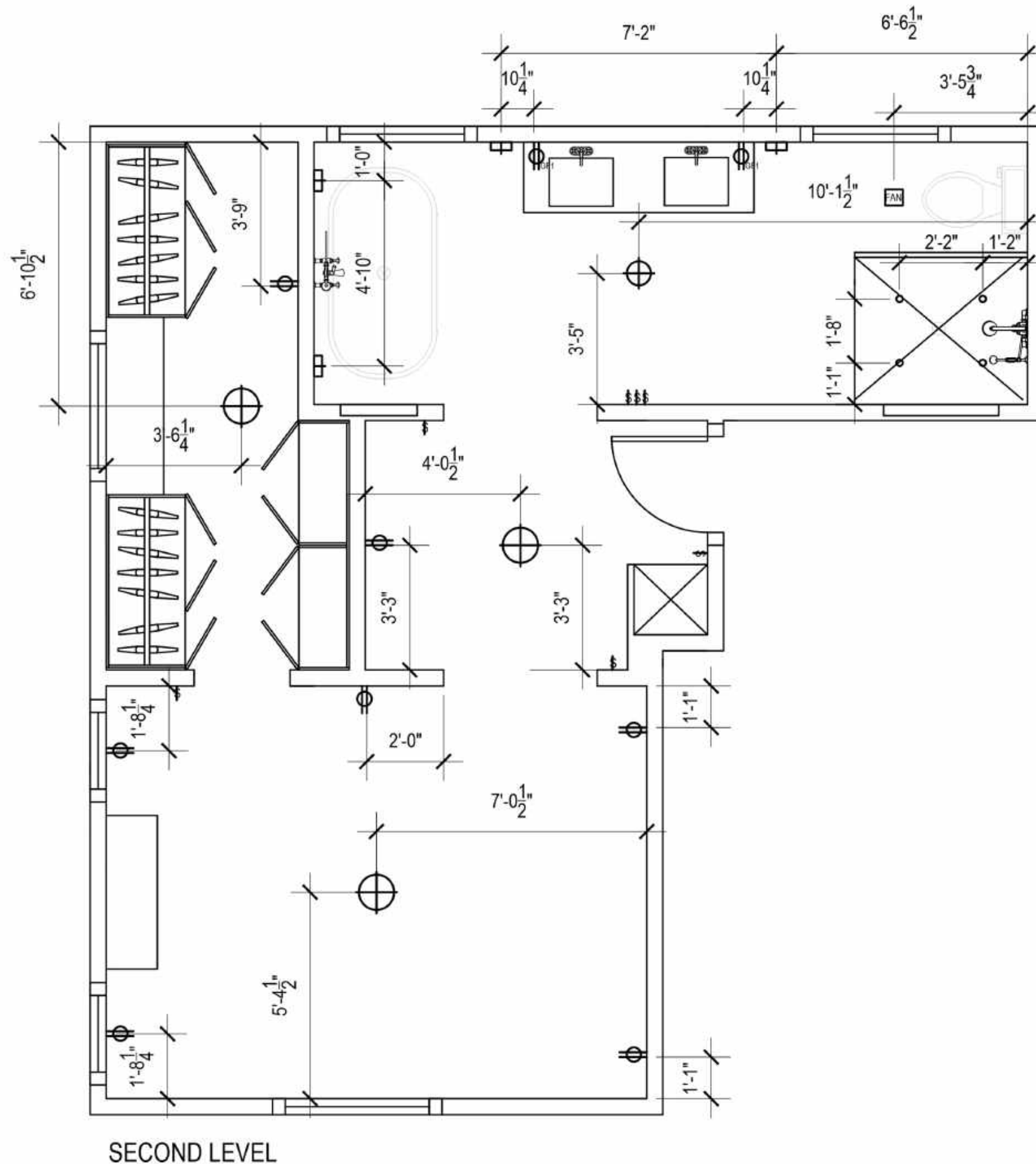

SECOND LEVEL

NOTES:
ALL SCONCE BOXES TO BE
INSTALLED @ 5" WITH THE
EXCEPTION OF KITCHEN
SCONCES @ 7'-7/8" (SEE
KITCHEN ELEVATION FOR
DETAILS)
ALL LIGHT SWITCHES TO BE
INSTALLED @ 36"



HENRIETTA SOUTHAM

The design proposal, as an instrument of service is the exclusive property of the designer and is not to be used in whole or part without written permission of the designer.







Second Level Reflected
Ceiling Plan
Revised

Henrietta Southam Design
165 Crichton St.
Ottawa, Ontario
K1M 1W1

Designed By: HS
Composed in Assist By: MG

Date: January 2021

SYMBOL LEGEND

	SCONCE
	FLUSHMOUNT
	PENDANT
	POTLIGHT
	MICRO POTLIGHTS
	BATHROOM FAN



HENRIETTA SOUTHAM

The design proposal, as an instrument of service is the exclusive property of the designer and is not to be used in whole or part without written permission of the designer.

Master Bath
Mood Board
Proposed

Henrietta Southam Design
165 Crichton St.
Ottawa, Ontario
K1M 1W1

Designed By: HS
Composed in Assist By: MG

Date: October 2020





HENRIETTA SOUTHAM

The design proposal, as an instrument of service is the exclusive property of the designer and is not to be used in whole or part without written permission of the designer.

Master Bath
Elevation
Proposed

Henrietta Southam Design
165 Crichton St.
Ottawa, Ontario
K1M 1W1

Designed By: HS
Composed in Assist By: MG
Date: October 2020

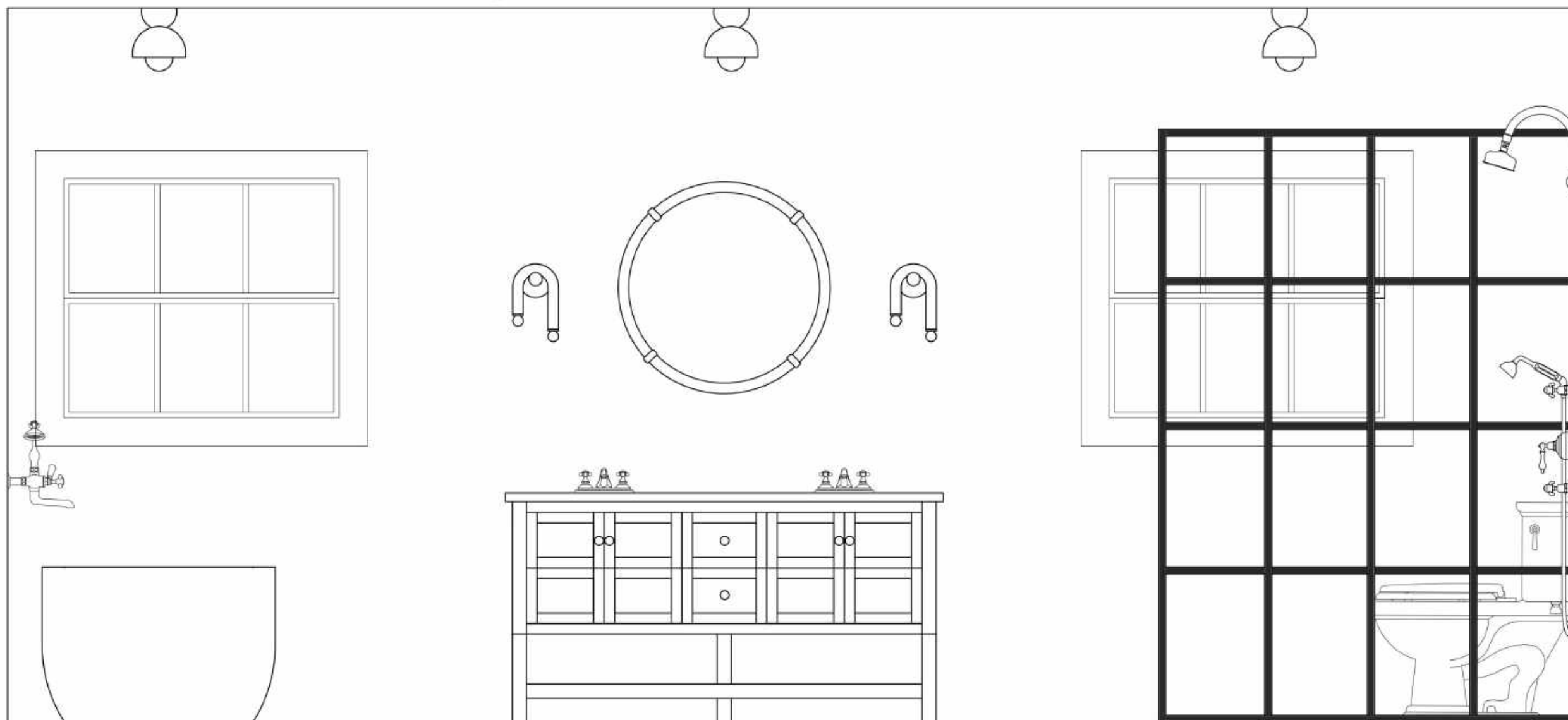
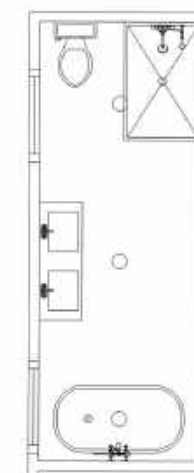

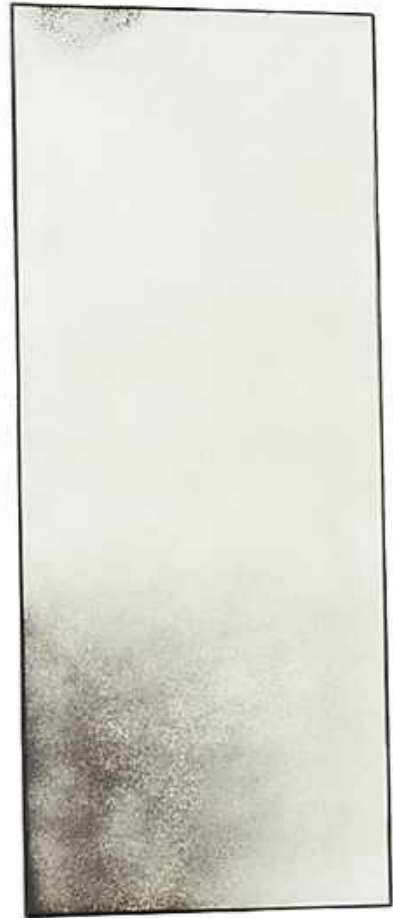
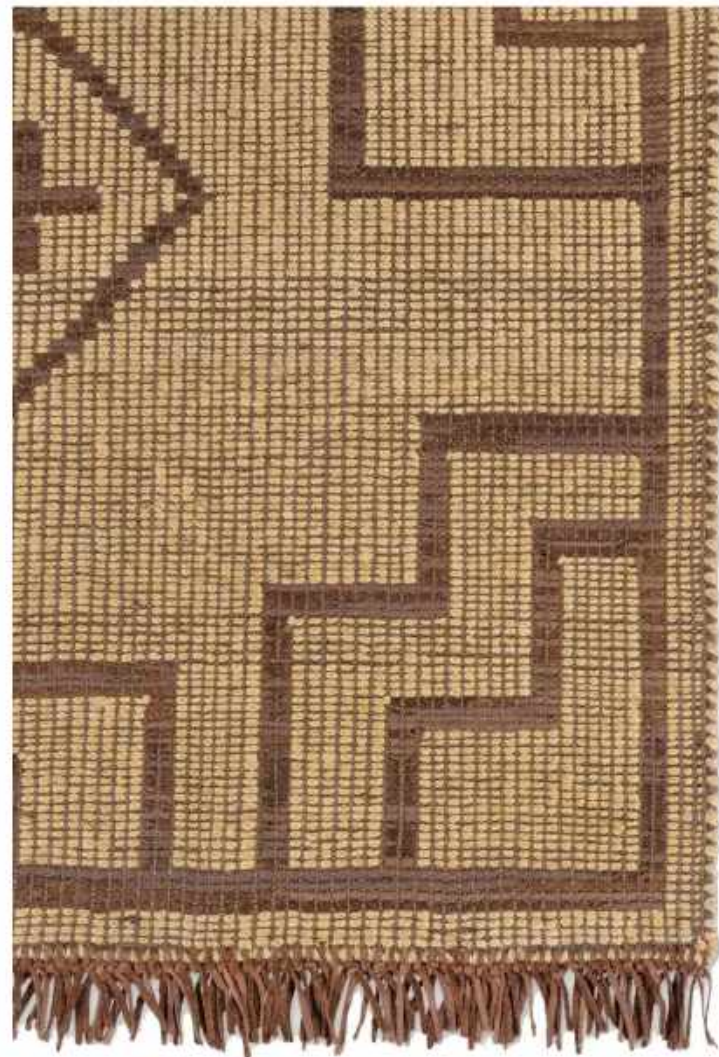
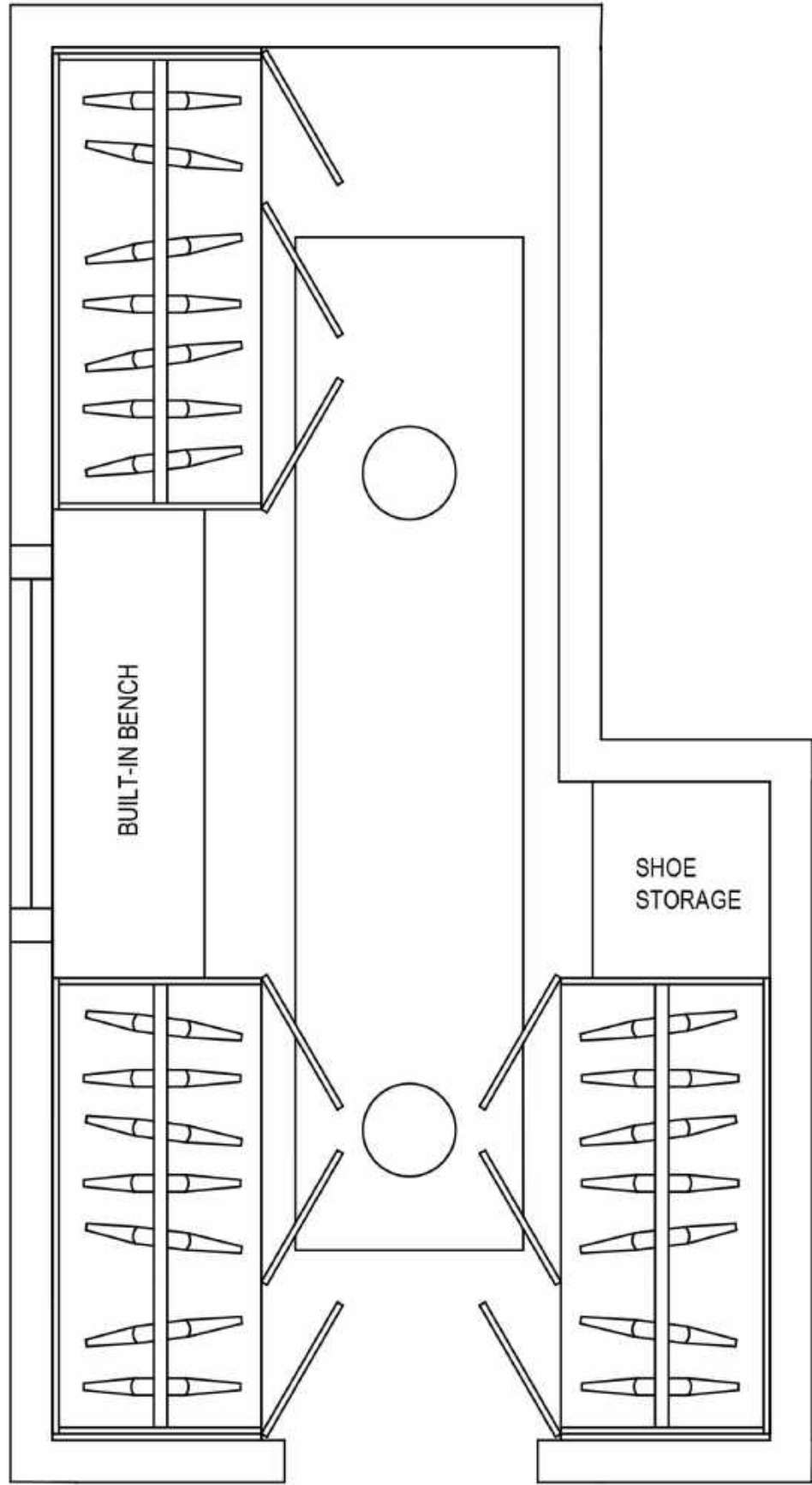

HENRIETTA SOUTHAM

The design proposal, as an instrument of service is the exclusive property of the designer and is not to be used in whole or part without written permission of the designer.

Master Closet
Plan
Proposed

Henrietta Southam Design
165 Crichton St.
Ottawa, Ontario
K1M 1W1

Designed By: HS
Composed in Assist By: MG
Date: October 2020

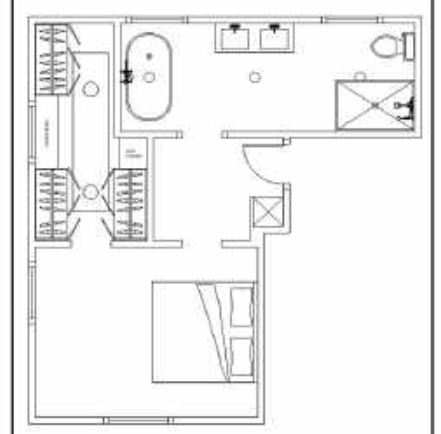

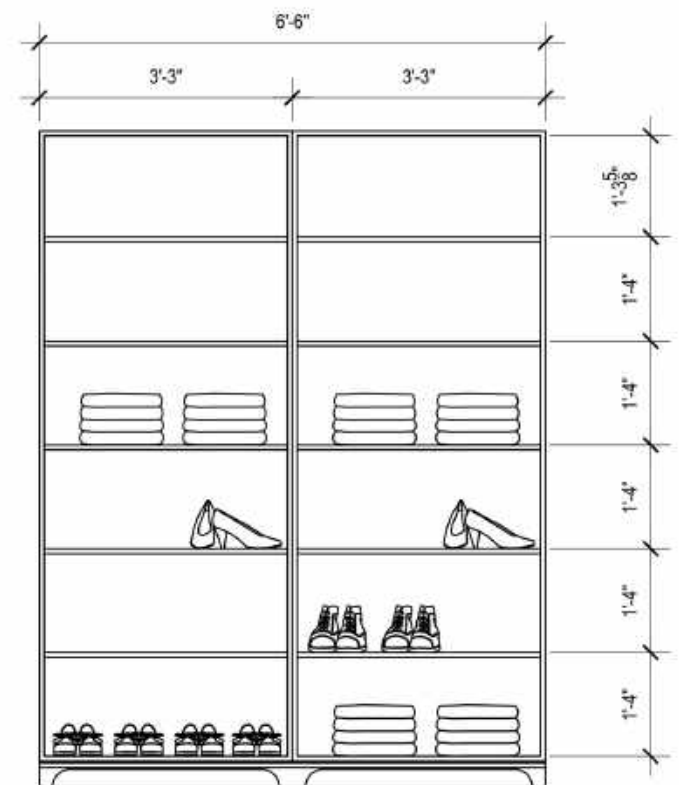
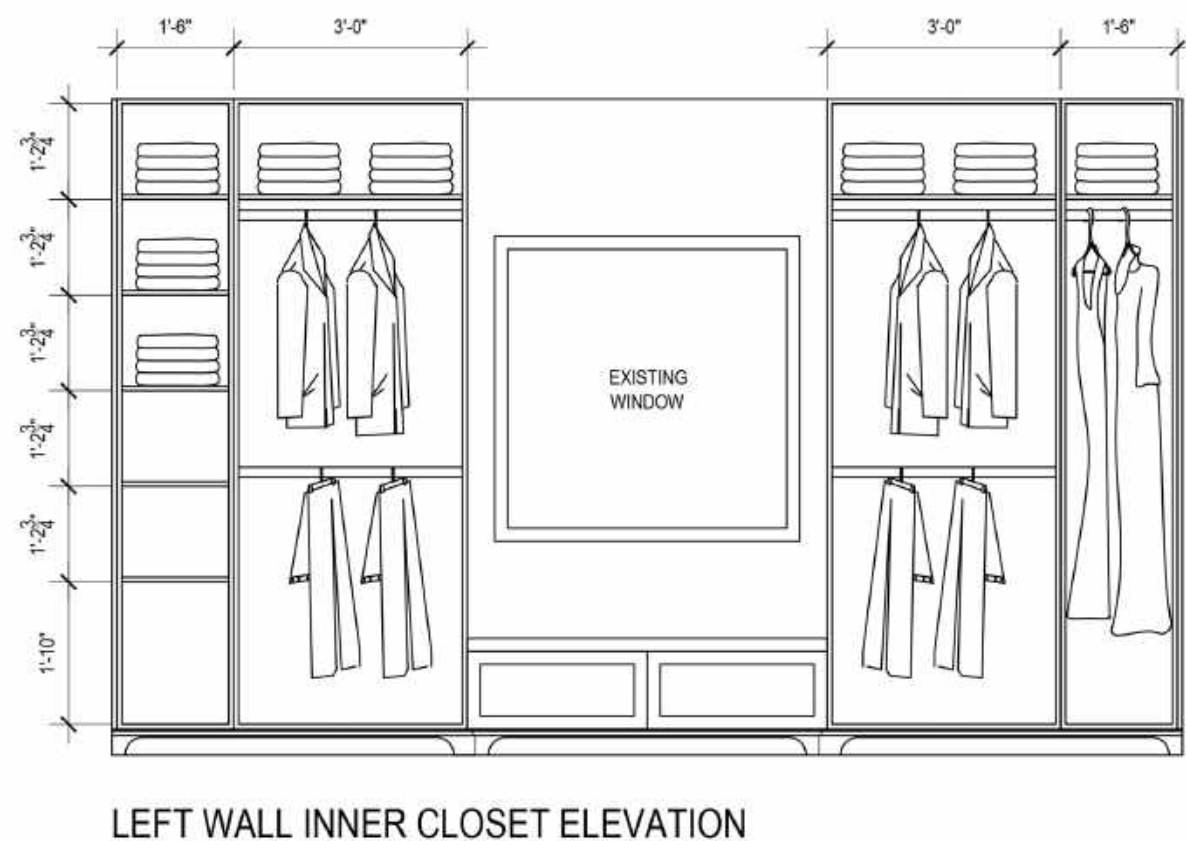
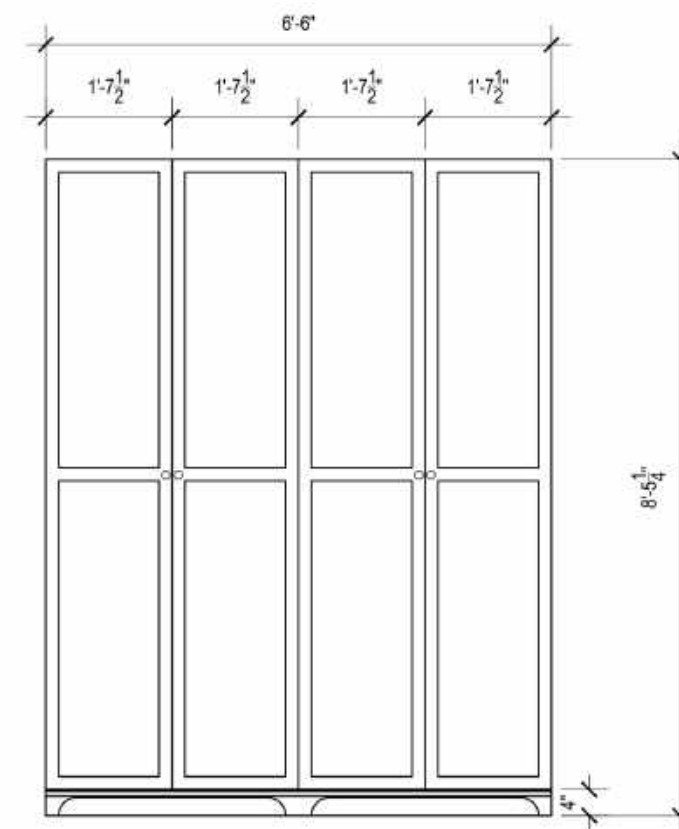
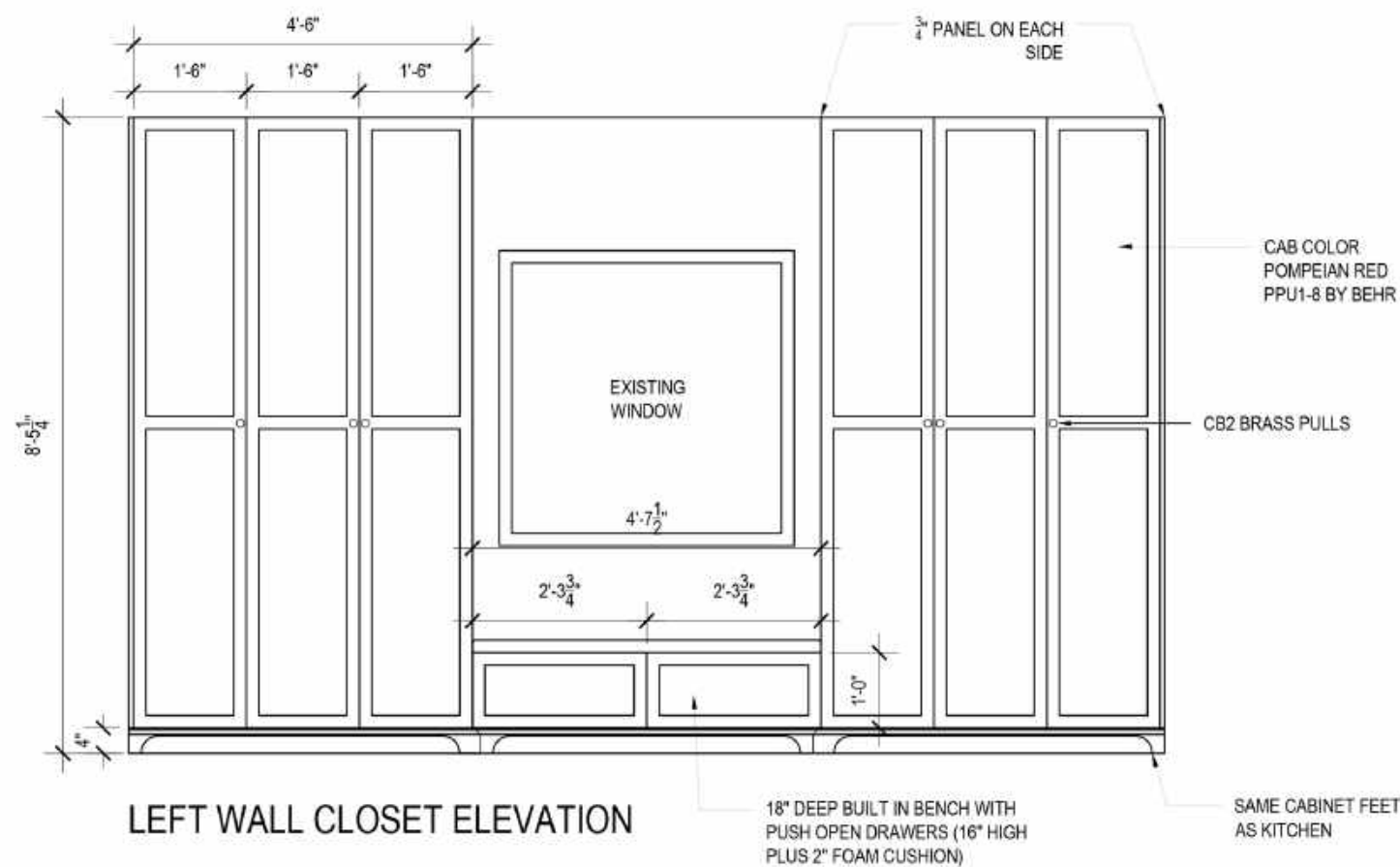

HENRIETTA SOUTHAM

The design proposal, as an instrument of service is the exclusive property of the designer and is not to be used in whole or part without written permission of the designer.

Master Bed Closets
Elevations
Revised

Henrietta Southam Design
165 Crichton St.
Ottawa, Ontario
K1M 1W1

Designed By: HS
Composed in Assist By: MG

Date: January 2021

NOTES:
-LEFT WALL CLOSETS 24" DEEP
-RIGHT WALL CLOSETS 16" DEEP
-SAME SHAKER PANEL STYLE AS KITCHEN
-CABINET COLOR: POMPEIAN RED PPU1-8 BY BEHR
-LIGHTING INSIDE ALL CABINETS
-3/4" SHELVING
-SOFT CLOSE HARDWARE
-SAME CABINET FEET AS KITCHEN



The design proposal, as an instrument of service is the exclusive property of the designer and is not to be used in whole or part without written permission of the designer.

Kitchen Range Wall
Elevation
Revised

Henrietta Southam Design
165 Crichton St.
Ottawa, Ontario
K1M 1W1

Designed By: HS
Composed in Assist By: MG

Date: May 2021

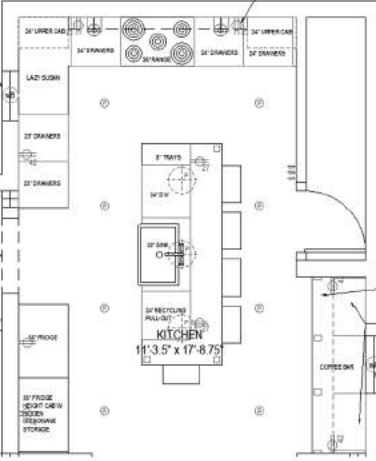



The design proposal, as an instrument of service is the exclusive property of the designer and is not to be used in whole or part without written permission of the designer.

Revised
Kitchen
Fridge Elevation

Henrietta Southam Design
165 Crichton St.
Ottawa, Ontario
K1M 1W1

Designed By: HS
Composed in Assist By: MG

Date: May 2021

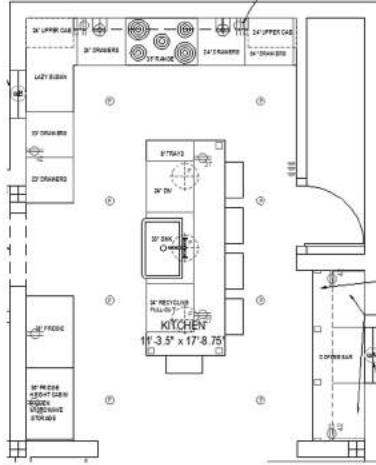



ISLAND FRONT ELEVATION



ISLAND BACK ELEVATION

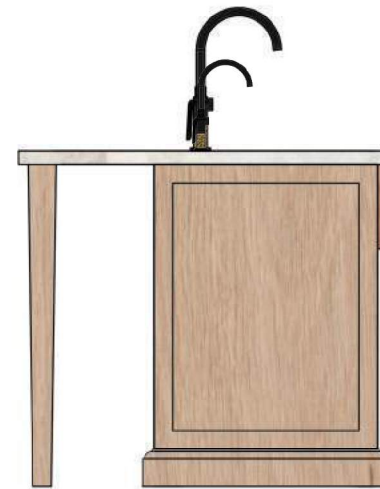

ISLAND RIGHT ELEVATION

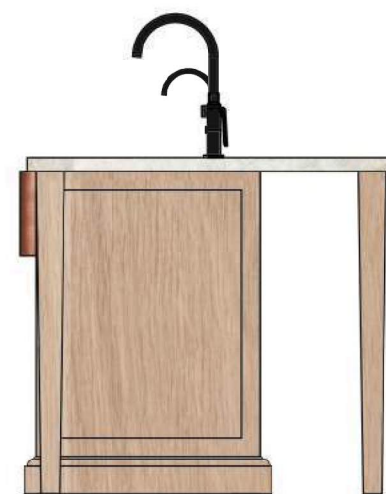

ISLAND LEFT ELEVATION



HENRIETTA SOUTHAM

The design proposal, as an instrument of service is the exclusive property of the designer and is not to be used in whole or part without written permission of the designer.

Island Elevations
Revised

Henrietta Southam Design
165 Crichton St.
Ottawa, Ontario
K1M 1W1

Designed By: HS
Composed in Assist By: MG

Date: April 2021

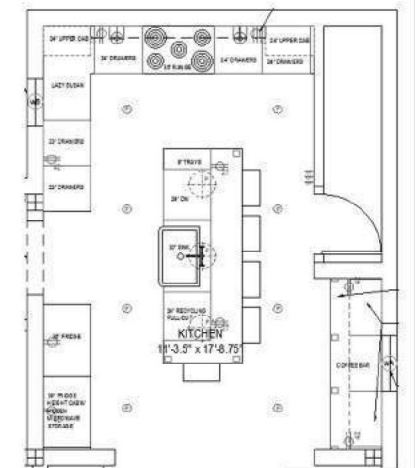



HENRIETTA SOUTHAM

The design proposal, as an instrument of service is the exclusive property of the designer and is not to be used in whole or part without written permission of the designer.

Mud Room
Elevation
Revised

Henrietta Southam Design
165 Crichton St.
Ottawa, Ontario
K1M 1W1

Designed By: HS
Composed in Assist By: MG
Date: April 2021

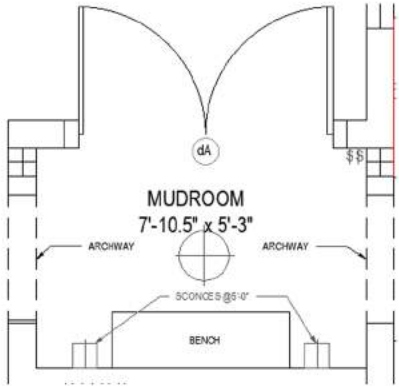



HENRIETTA SOUTHAM

The design proposal, as an instrument of service is the exclusive property of the designer and is not to be used in whole or part without written permission of the designer.

Revised
Powder Room
Mood Board

Henrietta Southam Design
165 Crichton St.
Ottawa, Ontario
K1M 1W1

Designed By: HS
Composed in Assist By: MG

Date: April 2021



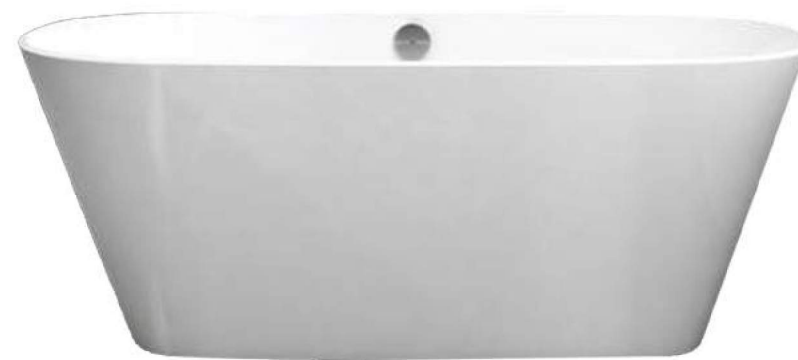

HENRIETTA SOUTHAM

The design proposal, as an instrument of service is the exclusive property of the designer and is not to be used in whole or part without written permission of the designer.

Revised Master Bathroom Mood Board

Henrietta Southam Design
165 Crichton St.
Ottawa, Ontario
K1M 1W1

Designed By: HS
Composed in Assist By: MG
Date: April 2021

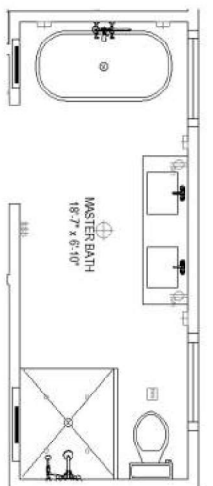

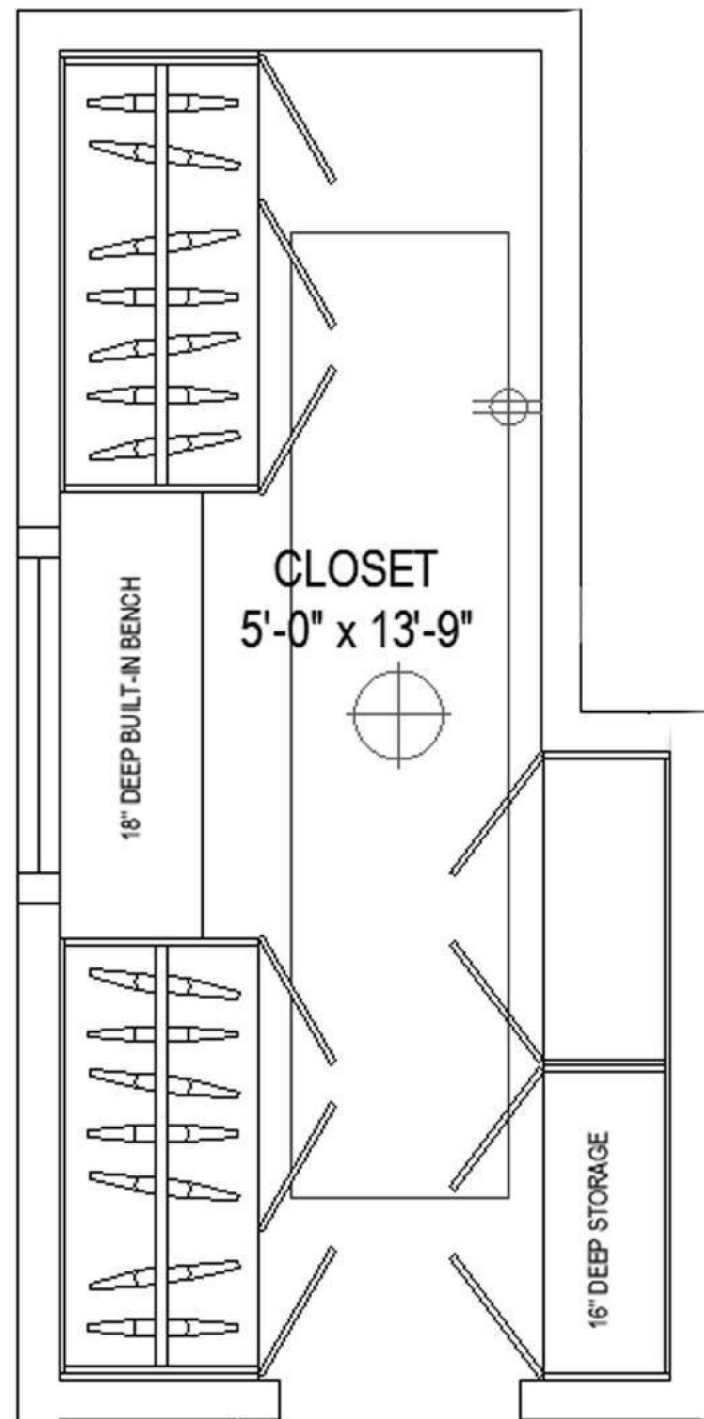

HENRIETTA SOUTHAM

The design proposal, as an instrument of service is the exclusive property of the designer and is not to be used in whole or part without written permission of the designer.

Master Closet
Plan
Proposed

Henrietta Southam Design
165 Crichton St.
Ottawa, Ontario
K1M 1W1

Designed By: HS
Composed in Assist By: MG
Date: October 2020

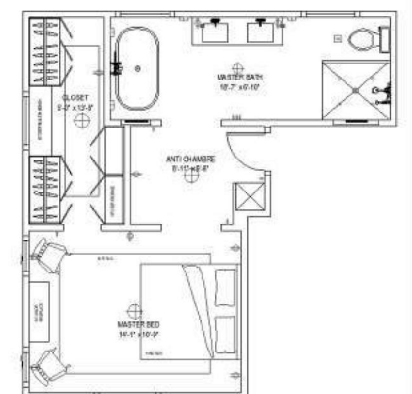

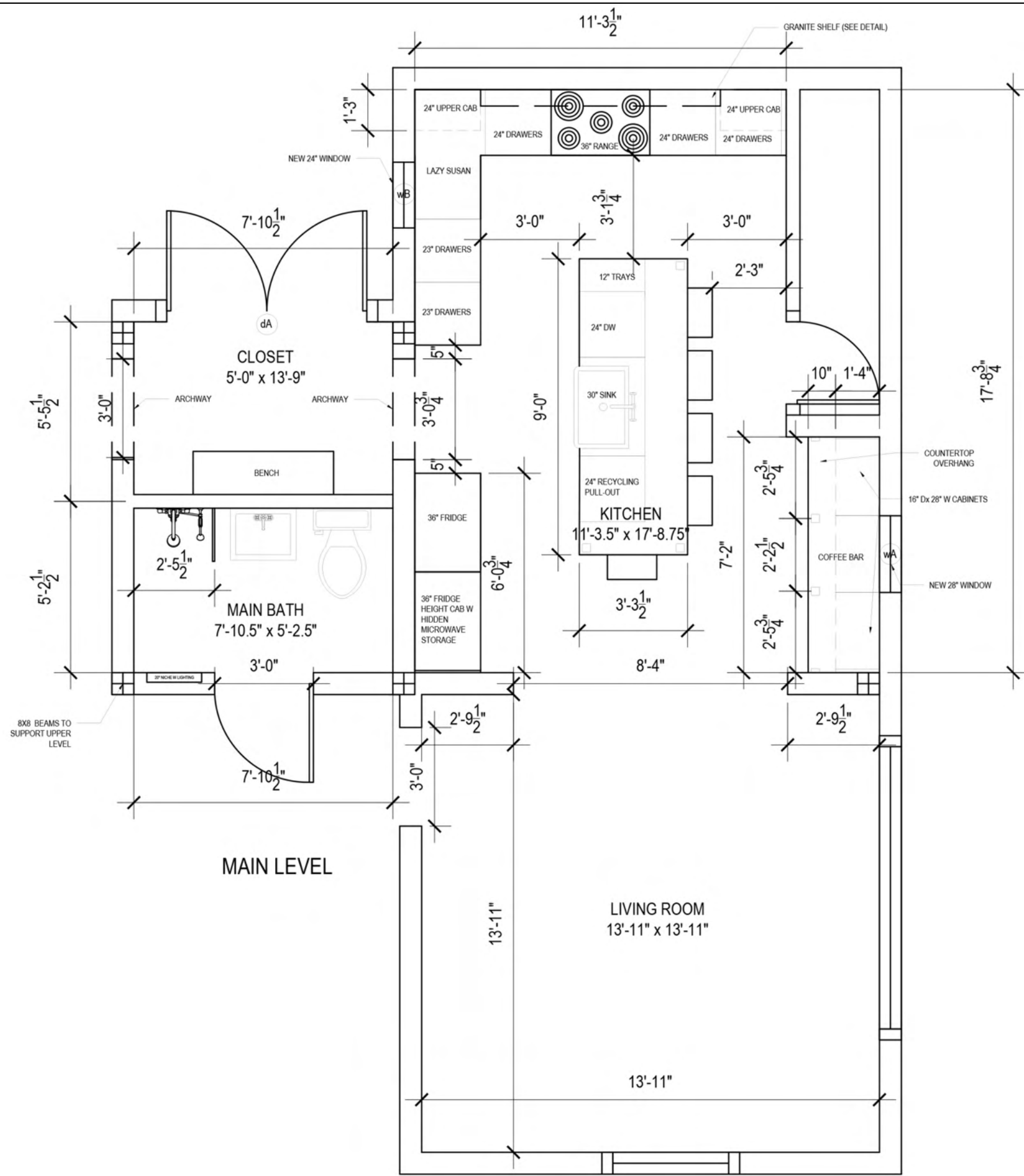

HENRIETTA SOUTHAM

The design proposal, as an instrument of service is the exclusive property of the designer and is not to be used in whole or part without written permission of the designer.

Mariposa
Main Level Plan

Henrietta Southam Design
165 Crichton St.
Ottawa, Ontario
K1M 1W1

Designed By: HS
Composed in Assist By: MG
Date: January 2021

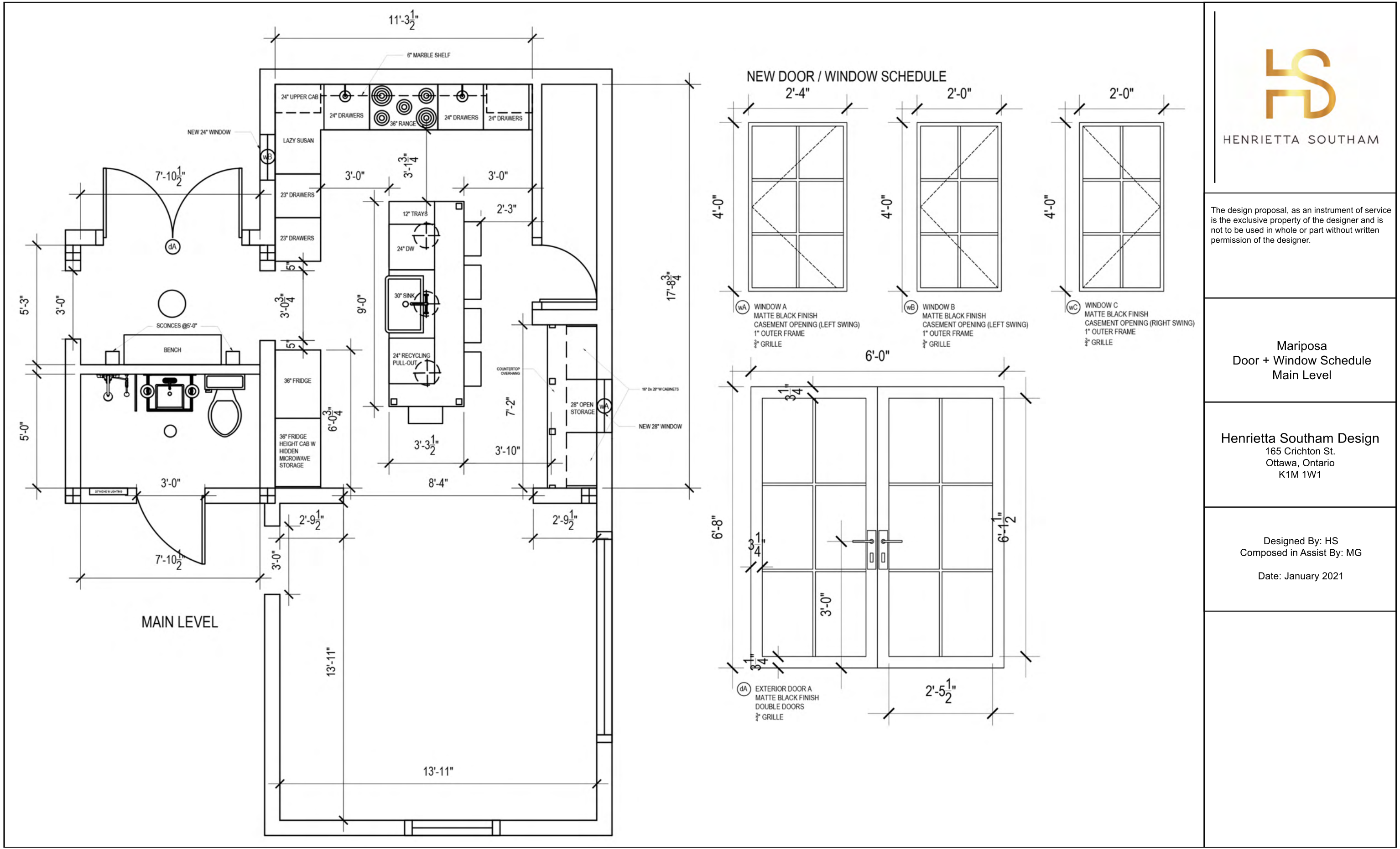

HENRIETTA SOUTHAM

The design proposal, as an instrument of service is the exclusive property of the designer and is not to be used in whole or part without written permission of the designer.

Mariposa
Door + Window Schedule
Main Level

Henrietta Southam Design
165 Crichton St.
Ottawa, Ontario
K1M 1W1

Designed By: HS
Composed in Assist By: MG
Date: January 2021

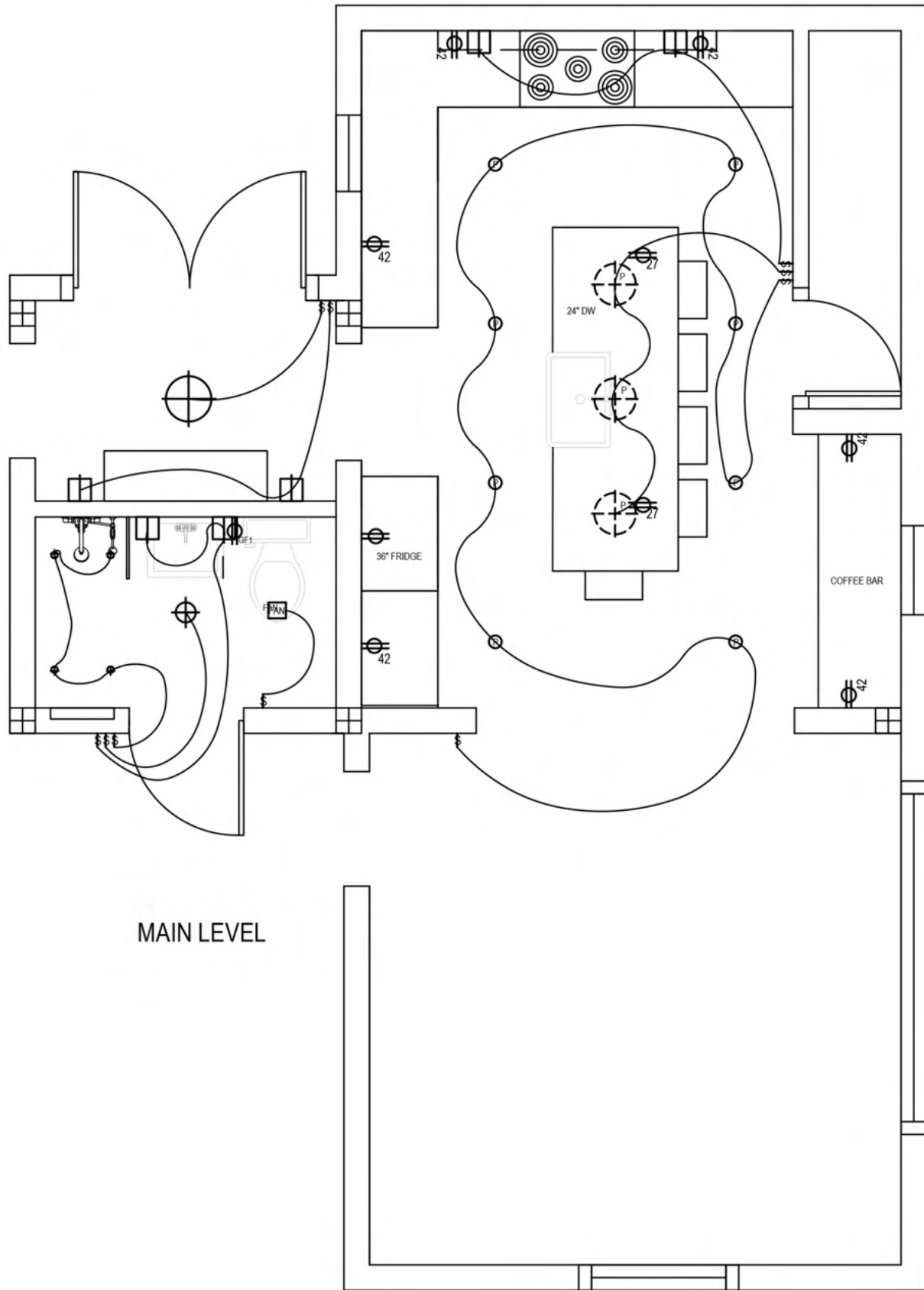

MAIN LEVEL

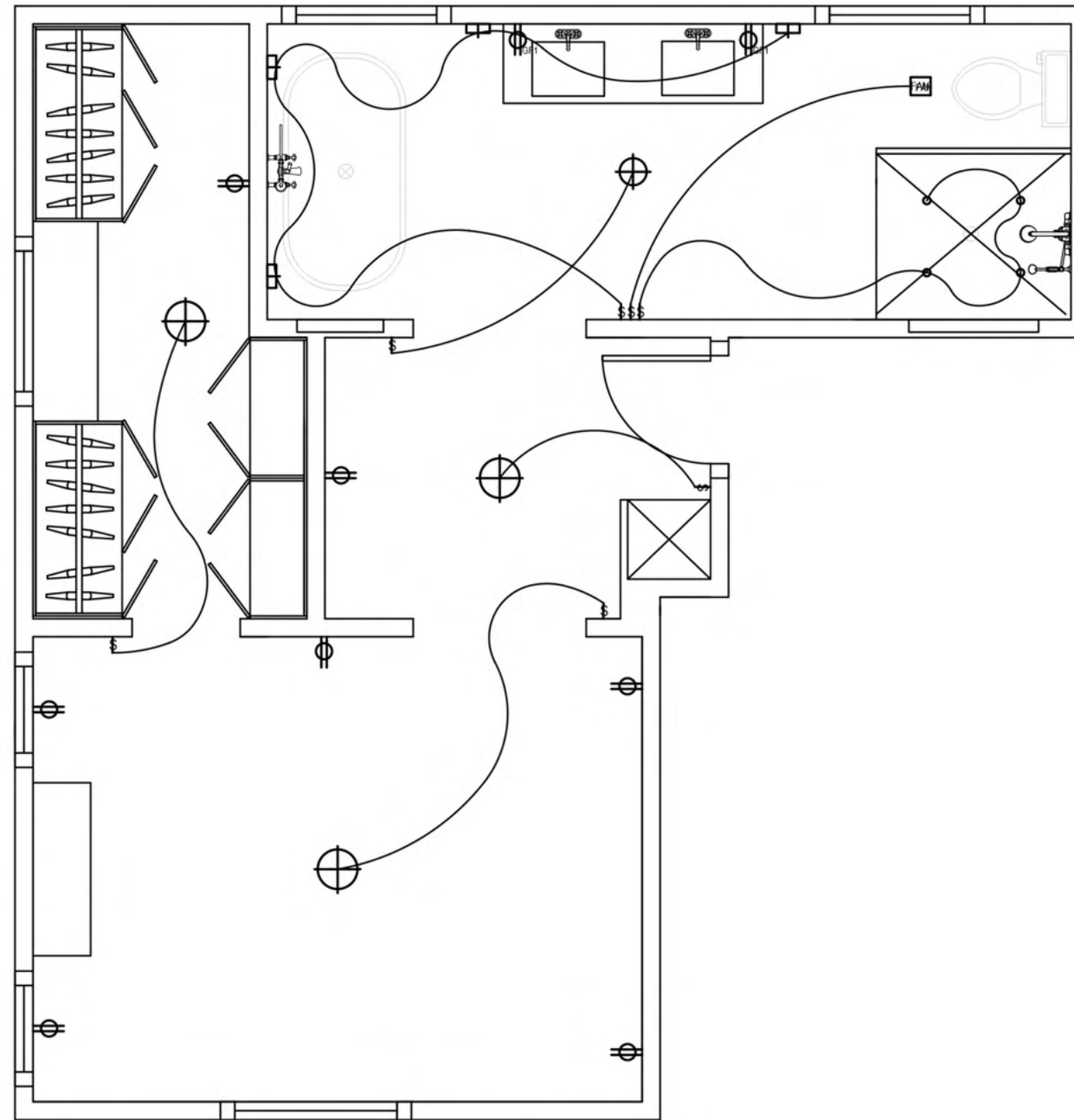

SECOND LEVEL



HENRIETTA SOUTHAM







The design proposal, as an instrument of service is the exclusive property of the designer and is not to be used in whole or part without written permission of the designer.

Mariposa
Electrical Plans

Henrietta Southam Design
165 Crichton St.
Ottawa, Ontario
K1M 1W1

Designed By: HS
Composed in Assist By: MG
Date: January 2021

SYMBOL LEGEND

-  LIGHT SWITCHES INSTALLED @ 36"
-  OUTLET INSTALLED @ 27"
-  OUTLET INSTALLED @ 42"
-  STANDARD OUTLET
-  GFI OUTLET INSTALLED @ 42"
-  CEILING BATHROOM FAN

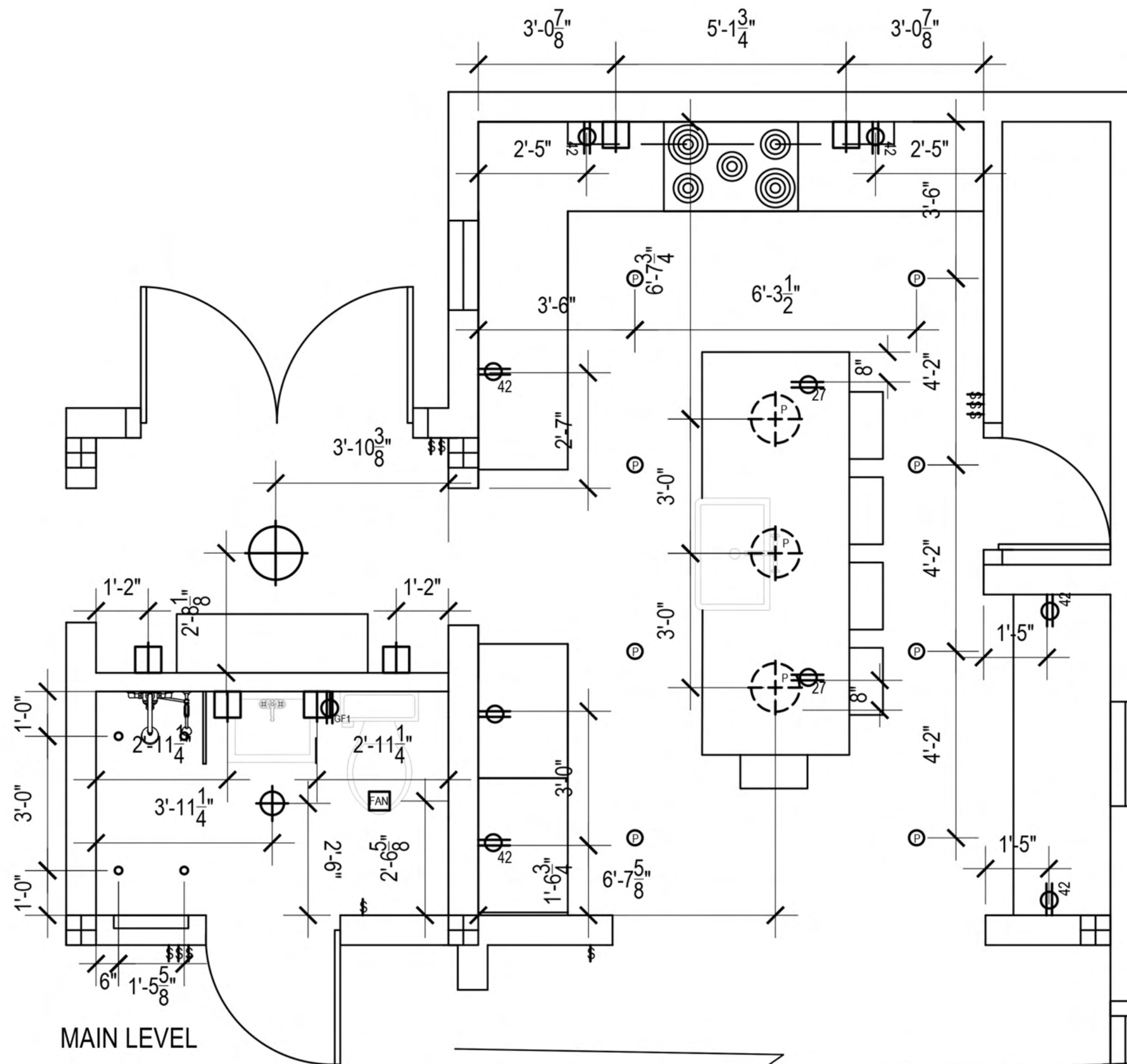

NOTES:
ALL SCONCE BOXES TO BE
INSTALLED @ 5" WITH THE
EXCEPTION OF KITCHEN
SCONCES @ 7'-7/8" (SEE
KITCHEN ELEVATION FOR
DETAILS)
ALL LIGHT SWITCHES TO BE
INSTALLED @ 36"



HENRIETTA SOUTHAM







The design proposal, as an instrument of service
is the exclusive property of the designer and is
not to be used in whole or part without written
permission of the designer.

Mariposa
Main Level Reflected Ceiling
Plan

Henrietta Southam Design
165 Crichton St.
Ottawa, Ontario
K1M 1W1

Designed By: HS
Composed in Assist By: MG
Date: January 2021

SYMBOL LEGEND

-  SCONCE
-  FLUSHMOUNT
-  PENDANT
-  POTLIGHT
-  MICRO POTLIGHTS
-  BATHROOM FAN

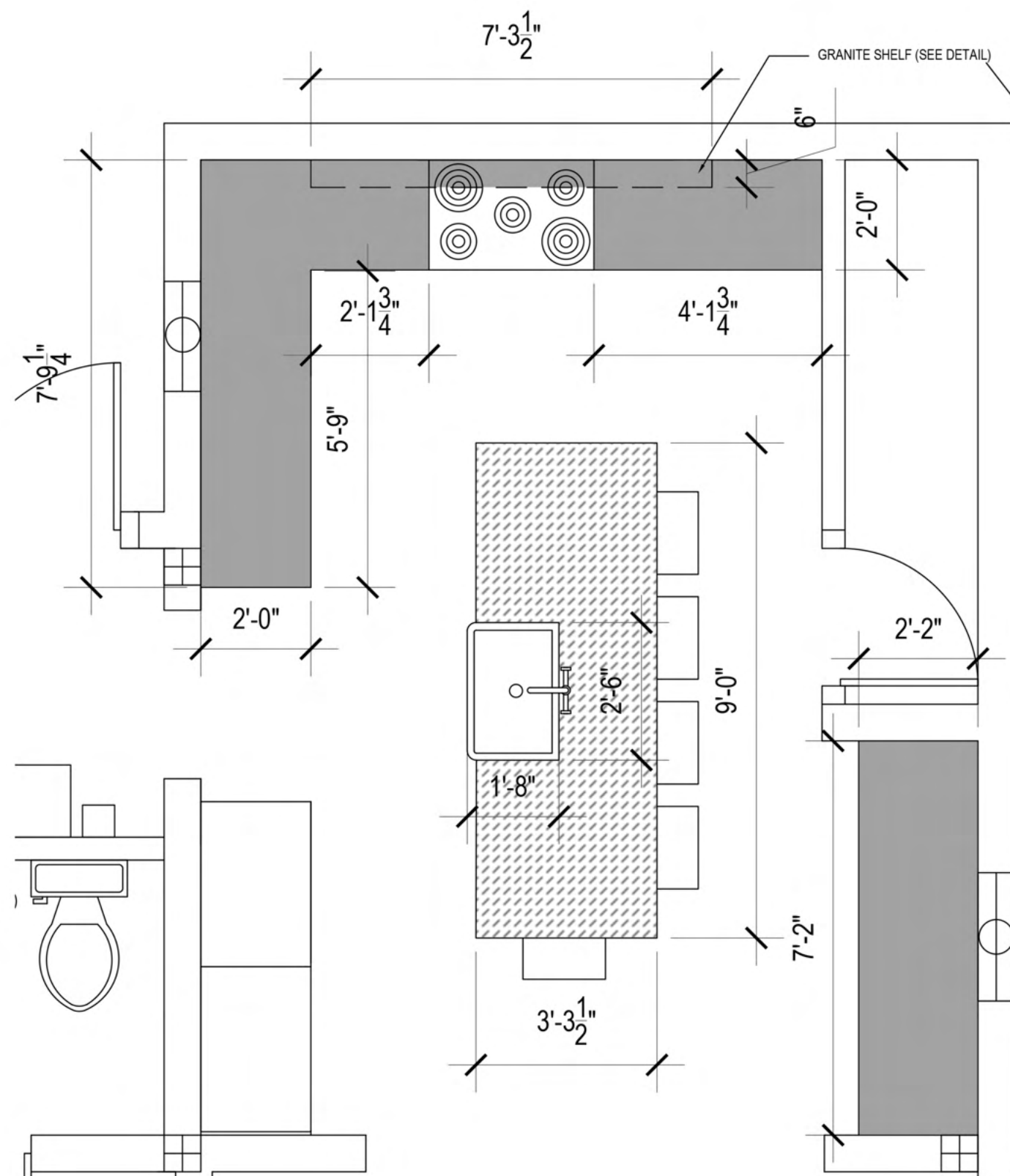

Black Granite

Vermont White Marble

NOTES:
-1 1/4" THICK COUNTERTOPS
-ISLAND COUNTERTOP IN VERMONT WHITE MARBLE
-ALL OTHER COUNTERTOPS AND SHELF IN BLACK GRANITE

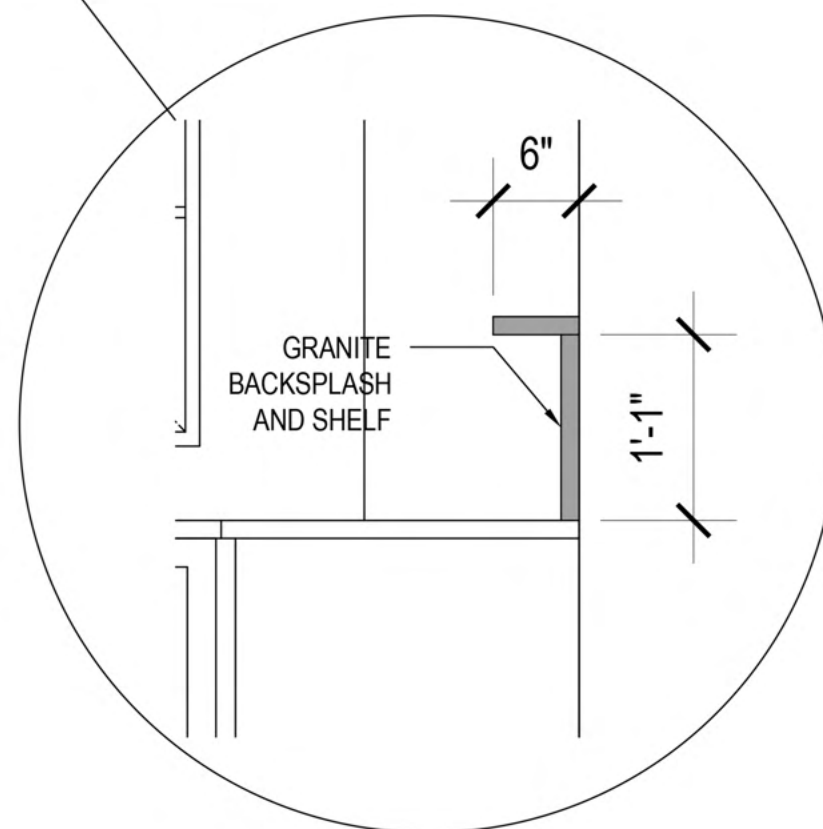

HENRIETTA SOUTHAM

The design proposal, as an instrument of service is the exclusive property of the designer and is not to be used in whole or part without written permission of the designer.

Mariposa
Kitchen Countertop Specs

Henrietta Southam Design
165 Crichton St.
Ottawa, Ontario
K1M 1W1

Designed By: HS
Composed in Assist By: MG
Date: January 2021

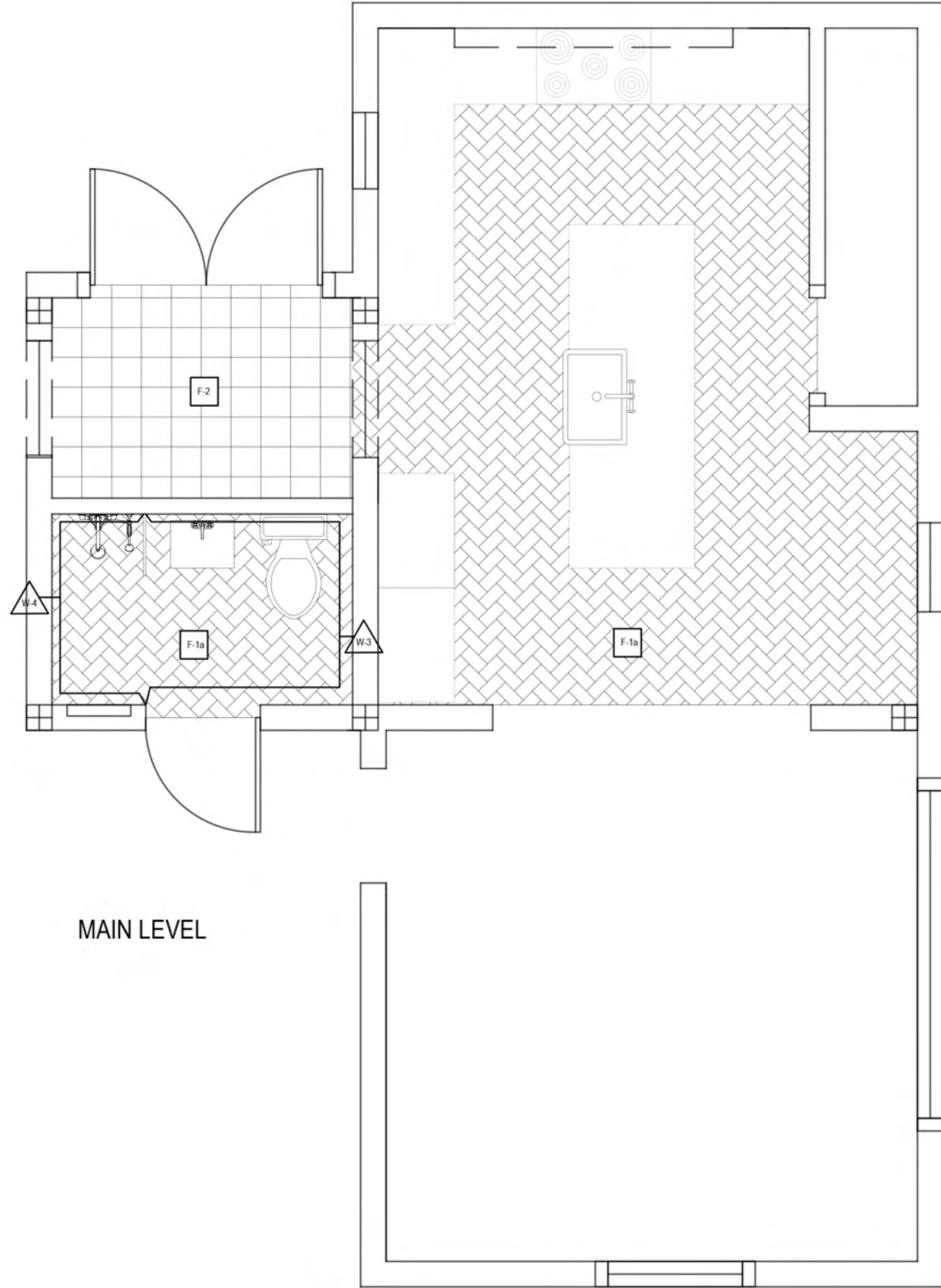

FINISH SCHEDULE		
WALLS	FLOORS	CEILINGS
<div>W-1</div> <div>4"x4" PERONDA RIAD COLOR: WHITE PATTERN: STACKED (REFER TO PATTERN LEGEND) NOTES: FULL WALL (FLOOR TO CEILING) GROUT: AVALANCHE (MAPEI)</div>	<div>F-1a</div> <div>2.5"x10" BOSTON BRICK COLOR: DOWNTOWN EXTRUDED PATTERN: HERRING BONE NOTES: HEATED TILES GROUT COLOUR: PEWTER (MAPEI)</div>	<div>C-1</div> <div>COLOR: ROMAN COLUMN BY SW PATTERN: NOTES: NOTE: ALL WALLS & CEILINGS TO BE FINISHED WITH DRYWALL UNLESS OTHERWISE INDICATED</div>
<div>W-2</div> <div>TONGUE AND GROOVE PINE COLOR: OXFORD WHITE BY BENJAMIN MOORE PATTERN: VERTICAL NOTES: INSTALLED FLOOR TO CEILING</div>	<div>F-1b</div> <div>2.5"x10" BOSTON BRICK COLOR: DOWNTOWN EXTRUDED PATTERN: HERRING BONE NOTES: HEATED TILES GROUT COLOUR: AVALANCHE (MAPEI)</div>	
<div>W-3</div> <div>3"x12" CIFRE OMNIA TILE COLOR: JADE BRILLO PATTERN: SUBWAY TILE (HALF OFFSET) NOTES: INSTALLED FLOOR TO 4' HEIGHT GROUT: FOREVER SKY (MAPEI FLEX COLOUR 3D)</div>	<div>F-2</div> <div>9"x6" PERONDA CUBAN STAR COLOR: SILVER PATTERN: STACKED NOTES: HEATED TILES GROUT COLOUR: PEWTER (MAPEI)</div>	
<div>W-4</div> <div>3"x12" CIFRE OMNIA TILE COLOR: JADE BRILLO PATTERN: SUBWAY TILE (HALF OFFSET) NOTES: INSTALLED FLOOR TO CEILING GROUT: FOREVER SKY (MAPEI FLEX COLOUR 3D)</div>	<div>NOTE: ALL WALLS & CEILINGS TO BE FINISHED WITH DRYWALL UNLESS OTHERWISE INDICATED</div>	
<div>W-5</div> <div>4"x4" PERONDA RIAD COLOR: PINK PATTERN: STACKED (REFER TO PATTERN LEGEND) NOTES: FULL WALL (FLOOR TO CEILING) IN SHOWER, AND ONLY 48" KNEE WALL ON VANITY SIDE GROUT: AVALANCHE</div>		

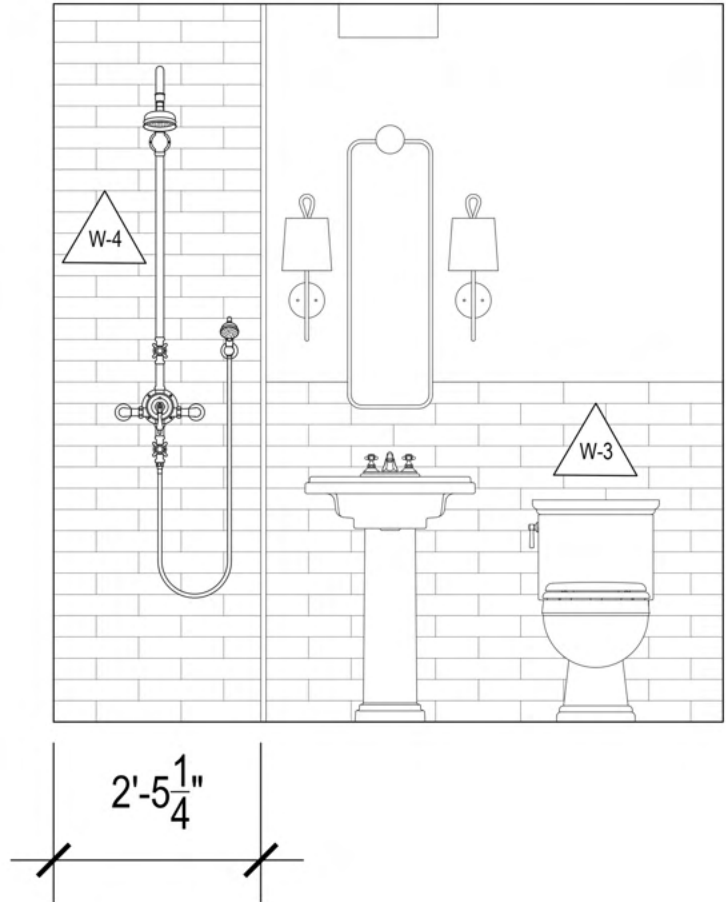
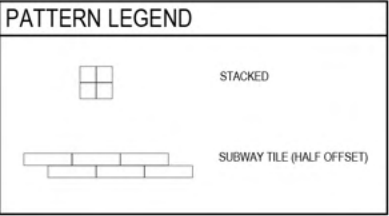

MAIN LEVEL POWDER ROOM ELEVATION

The design proposal, as an instrument of service is the exclusive property of the designer and is not to be used in whole or part without written permission of the designer.

Mariposa
Tile Schedule - Main Level

Henrietta Southam Design
165 Crichton St.
Ottawa, Ontario
K1M 1W1

Designed By: HS
Composed in Assist By: MQ

Date: October 2021

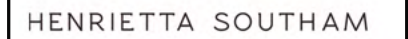

Mariposa
Kitchen Fridge Wall
Elevation

Designed By: HS
Composed in Assist By: MG
Date: January 2021

2 SHELVES @15" AND
ELECTRICAL IN CABINET
FOR MICROWAVE
STORAGE

— FALSE DRAWER COVER FOR FRIDGE

KITCHEN FRIDGE WALL ELEVATION



HENRIETTA SOUTHAM

The design proposal, as an instrument of service is the exclusive property of the designer and is not to be used in whole or part without written permission of the designer.

Mariposa
Base Cabinet Toe Kick Detail

Henrietta Southam Design
165 Crichton St.
Ottawa, Ontario
K1M 1W1

Designed By: HS
Composed in Assist By: MQ
Date: October 2021

SIDE $\frac{3}{4}$ " PANEL ON SIDE COVERED BY
FRONT FRIDGE PANEL

2 SHELVES @15" AND
ELECTRICAL IN CABINET
FOR MICROWAVE
STORAGE

GRANITE
BACKSPLASH
AND SHELF

1 $\frac{3}{8}$ " FILLER

FALSE DRAWER COVER FOR FRIDGE

KITCHEN FRIDGE WALL ELEVATION

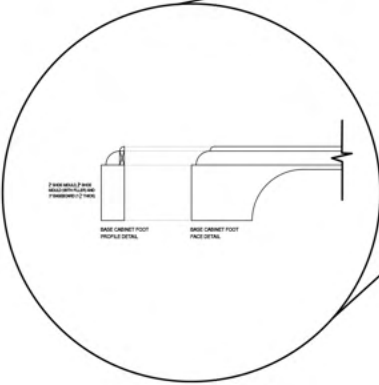

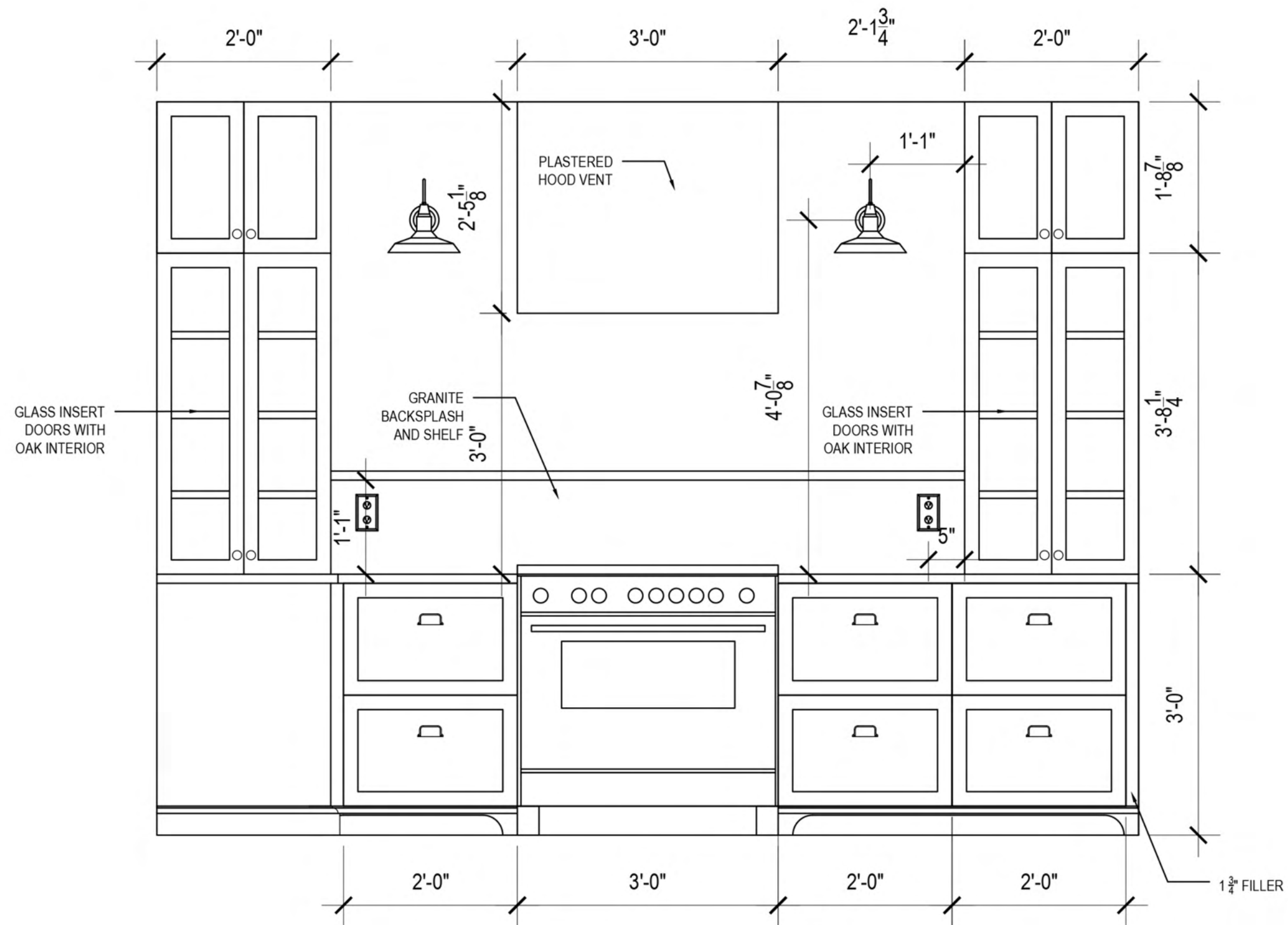

KITCHEN RANGE WALL ELEVATION



HENRIETTA SOUTHAM

The design proposal, as an instrument of service is the exclusive property of the designer and is not to be used in whole or part without written permission of the designer.

Mariposa
Kitchen Range Wall
Elevation

Henrietta Southam Design
165 Crichton St.
Ottawa, Ontario
K1M 1W1

Designed By: HS
Composed in Assist By: MG
Date: January 2021

- NOTES:
- ALL CABINET PANELS IN 2" SHAKER STYLE
 - CABINET COLOUR SW6194 BASIL
 - COUNTER TOP THICKNESS 1 $\frac{3}{4}$ "
 - INTERIOR OF GLASS DOOR CABINETS IN OAK VENEER
 - SOFT CLOSE HARDWARE
 - ISLAND IN OAK VENEER
 - COUNTERTOP EDGE 1" OVERHANG FROM CABINETS



HENRIETTA SOUTHAM

The design proposal, as an instrument of service is the exclusive property of the designer and is not to be used in whole or part without written permission of the designer.

Mariposa
Upper Cabinet Door Detail

Henrietta Southam Design
165 Crichton St.
Ottawa, Ontario
K1M 1W1

Designed By: HS
Composed in Assist By: MQ
Date: October 2021

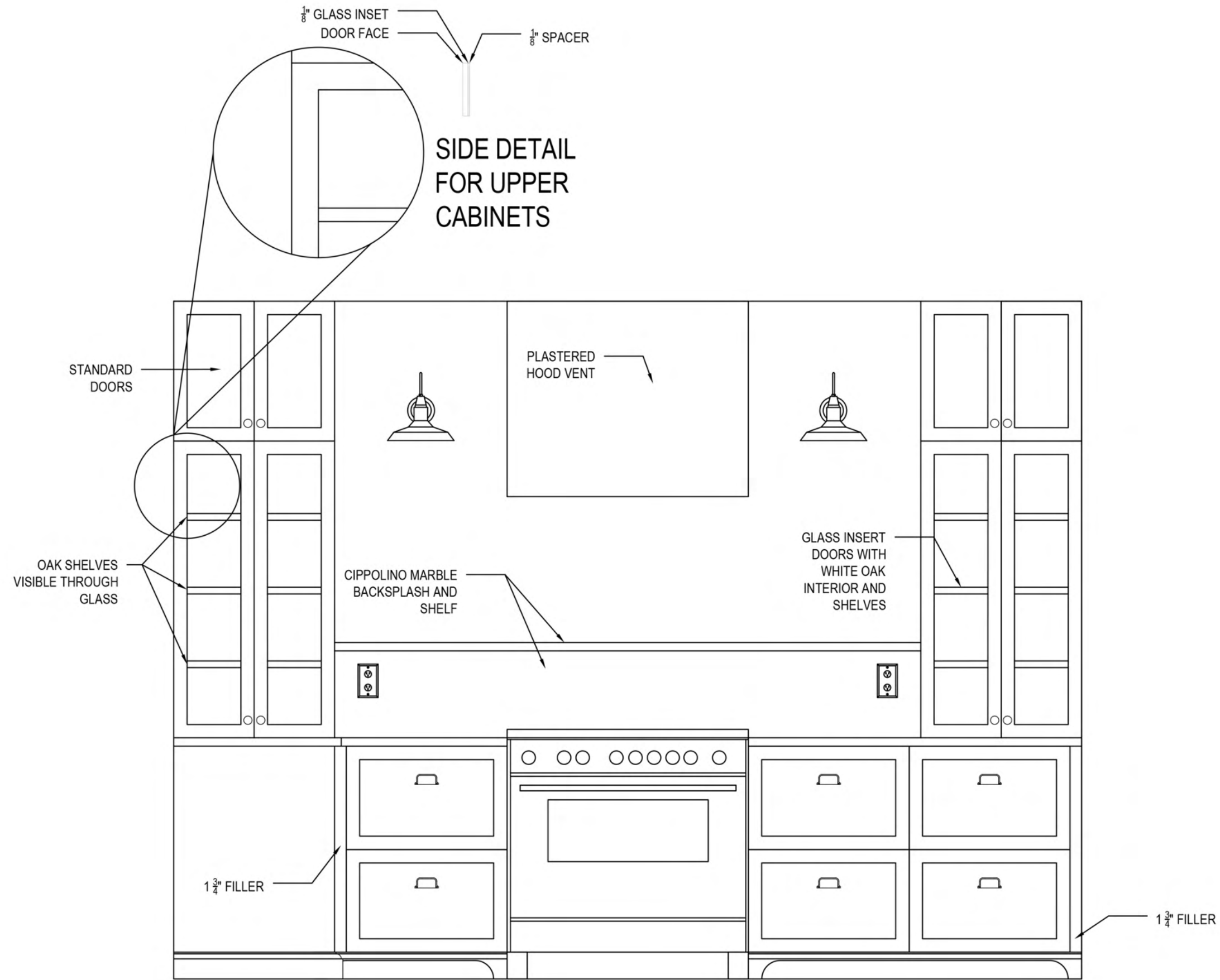

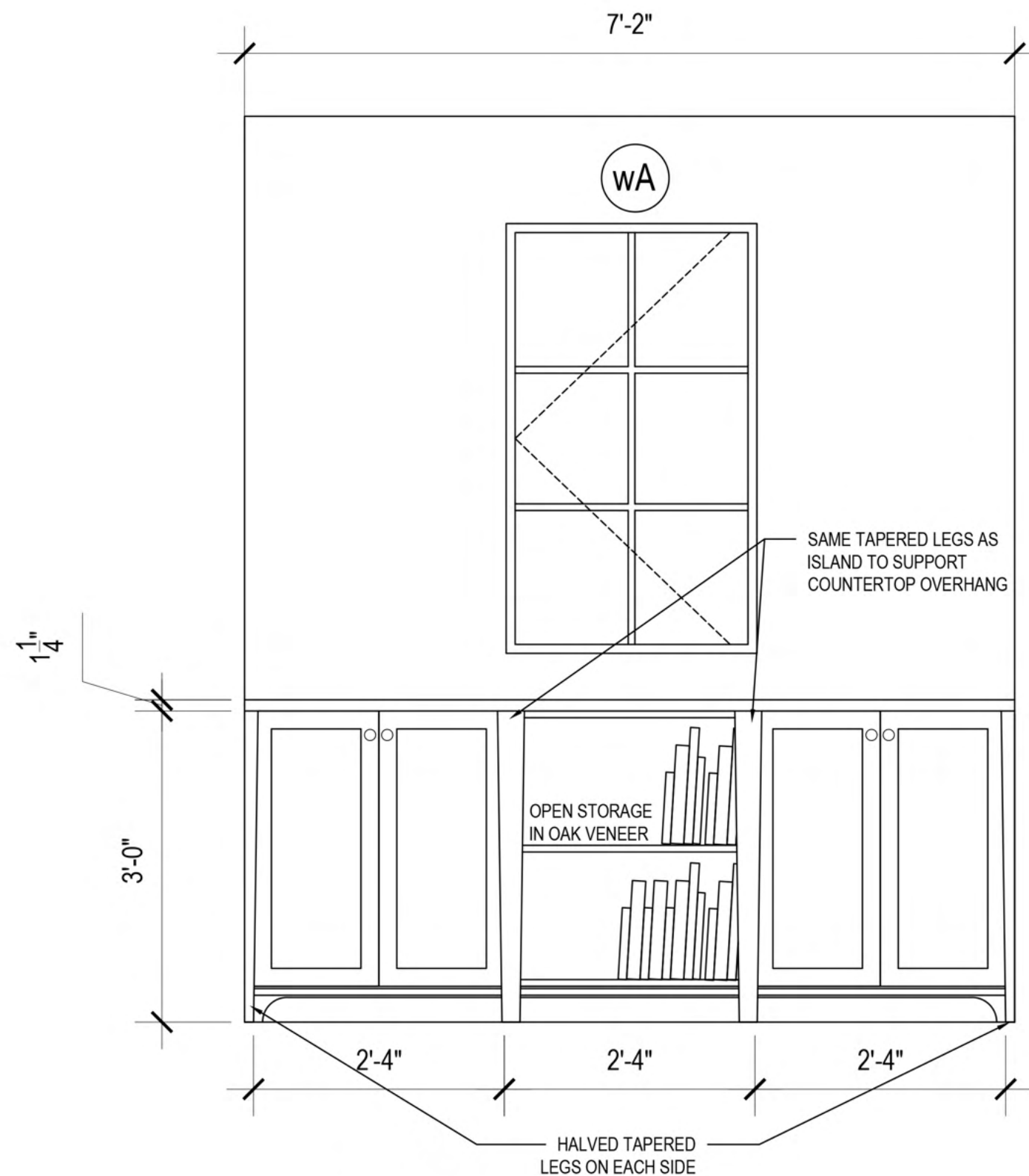

KITCHEN COFFEE BAR ELEVATION



HENRIETTA SOUTHAM

The design proposal, as an instrument of service is the exclusive property of the designer and is not to be used in whole or part without written permission of the designer.

Mariposa
Kitchen Coffee Bar Wall
Elevation

Henrietta Southam Design
165 Crichton St.
Ottawa, Ontario
K1M 1W1

Designed By: HS
Composed in Assist By: MG
Date: January 2021

- NOTES:
- ALL CABINET PANELS IN 2" SHAKER STYLE
 - CABINET COLOUR SW6194 BASIL
 - COUNTER TOP THICKNESS 1 1/4"
 - INTERIOR OF GLASS DOOR CABINETS IN OAK VENEER
 - SOFT CLOSE HARDWARE
 - ISLAND IN OAK VENEER
 - COUNTERTOP EDGE 1" OVERHANG FROM CABINETS

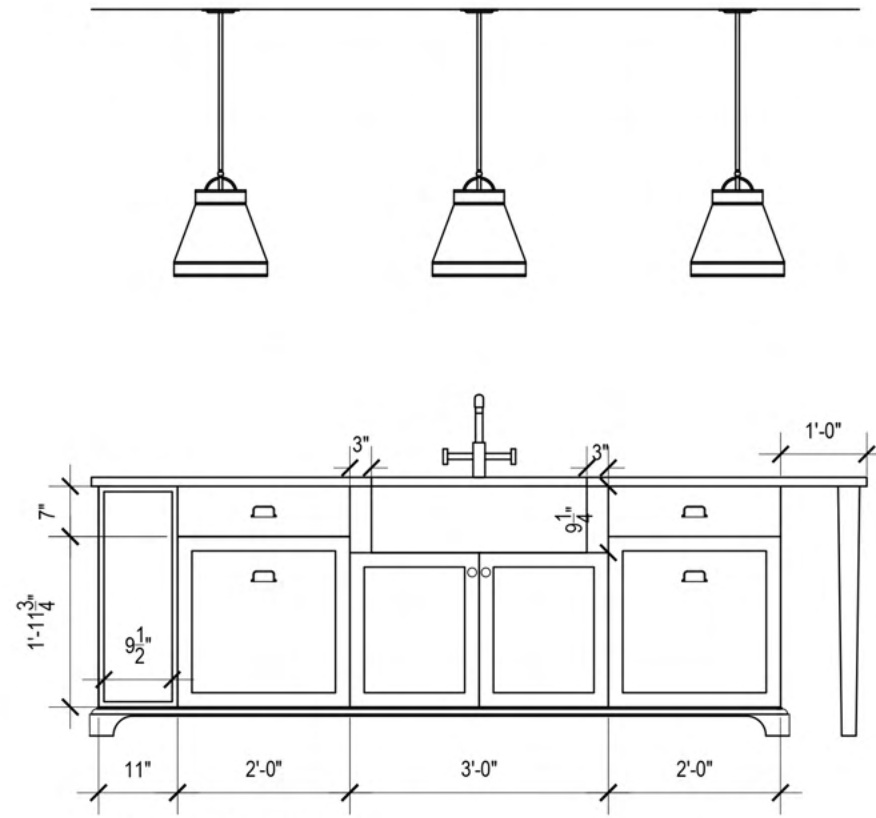

ISLAND BACK ELEVATION

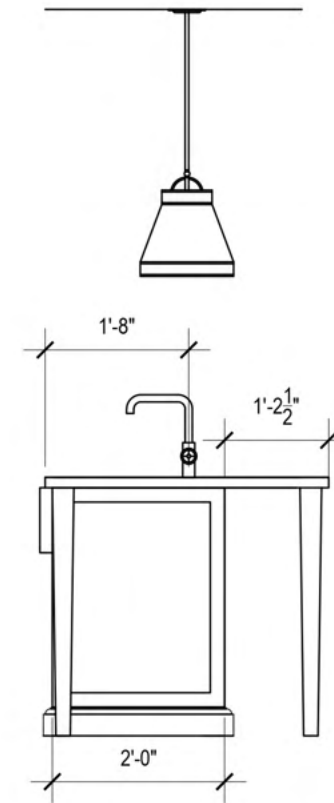

ISLAND LEFT ELEVATION

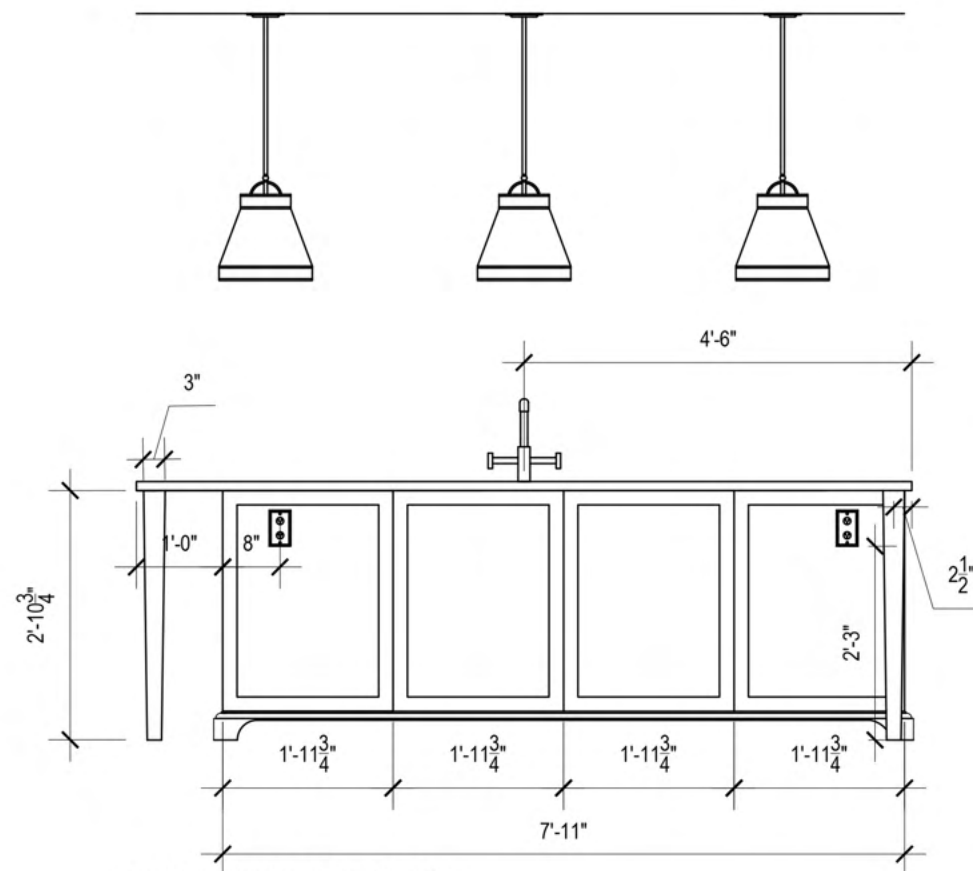

ISLAND FRONT ELEVATION

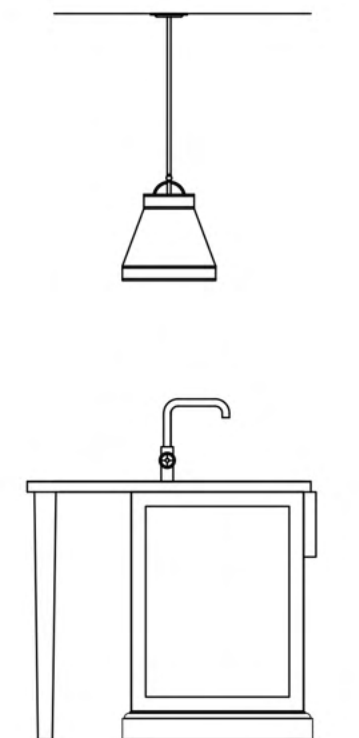

ISLAND RIGHT ELEVATION



HENRIETTA SOUTHAM

The design proposal, as an instrument of service is the exclusive property of the designer and is not to be used in whole or part without written permission of the designer.

Mariposa
Kitchen Island
Elevations

Henrietta Southam Design
165 Crichton St.
Ottawa, Ontario
K1M 1W1

Designed By: HS
Composed in Assist By: MG

Date: January 2021

NOTES:
-ALL CABINET PANELS IN 2"
SHAKER STYLE

-CABINET COLOUR SW6194 BASIL

-COUNTER TOP THICKNESS 1 1/4"

-INTERIOR OF GLASS DOOR
CABINETS IN OAK VENEER

-SOFT CLOSE HARDWARE

-ISLAND IN OAK VENEER

-COUNTERTOP EDGE 1"
OVERHANG FROM CABINETS

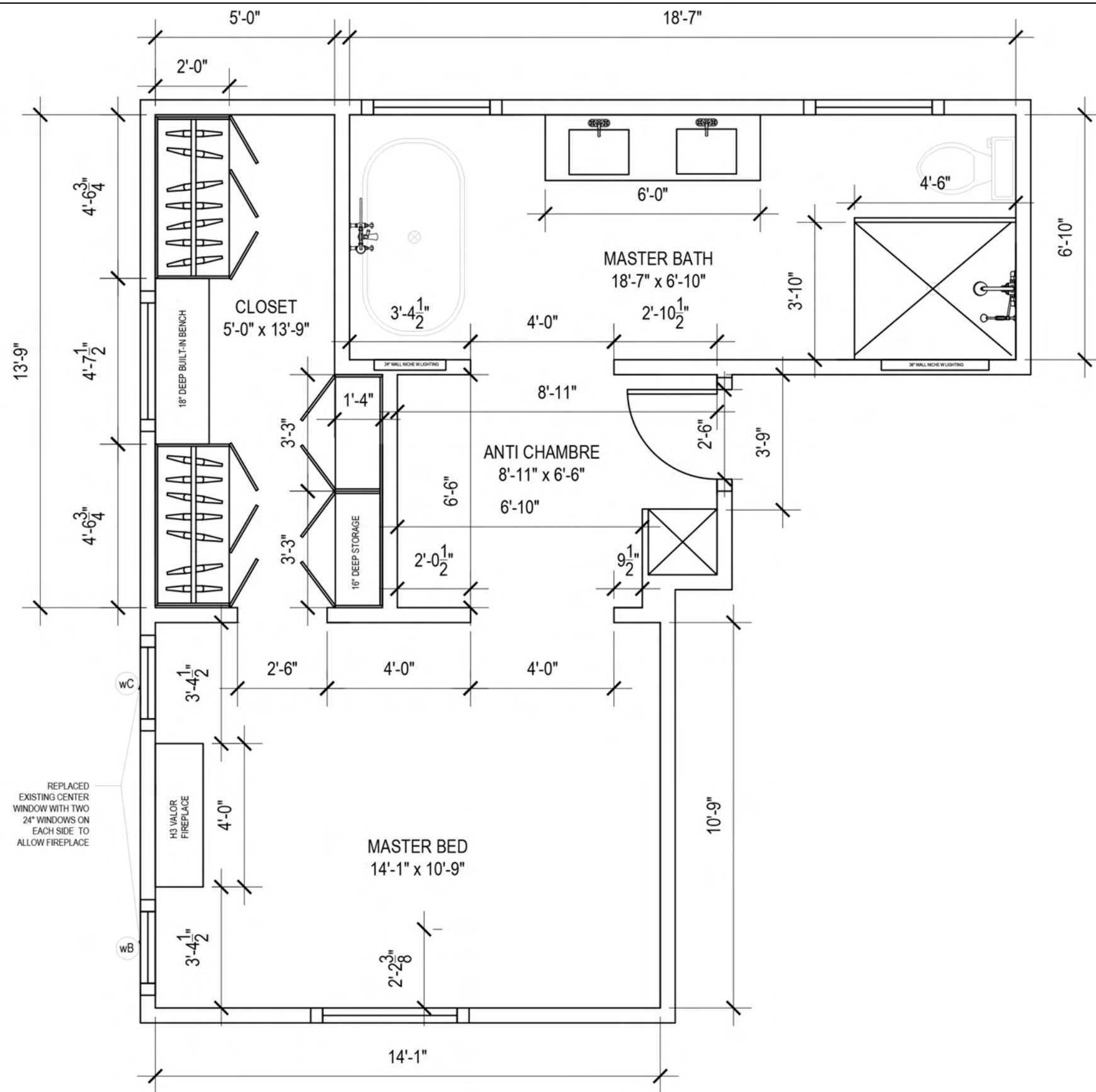

SECOND LEVEL



HENRIETTA SOUTHAM

The design proposal, as an instrument of service is the exclusive property of the designer and is not to be used in whole or part without written permission of the designer.

Mariposa
Second Level Plan

Henrietta Southam Design
165 Crichton St.
Ottawa, Ontario
K1M 1W1

Designed By: HS
Composed in Assist By: MG
Date: January 2021

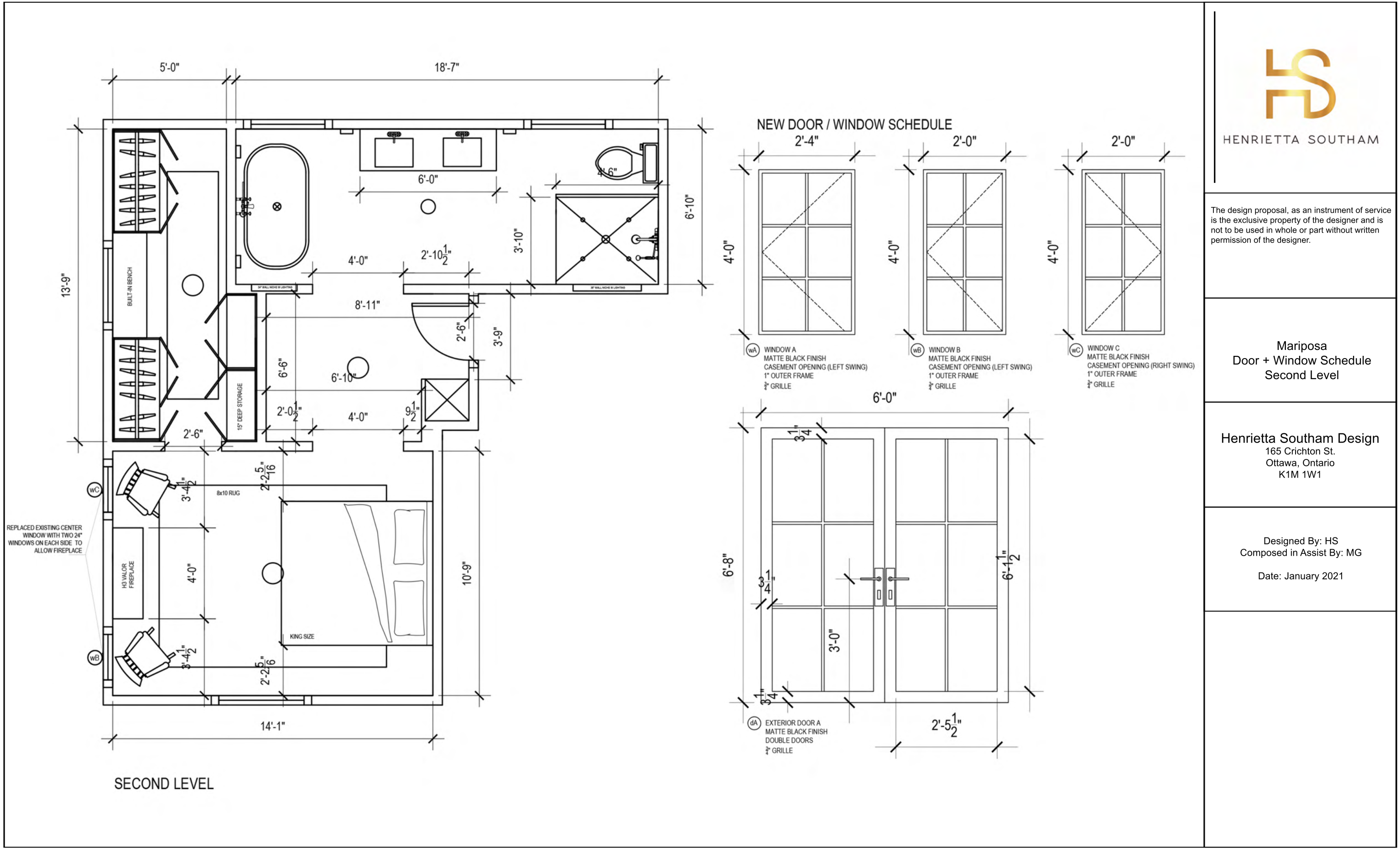

HENRIETTA SOUTHAM

The design proposal, as an instrument of service is the exclusive property of the designer and is not to be used in whole or part without written permission of the designer.

Mariposa
Door + Window Schedule
Second Level

Henrietta Southam Design
165 Crichton St.
Ottawa, Ontario
K1M 1W1

Designed By: HS
Composed in Assist By: MG

Date: January 2021

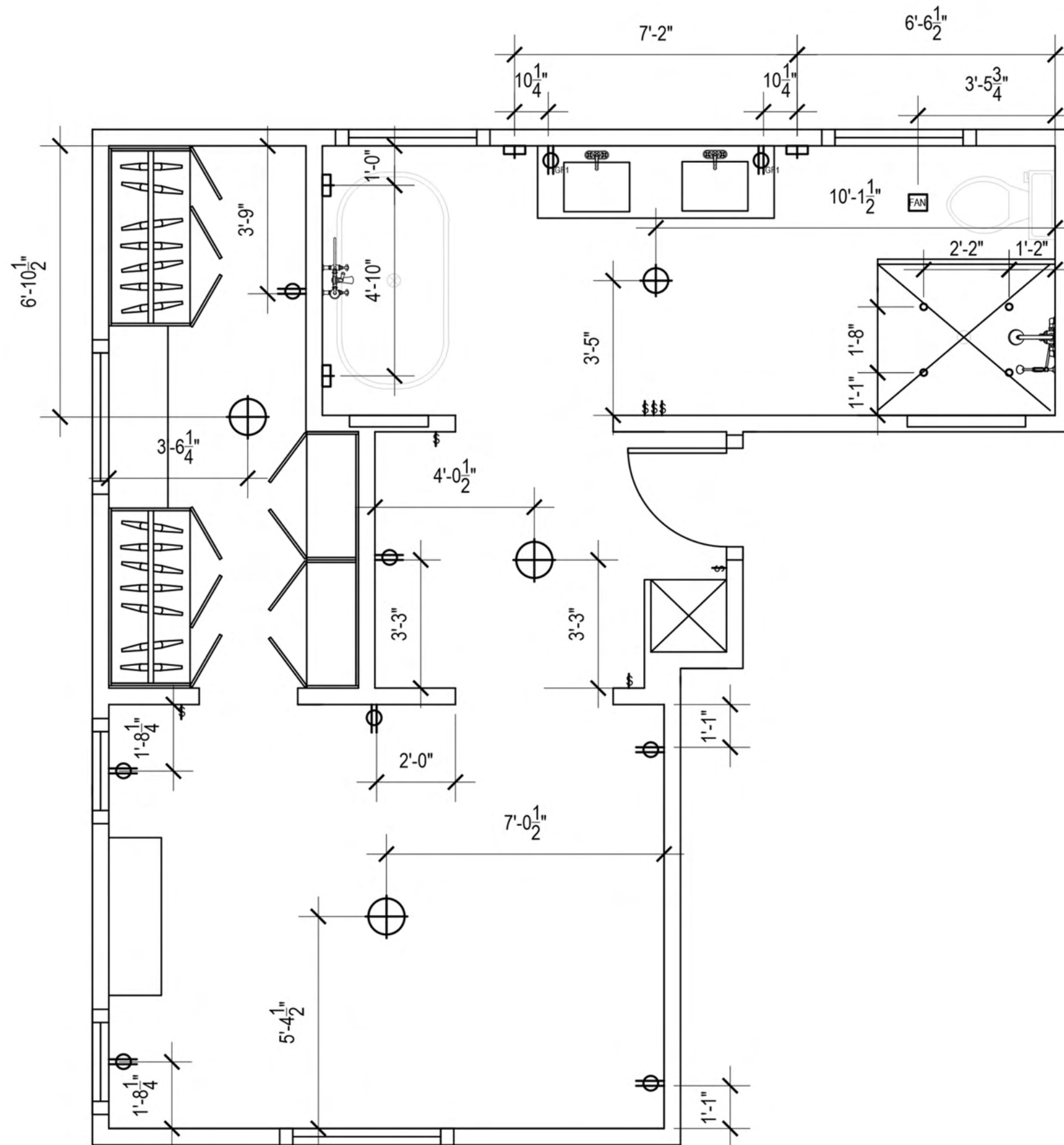

SECOND LEVEL

NOTES:
ALL SCONCE BOXES TO BE
INSTALLED @ 5" WITH THE
EXCEPTION OF KITCHEN
SCONCES @ 7'-7/8" (SEE
KITCHEN ELEVATION FOR
DETAILS)
ALL LIGHT SWITCHES TO BE
INSTALLED @ 36"



HENRIETTA SOUTHAM





The design proposal, as an instrument of service
is the exclusive property of the designer and is
not to be used in whole or part without written
permission of the designer.

Mariposa
Second Level Reflected
Ceiling Plan

Henrietta Southam Design
165 Crichton St.
Ottawa, Ontario
K1M 1W1

Designed By: HS
Composed in Assist By: MG
Date: January 2021

SYMBOL LEGEND

-  SCONCE
-  FLUSHMOUNT
-  PENDANT
-  POTLIGHT
-  MICRO POTLIGHTS
-  BATHROOM FAN

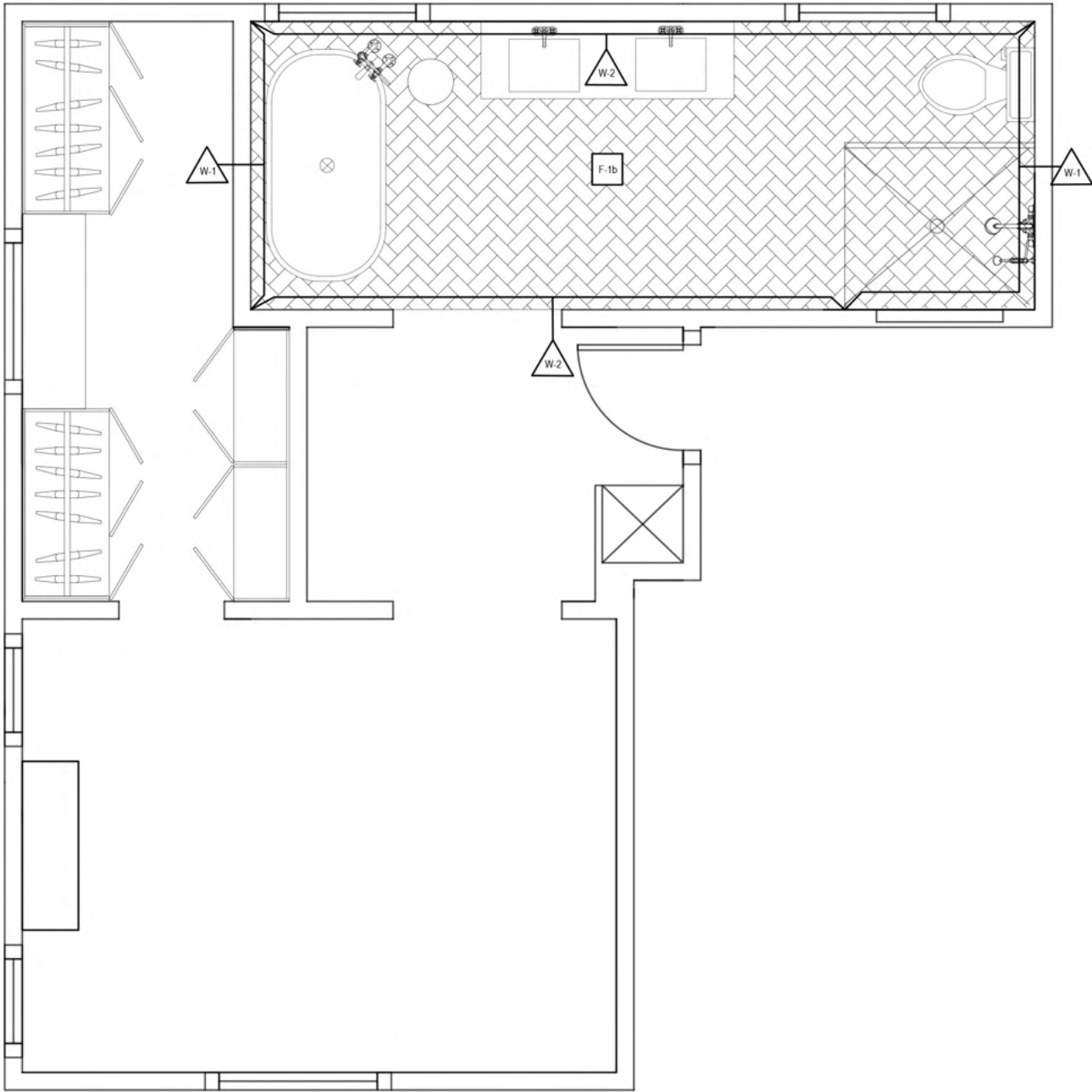

SECOND LEVEL

FINISH SCHEDULE		
WALLS	FLOORS	CEILINGS
<div>W-1</div> <div>4"x4" PERONDA RIAD COLOR: WHITE PATTERN: STACKED (REFER TO PATTERN LEGEND) NOTES: FULL WALL (FLOOR TO CEILING) GROUT: AVALANCHE (MAPEI)</div>	<div>F-1a</div> <div>2.5"x10" BOSTON BRICK COLOR: DOWNTOWN EXTRUDED PATTERN: HERRING BONE NOTES: HEATED TILES GROUT COLOUR: PEWTER (MAPEI)</div>	<div>C-1</div> <div>COLOR: ROMAN COLUMN BY SW PATTERN: NOTES: NOTE: ALL WALLS & CEILINGS TO BE FINISHED WITH DRYWALL UNLESS OTHERWISE INDICATED</div>
<div>W-2</div> <div>TONGUE AND GROOVE PINE COLOR: OXFORD WHITE BY BENJAMIN MOORE PATTERN: VERTICAL NOTES: INSTALLED FLOOR TO CEILING</div>	<div>F-1b</div> <div>2.5"x10" BOSTON BRICK COLOR: DOWNTOWN EXTRUDED PATTERN: HERRING BONE NOTES: HEATED TILES GROUT COLOUR: AVALANCHE (MAPEI)</div>	
<div>W-3</div> <div>3"x12" CIFRE OMNIA TILE COLOR: JADE BRILLO PATTERN: SUBWAY TILE (HALF OFFSET) NOTES: INSTALLED FLOOR TO 4' HEIGHT GROUT: FOREVER SKY (MAPEI FLEX COLOUR 3D)</div>	<div>F-2</div> <div>9"x9" PERONDA CUBAN STAR COLOR: SILVER PATTERN: STACKED NOTES: HEATED TILES GROUT COLOUR: PEWTER (MAPEI)</div>	
<div>W-4</div> <div>3"x12" CIFRE OMNIA TILE COLOR: JADE BRILLO PATTERN: SUBWAY TILE (HALF OFFSET) NOTES: INSTALLED FLOOR TO CEILING GROUT: FOREVER SKY (MAPEI FLEX COLOUR 3D)</div>	<div>NOTE: ALL WALLS & CEILINGS TO BE FINISHED WITH DRYWALL UNLESS OTHERWISE INDICATED</div>	
<div>W-5</div> <div>4"x4" PERONDA RIAD COLOR: PINK PATTERN: STACKED (REFER TO PATTERN LEGEND) NOTES: FULL WALL (FLOOR TO CEILING) IN SHOWER, AND ONLY 48" KNEE WALL ON VANITY SIDE GROUT: AVALANCHE</div>		

PATTERN LEGEND	
	STACKED
	SUBWAY TILE (HALF OFFSET)

GIRLS WASHROOM	
WALLS	
<div>W-5</div>	<div>4"x4" PERONDA RIAD COLOR: PINK PATTERN: STACKED (REFER TO PATTERN LEGEND) NOTES: FULL WALL (FLOOR TO CEILING) IN SHOWER, 48" KNEE WALL ON VANITY SIDE GROUT: AVALANCHE</div>
FLOORS	
<div>F-1b</div>	<div>2.5"x10" BOSTON BRICK COLOR: DOWNTOWN EXTRUDED PATTERN: HERRING BONE NOTES: HEATED TILES GROUT COLOUR: AVALANCHE (MAPEI)</div>

NOTE:
ALL WALLS & CEILINGS TO BE FINISHED WITH DRYWALL UNLESS OTHERWISE INDICATED



HENRIETTA SOUTHAM

The design proposal, as an instrument of service is the exclusive property of the designer and is not to be used in whole or part without written permission of the designer.

Mariposa
Tile Schedule - Second Level

Henrietta Southam Design
165 Crichton St.
Ottawa, Ontario
K1M 1W1

Designed By: HS
Composed in Assist By: MQ

Date: October 2021

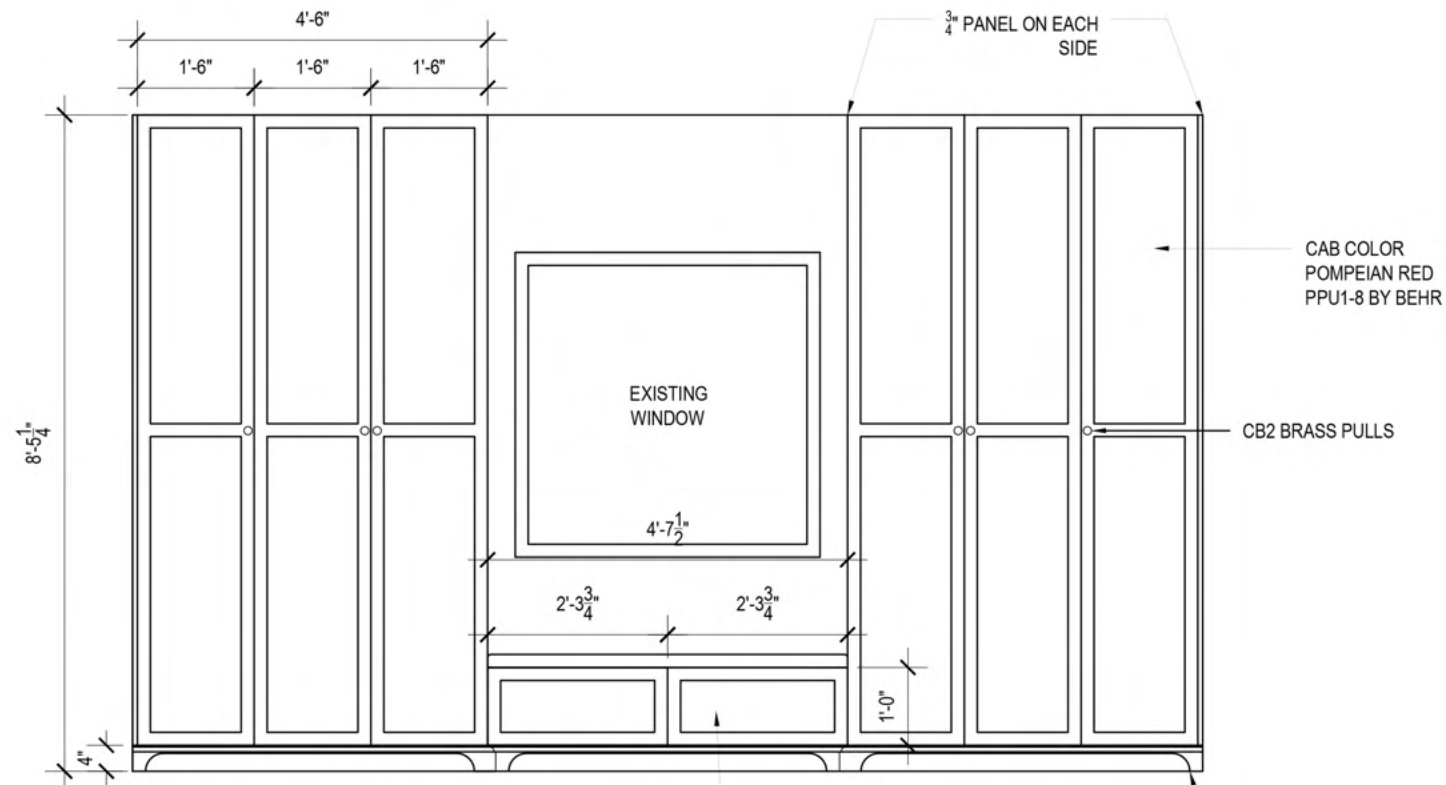

LEFT WALL CLOSET ELEVATION

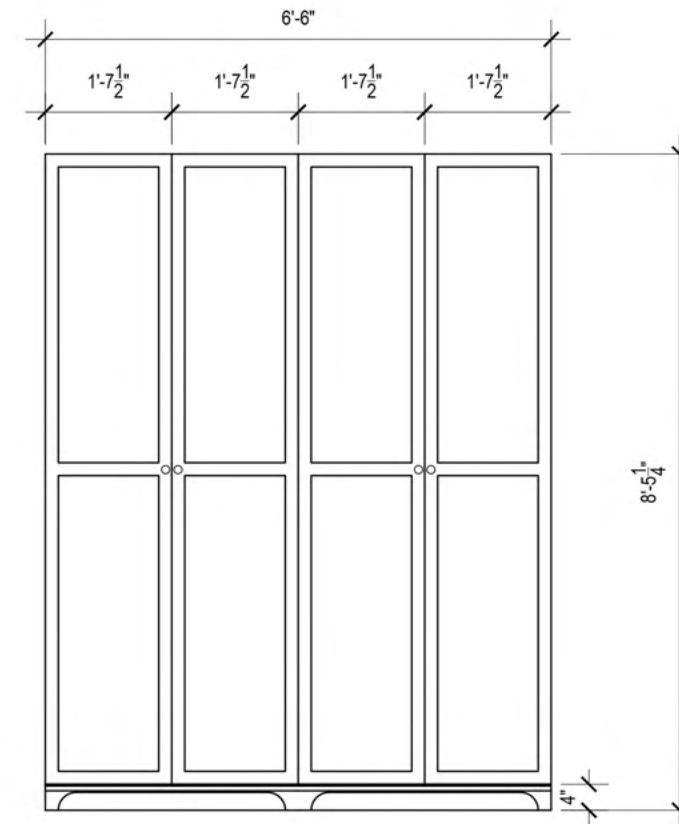

RIGHT WALL CLOSET ELEVATION

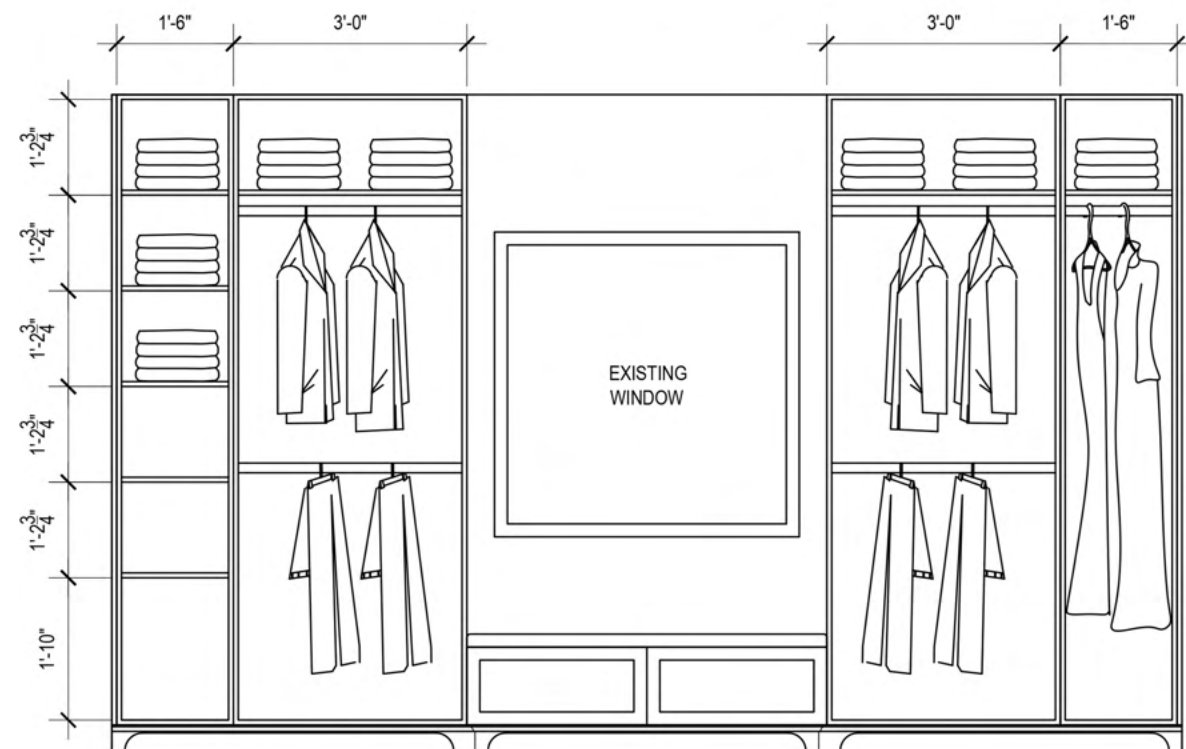

LEFT WALL INNER CLOSET ELEVATION

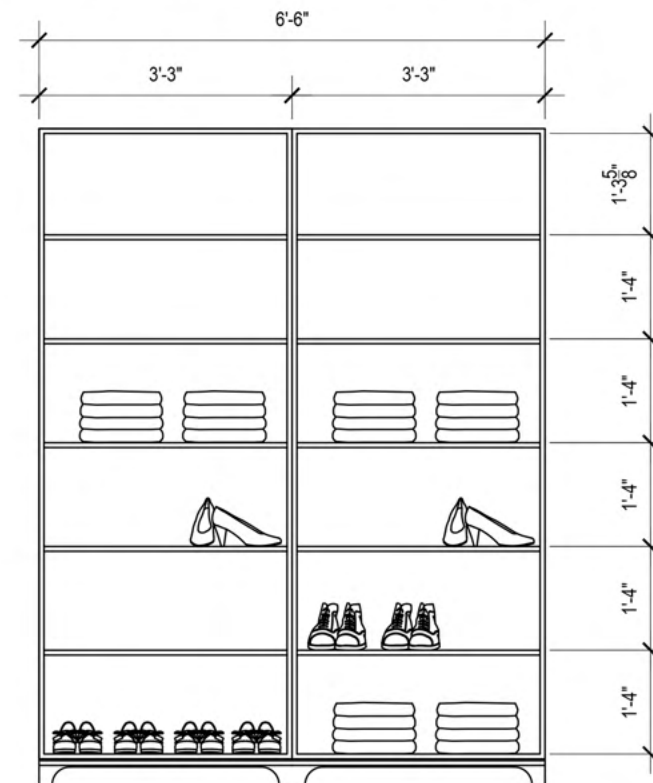

RIGHT WALL INNER CLOSET ELEVATION



HENRIETTA SOUTHAM

The design proposal, as an instrument of service is the exclusive property of the designer and is not to be used in whole or part without written permission of the designer.

Mariposa Master Bed Closets Elevations

Henrietta Southam Design
165 Crichton St.
Ottawa, Ontario
K1M 1W1

Designed By: HS
Composed in Assist By: MG

Date: January 2021

- NOTES:
- LEFT WALL CLOSETS 24" DEEP
 - RIGHT WALL CLOSETS 16" DEEP
 - SAME SHAKER PANEL STYLE AS KITCHEN
 - CABINET COLOR: POMPEIAN RED PPU1-8 BY BEHR
 - LIGHTING INSIDE ALL CABINETS
 - 3/4" SHELVING
 - SOFT CLOSE HARDWARE
 - SAME CABINET FEET AS KITCHEN

<div><p><i>Daffodils</i></p><p><i>I wandered lonely as a cloud That floats on high o'er vales and hills, When all at once I saw a crowd, A host, of golden daffodils; Beside the lake, beneath the trees, Fluttering and dancing in the breeze.</i></p><p><i>Continuous as the stars that shine And twinkle on the milky way, They stretched in never-ending line Along the margin of a bay: Ten thousand saw I at a glance, Tossing their heads in sprightly dance.</i></p><p><i>The waves beside them danced; but they Outdid the sparkling waves in glee: A poet could not but be gay, In such a jocund company: I gazed—and gazed—but little thought What wealth the show to me had brought:</i></p><p><i>For oft, when on my couch I lie In vacant or in pensive mood, They flash upon that inward eye Which is the bliss of solitude; And then my heart with pleasure fills, And dances with the daffodils.</i></p><p><i>William Wordsworth, 1804.</i></p></div>	<div><p>HENRIETTA SOUTHAM</p></div>
	<div><p>The design proposal, as an instrument of service is the exclusive property of the designer and is not to be used in whole or part without written permission of the designer.</p></div>
	<div><p>Maison Mariposa Concept Package Poem</p></div>
	<div><p>Henrietta Southam Design 165 Crichton St. Ottawa, Ontario K1M 1W1</p></div>
	<div><p>Designed By: HS Composed in Assist By: MG Date: October 2020</p></div>