



HENRIETTA SOUTHAM

The design proposal, as an instrument of service is the exclusive property of the designer and is not to be used in whole or part without written permission of the designer.

Zen Chatelaine
Concept Package

Henrietta Southam Design
165 Crichton St.
Ottawa, Ontario
K1M 1W1

Designed By: HS
Composed in Assist By: MG
Date: May 2021

ZEN CHATELAINE

Concept by Henrietta Southam

The concept of Zen Chatelaine emerged from a first presentation where HS Design took a distinctively more haute couture approach mixed with geometric forms to express what she believed would fit the home and mandate. It took the expression of one concept for the clients to comprehensively express the direction they preferred which was a more “natural modern” to the “italian style” in the moodboards.

In order to shift from one concept to the other, the materials changed. Out were the Kelly Wearstler illusion palatial tiles and in came pebbles and teak, cord and cement. The colors were warmed up to reflect an earthier palette: greys were exchanged for terracotta and cream alabaster, and the hardware finish was switched from gleaming brass to a muted venetian bronze. Vanity shapes were modernized and unnecessary sconces removed so as to create calmer, more soothing, Zen-like spaces.

Even though the clients only asked for a redraw of 2 out of 4 bathrooms, the powder room being the favorite, HS Design decided to match the basement bathroom to the mood of the other three in color and texture. A homogeneous approach was key to a completed package.



HENRIETTA SOUTHAM

The design proposal, as an instrument of service is the exclusive property of the designer and is not to be used in whole or part without written permission of the designer.

Zen Chatelaine
Concept Package

Henrietta Southam Design
165 Crichton St.
Ottawa, Ontario
K1M 1W1

Designed By: HS
Composed in Assist By: MG
Date: April 2021

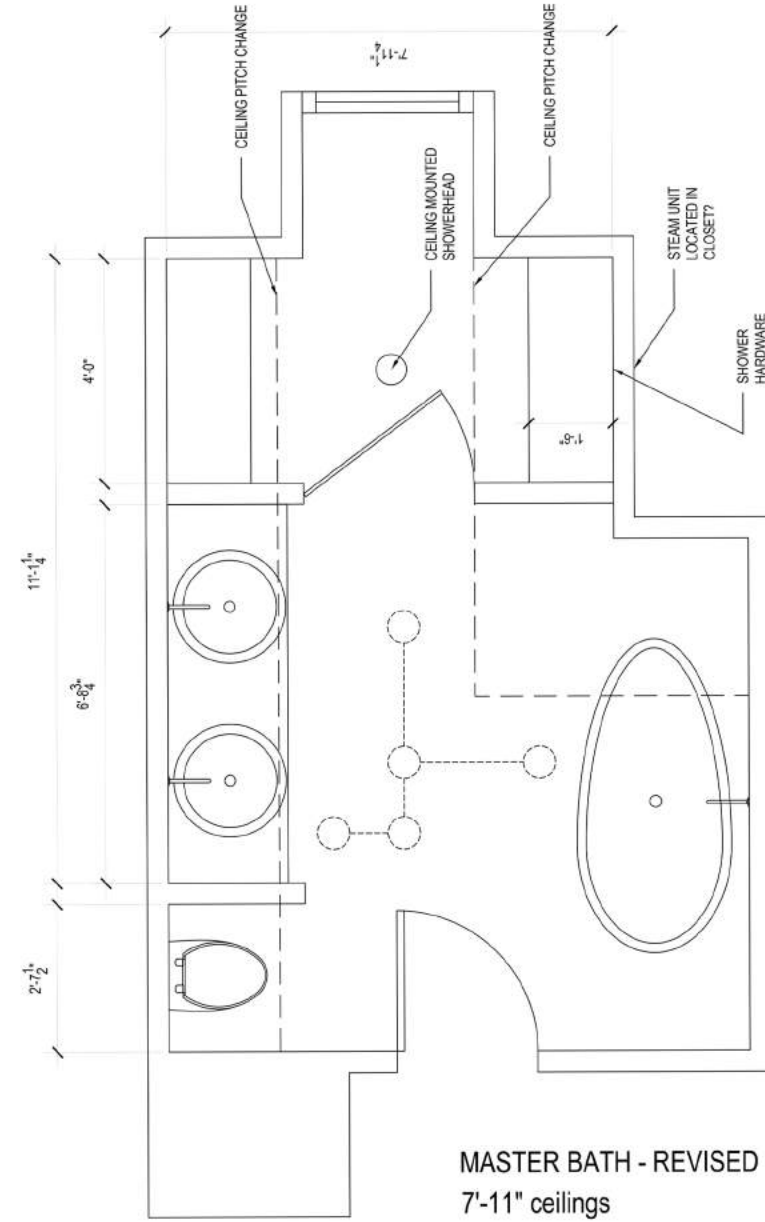
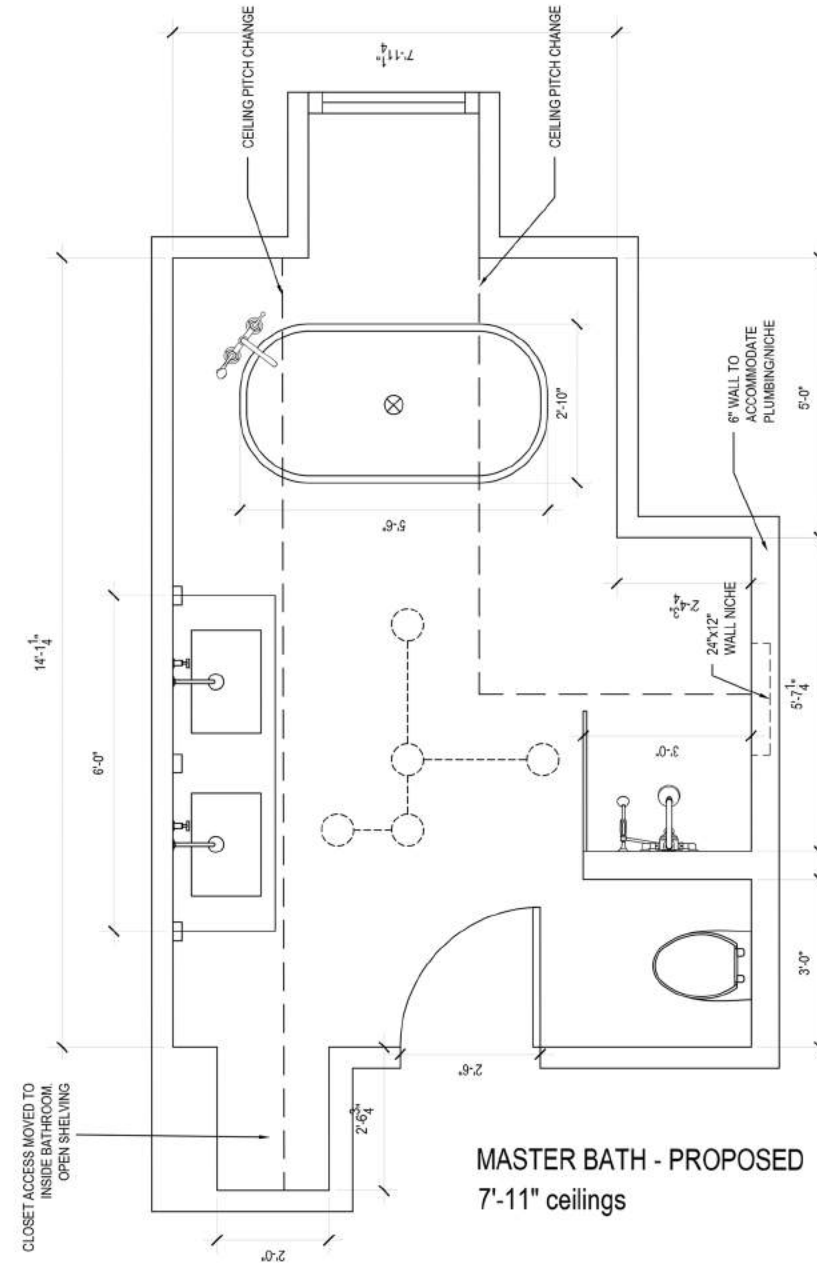
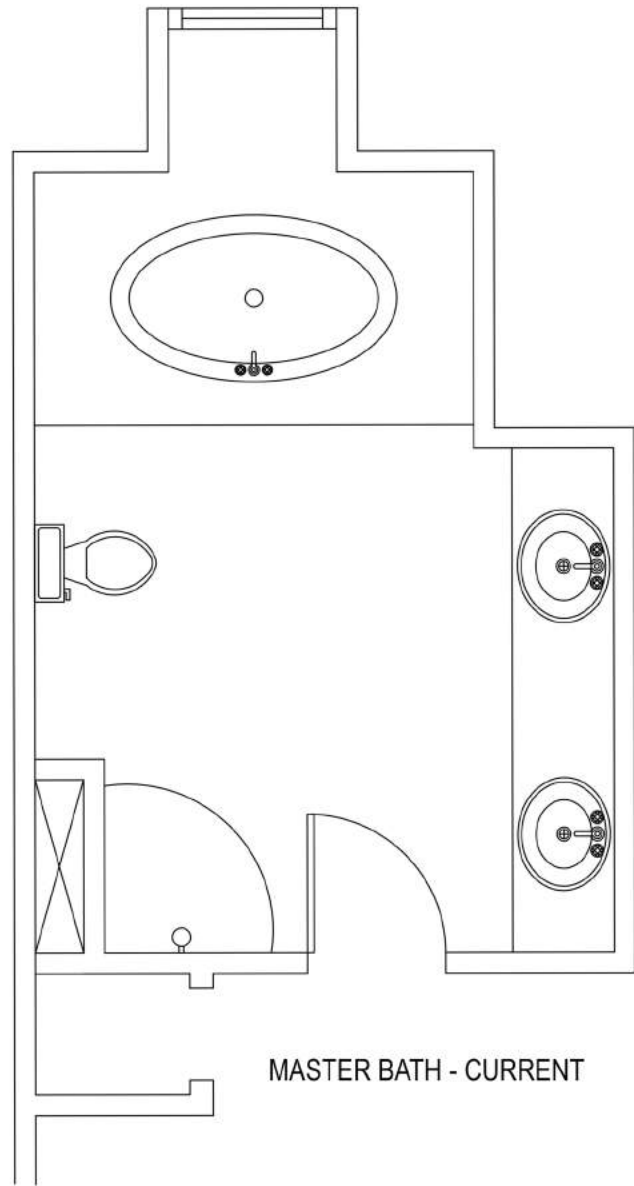

HENRIETTA SOUTHAM

The design proposal, as an instrument of service is the exclusive property of the designer and is not to be used in whole or part without written permission of the designer.

Master Bathroom Plans

Henrietta Southam Design
165 Crichton St.
Ottawa, Ontario
K1M 1W1

Designed By: HS
Composed in Assist By: MG
Date: April 2021

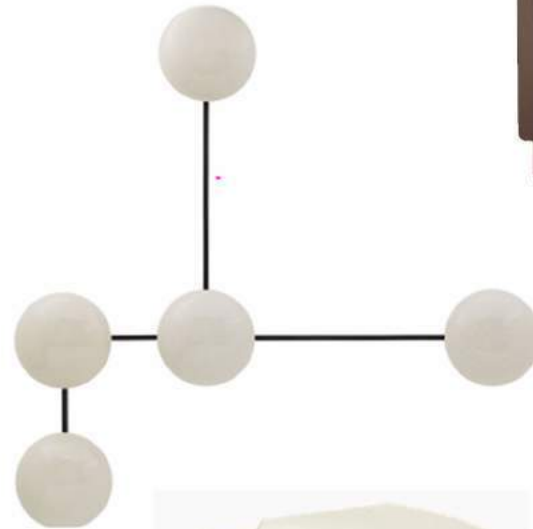

HENRIETTA SOUTHAM

The design proposal, as an instrument of service is the exclusive property of the designer and is not to be used in whole or part without written permission of the designer.

Master Bathroom Mood Board

Henrietta Southam Design
165 Crichton St.
Ottawa, Ontario
K1M 1W1

Designed By: HS
Composed in Assist By: MG
Date: April 2021

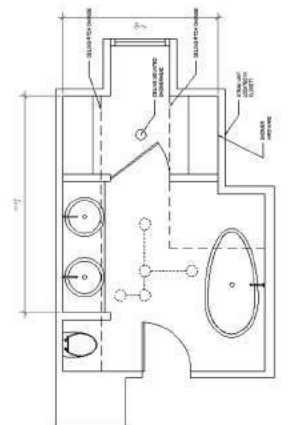



HENRIETTA SOUTHAM

The design proposal, as an instrument of service is the exclusive property of the designer and is not to be used in whole or part without written permission of the designer.

Master Bathroom
Elevation

Henrietta Southam Design
165 Crichton St.
Ottawa, Ontario
K1M 1W1

Designed By: HS
Composed in Assist By: MG
Date: April 2021

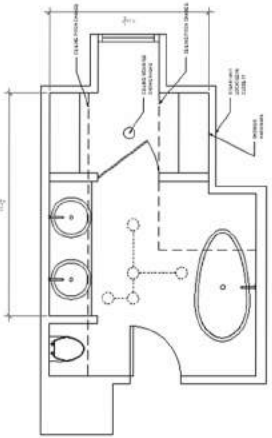



HENRIETTA SOUTHAM

The design proposal, as an instrument of service is the exclusive property of the designer and is not to be used in whole or part without written permission of the designer.

Concept Contrast
Master Bath

Henrietta Southam Design
165 Crichton St.
Ottawa, Ontario
K1M 1W1

Designed By: HS
Composed in Assist By: MG
Date: April 2021

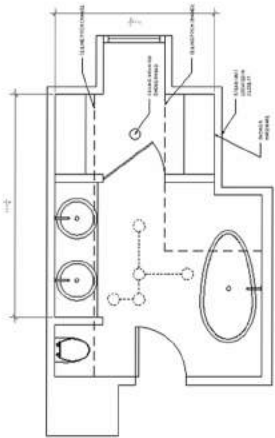

Concept 1



Concept 2

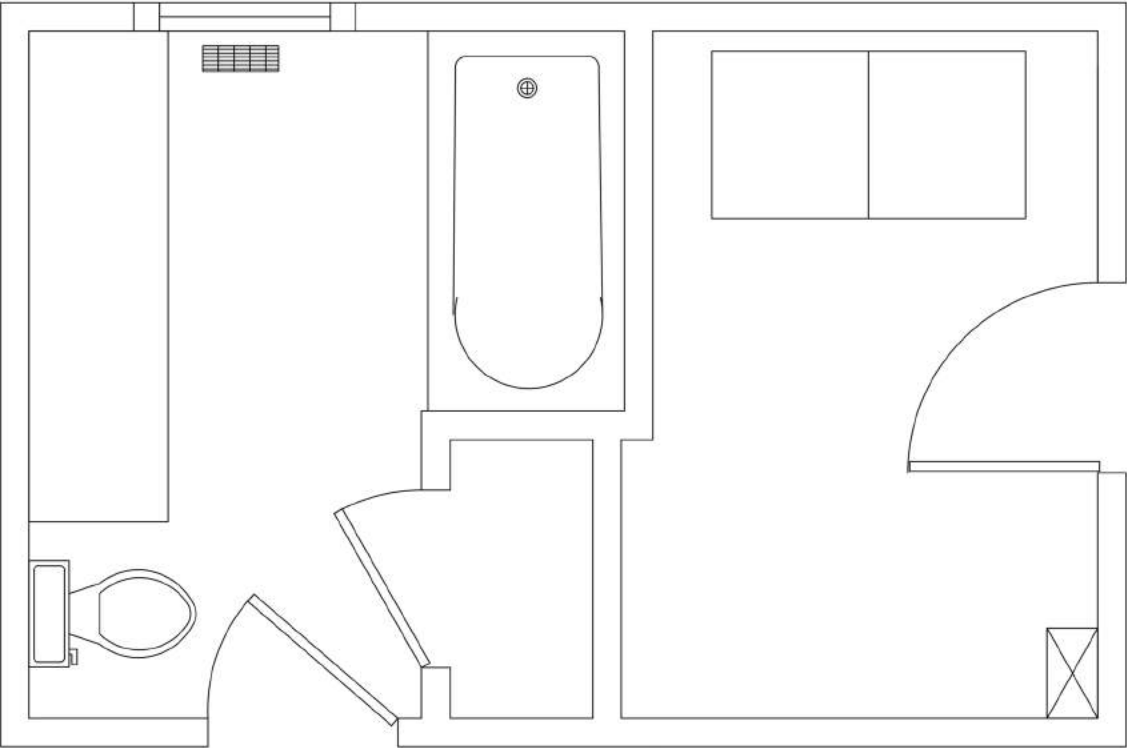

CHILDREN'S BATH/ LAUNDRY- CURRENT

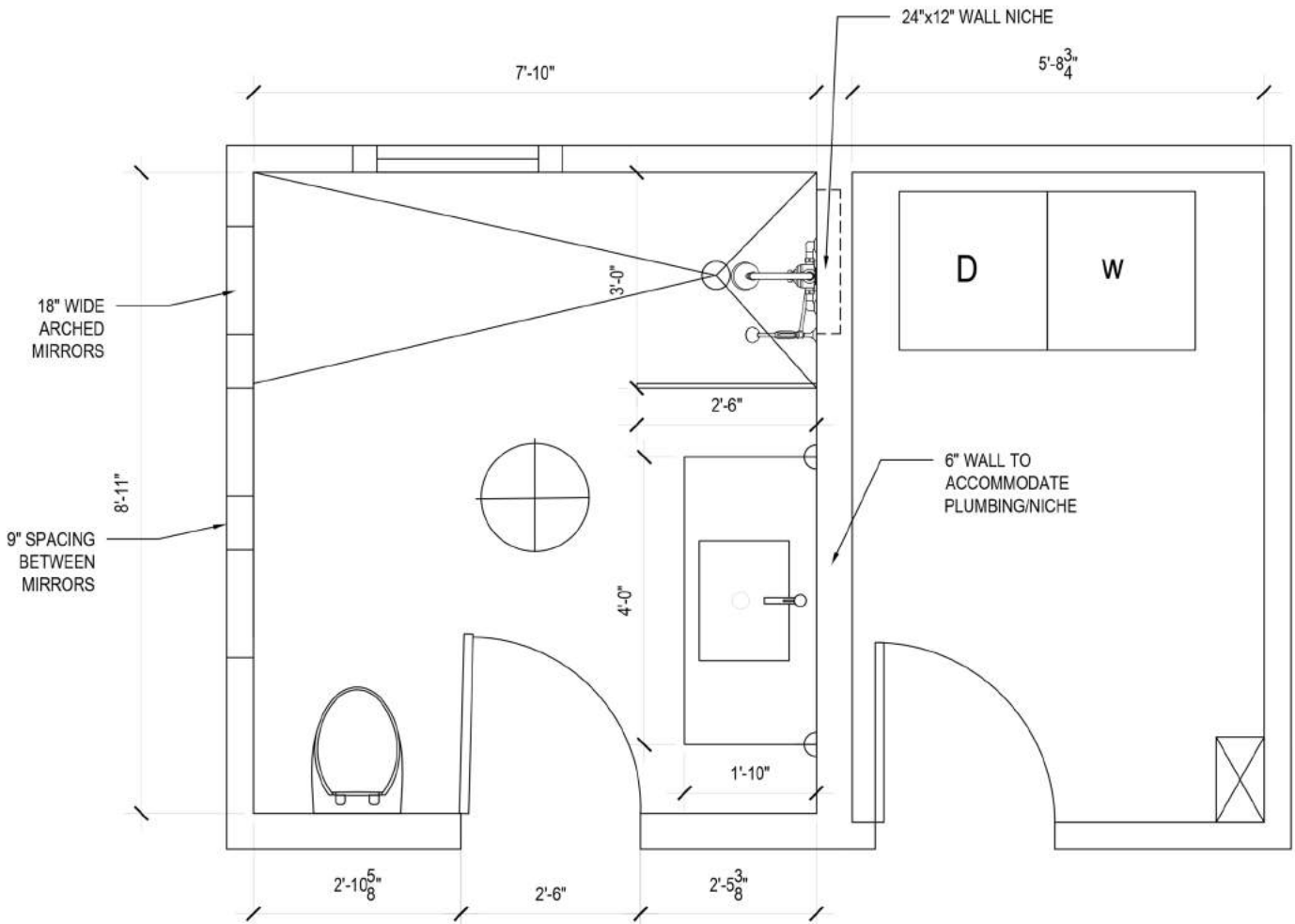

CHILDREN'S BATH/ LAUNDRY- PROPOSED
7'-11" ceilings



HENRIETTA SOUTHAM

The design proposal, as an instrument of service is the exclusive property of the designer and is not to be used in whole or part without written permission of the designer.

Children's Bathroom
&
Laundry
Plans

Henrietta Southam Design
165 Crichton St.
Ottawa, Ontario
K1M 1W1

Designed By: HS
Composed in Assist By: MG
Date: April 2021



HENRIETTA SOUTHAM

The design proposal, as an instrument of service is the exclusive property of the designer and is not to be used in whole or part without written permission of the designer.

Kid's Bathroom
Mood Board

Henrietta Southam Design
165 Crichton St.
Ottawa, Ontario
K1M 1W1

Designed By: HS
Composed in Assist By: MG
Date: April 2021

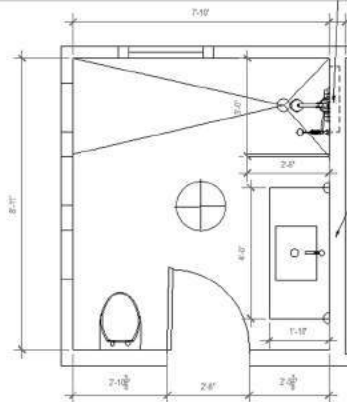



HENRIETTA SOUTHAM

The design proposal, as an instrument of service is the exclusive property of the designer and is not to be used in whole or part without written permission of the designer.

Kid's Bathroom Elevation

Henrietta Southam Design
165 Crichton St.
Ottawa, Ontario
K1M 1W1

Designed By: HS
Composed in Assist By: MG

Date: April 2021

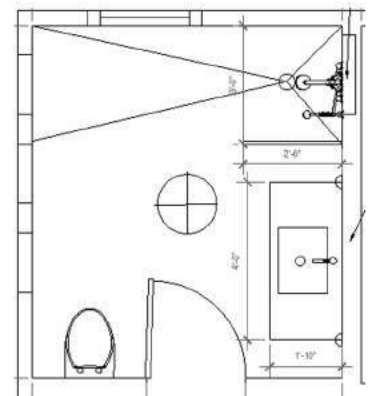



Concept 1



Concept 2



HENRIETTA SOUTHAM

The design proposal, as an instrument of service is the exclusive property of the designer and is not to be used in whole or part without written permission of the designer.

Concept Contrast
Kids Bath

Henrietta Southam Design
165 Crichton St.
Ottawa, Ontario
K1M 1W1

Designed By: HS
Composed in Assist By: MG
Date: April 2021

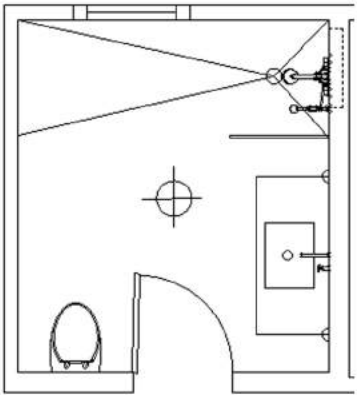



HENRIETTA SOUTHAM

The design proposal, as an instrument of service is the exclusive property of the designer and is not to be used in whole or part without written permission of the designer.

Powder Room Plans
Revised

Henrietta Southam Design
165 Crichton St.
Ottawa, Ontario
K1M 1W1

Designed By: HS
Composed in Assist By: MQ
Date: February 2022

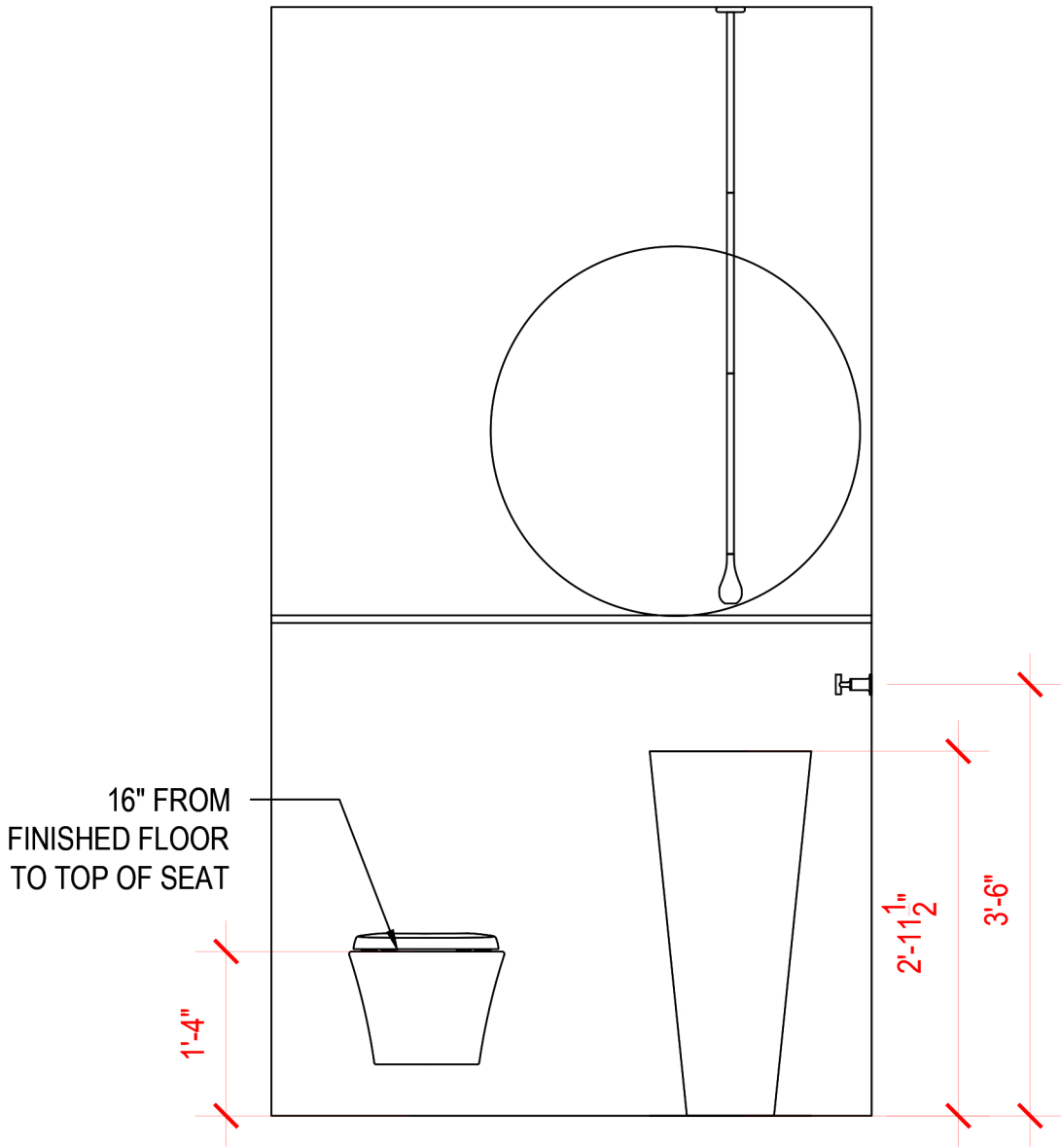
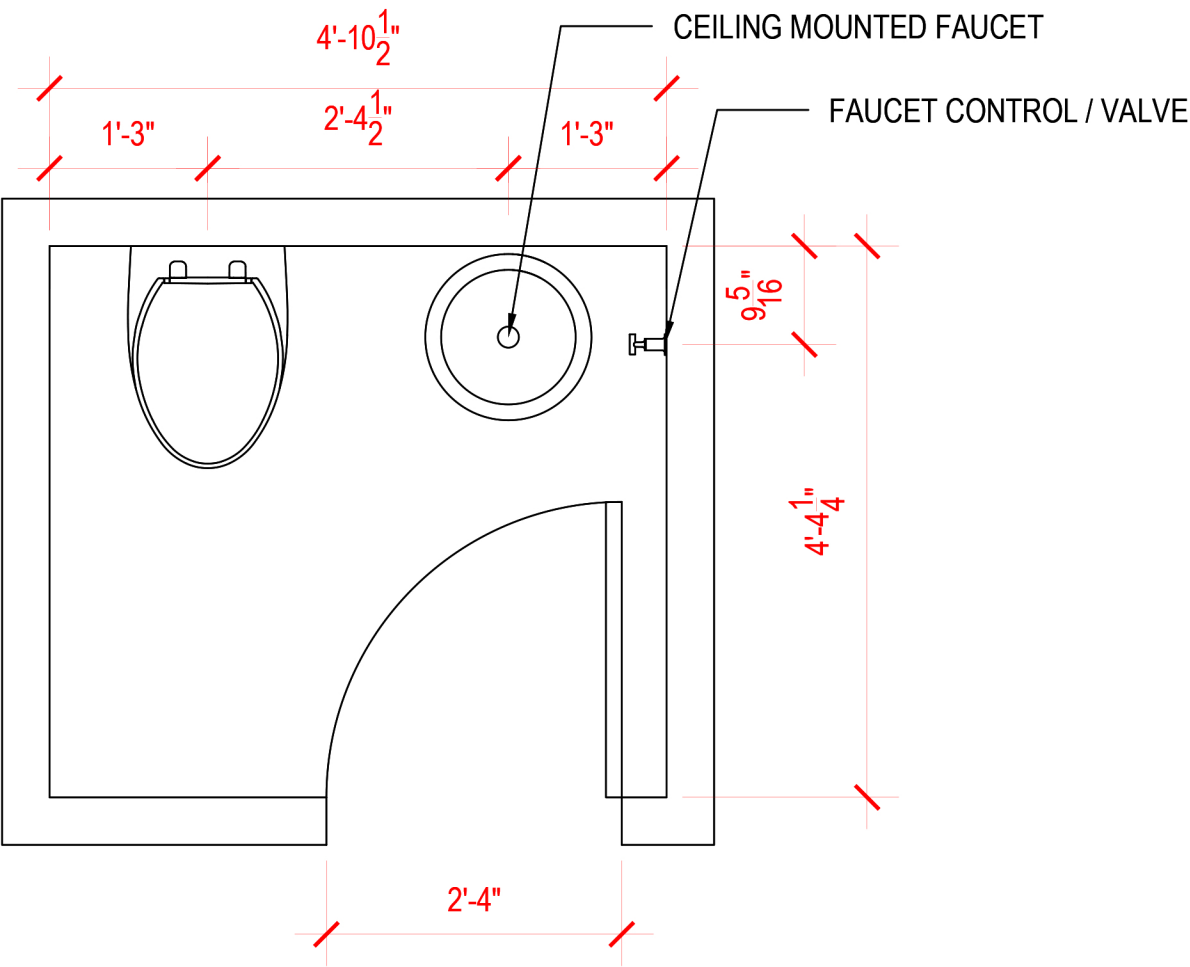

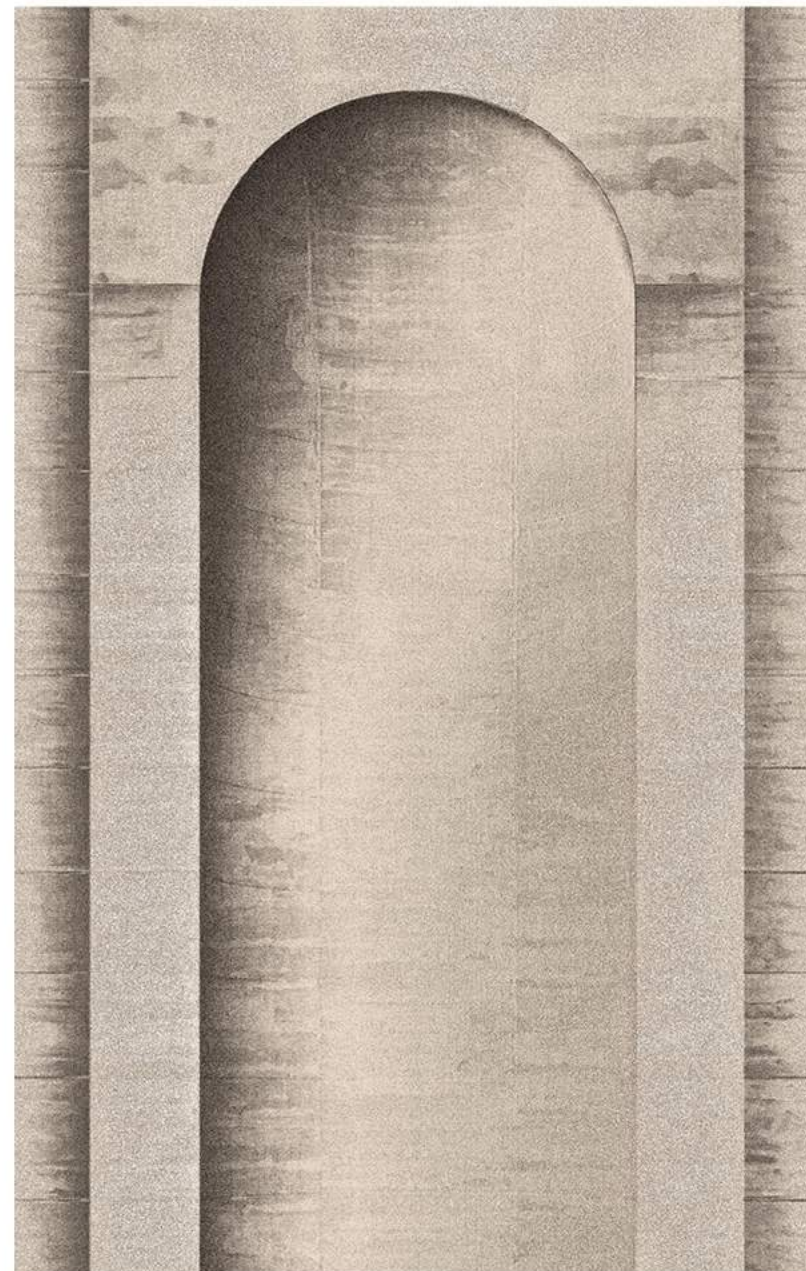
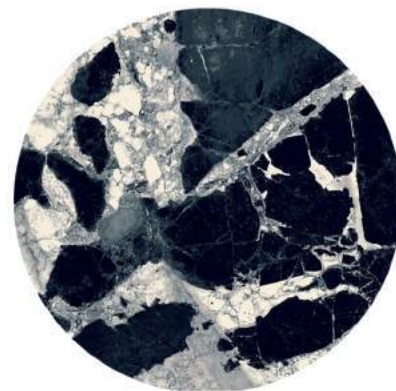

HENRIETTA SOUTHAM

The design proposal, as an instrument of service is the exclusive property of the designer and is not to be used in whole or part without written permission of the designer.

Powder Bathroom Mood Board

Henrietta Southam Design
165 Crichton St.
Ottawa, Ontario
K1M 1W1

Designed By: HS
Composed in Assist By: MG

Date: April 2021

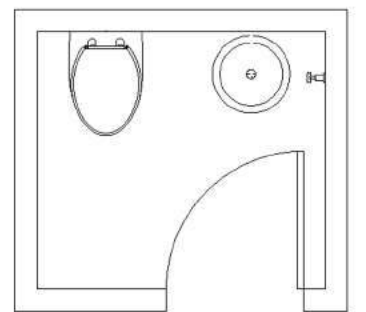



HENRIETTA SOUTHAM

The design proposal, as an instrument of service is the exclusive property of the designer and is not to be used in whole or part without written permission of the designer.

Powder Bathroom Elevation

Henrietta Southam Design
165 Crichton St.
Ottawa, Ontario
K1M 1W1

Designed By: HS
Composed in Assist By: MG

Date: April 2021

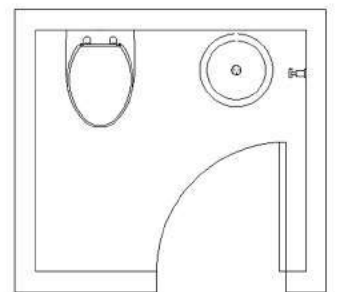

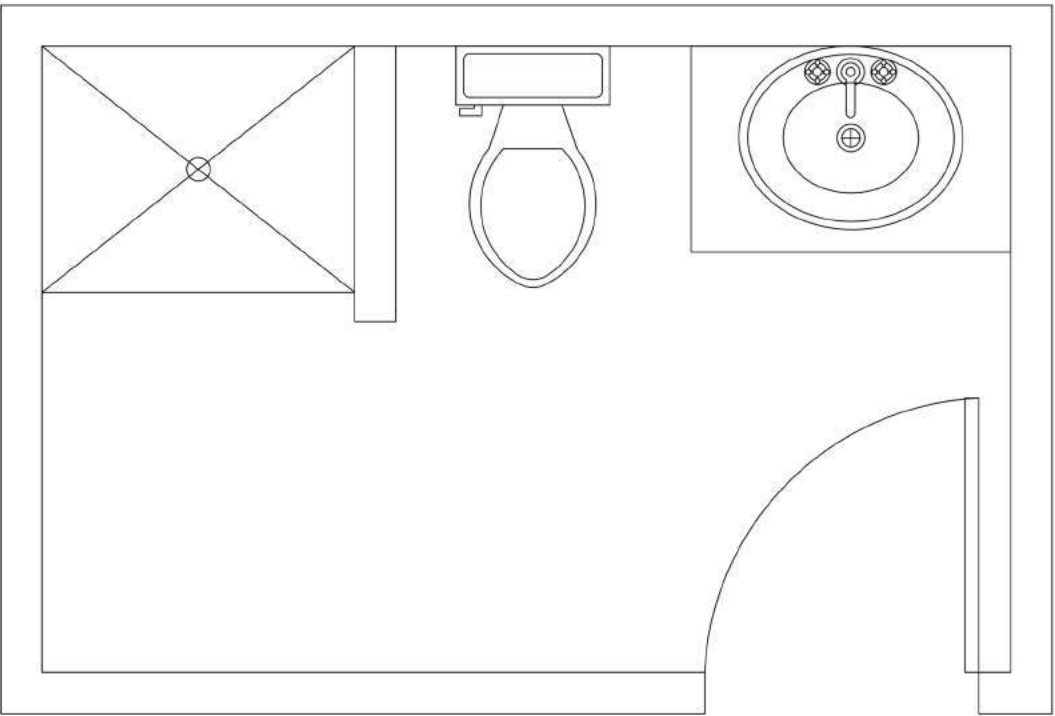

BASEMENT BATH - CURRENT

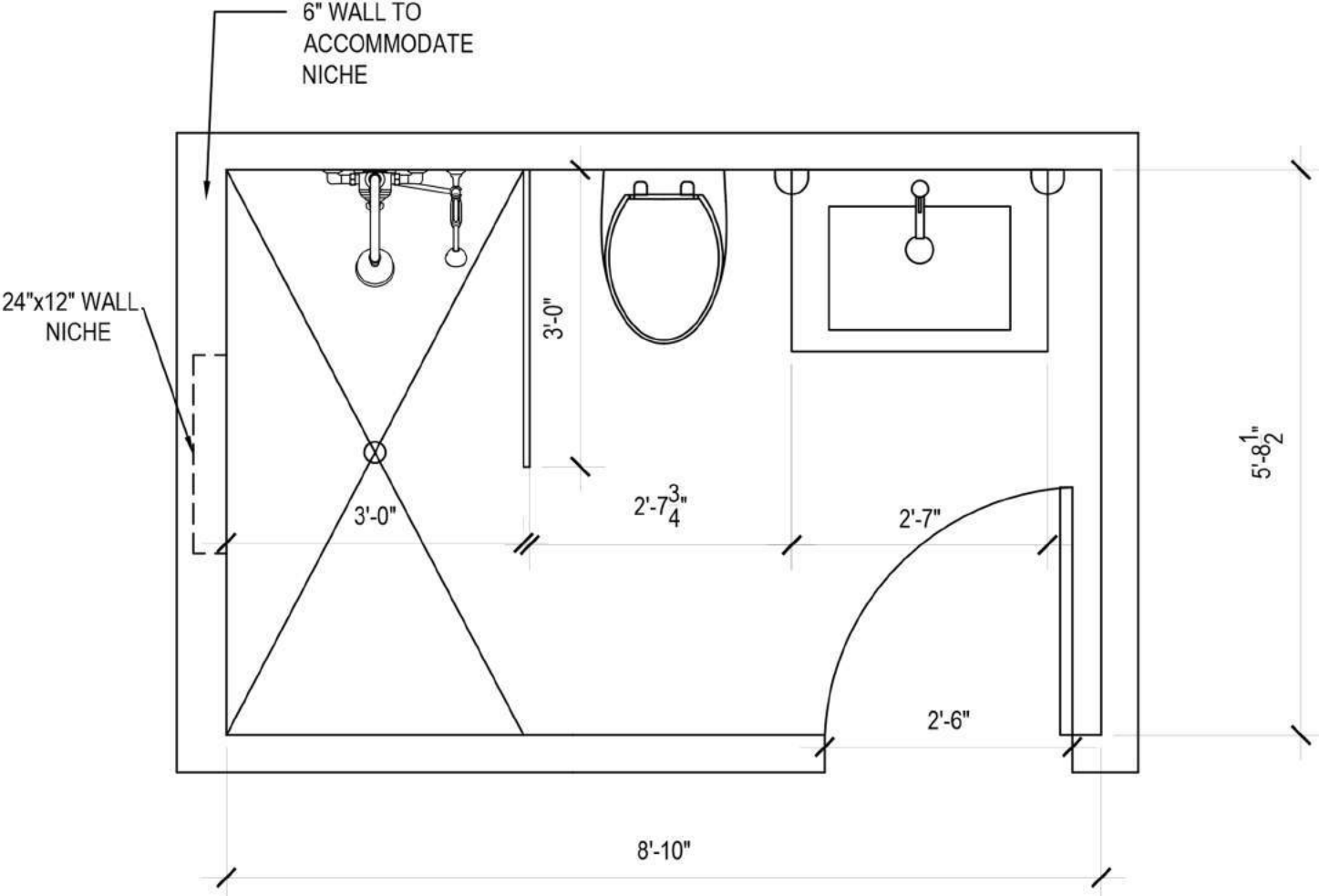

BASEMENT BATH - PROPOSED
7'-6" ceilings



HENRIETTA SOUTHAM

The design proposal, as an instrument of service is the exclusive property of the designer and is not to be used in whole or part without written permission of the designer.

Basement Bathroom
Plans

Henrietta Southam Design
165 Crichton St.
Ottawa, Ontario
K1M 1W1

Designed By: HS
Composed in Assist By: MG
Date: April 2021



HENRIETTA SOUTHAM

The design proposal, as an instrument of service is the exclusive property of the designer and is not to be used in whole or part without written permission of the designer.

Basement Bathroom
Mood Board

Henrietta Southam Design
165 Crichton St.
Ottawa, Ontario
K1M 1W1

Designed By: HS
Composed in Assist By: MG
Date: April 2021

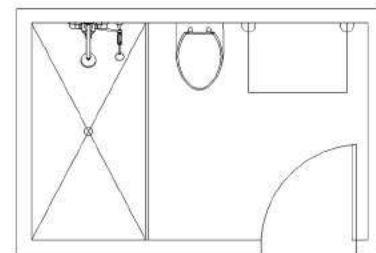



HENRIETTA SOUTHAM

The design proposal, as an instrument of service is the exclusive property of the designer and is not to be used in whole or part without written permission of the designer.

Basement Bathroom
Elevation

Henrietta Southam Design
165 Crichton St.
Ottawa, Ontario
K1M 1W1

Designed By: HS
Composed in Assist By: MG
Date: April 2021

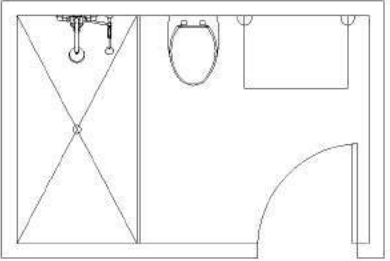



HENRIETTA SOUTHAM

The design proposal, as an instrument of service is the exclusive property of the designer and is not to be used in whole or part without written permission of the designer.

Concept Contrast
Basement Bath

Henrietta Southam Design
165 Crichton St.
Ottawa, Ontario
K1M 1W1

Designed By: HS
Composed in Assist By: MG
Date: April 2021

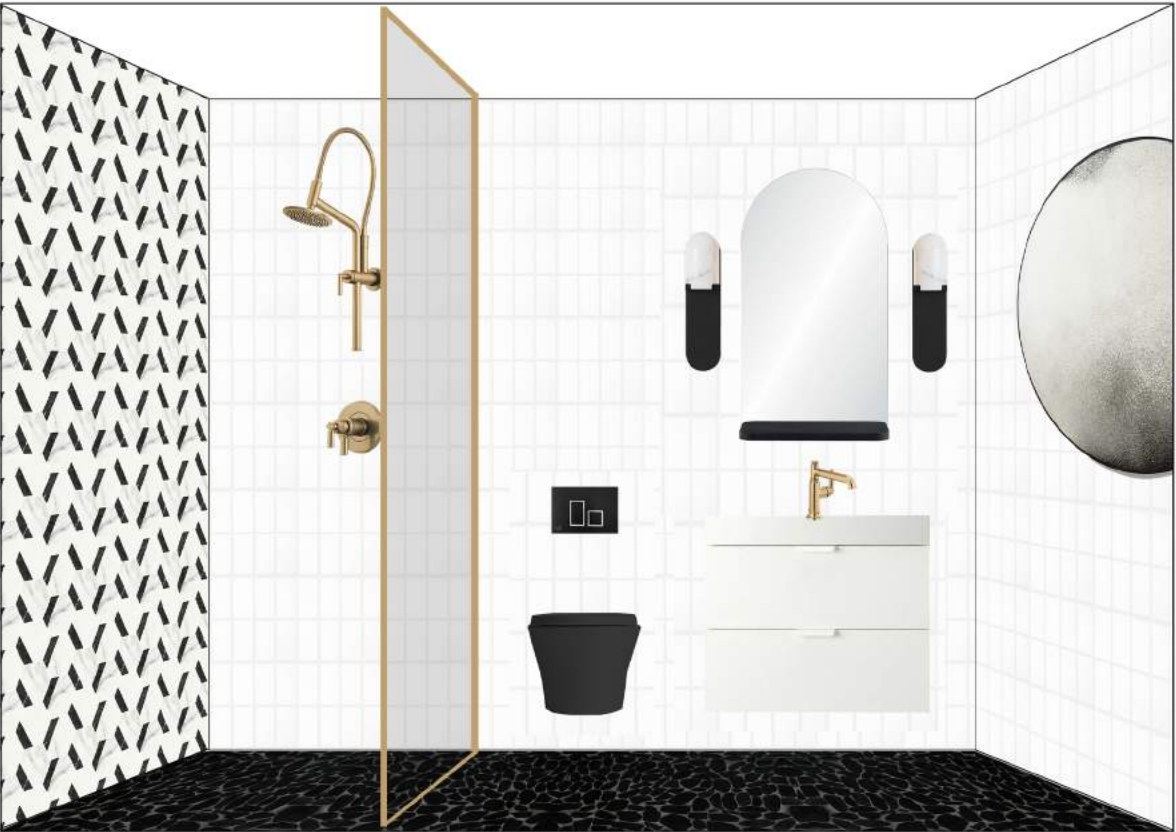
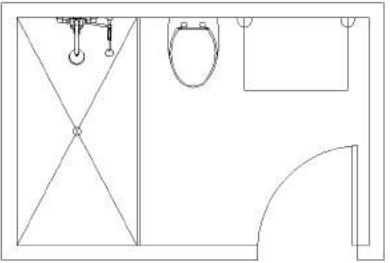

Concept 1

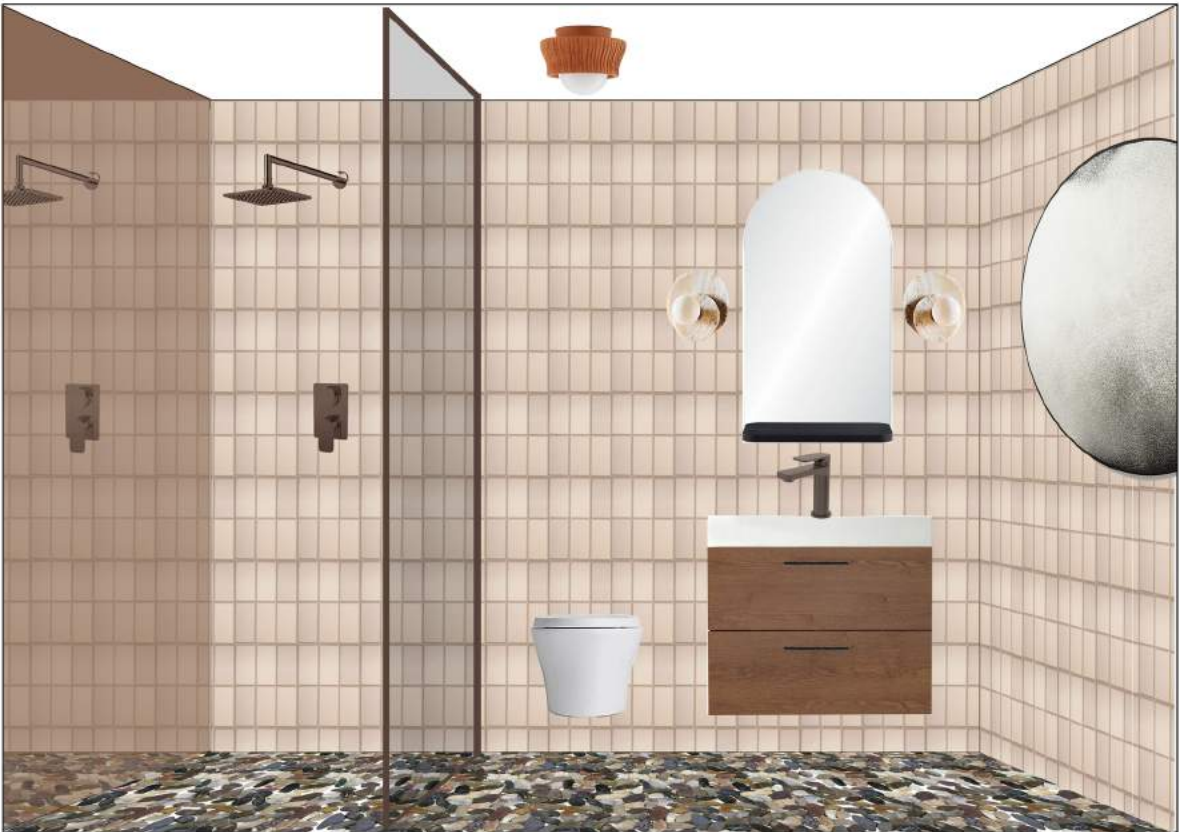

Concept 2