



HENRIETTA SOUTHAM

The design proposal, as an instrument of service is the exclusive property of the designer and is not to be used in whole or part without written permission of the designer.

Emmy Elegance  
Concept Package

Henrietta Southam Design  
165 Crichton St.  
Ottawa, Ontario  
K1M 1W1

Designed By: HS  
Composed in Assist By: MQ  
  
Date: March 2022

# EMMY ELEGANCE



EMMY ELEGANCE

The concept of Emmy Elegance is both inspired by Amy and Jerry as well as their own inspiration. Amy’s hankering for classicism needed to have some edges pulled in for Jerry’s joviality to have room to expand in comfort. In came noble materials like marble and oak tempered by linen and leather.

The idea was to mix sassy with cool so while keeping the lines crisp and the concept glam, the design brought in worldly cozy. Sexy is obviously present as this family does not shy away from one of the best markers to design around. The house offers two types of spaces: the grand and the intimate. Both are emphasized with different moods: the luminous lantern of the Living room decked in whites and warm colors; the dark sultry rock-and-roll Dining room and lounge coiffed in cork and corduroy.

The entry and kitchen that sit in transition between both sides are the marvels. The entry has become a full announcement of female Canadian chic and gives way to the most splendiferous kitchen HS Design has ever had the honor to propose. In essence Emmy Elegance is both wine and whiskey. Complex, complete, courageous, elegant and happy making. In the image of, and an homage for, their richly deserving owners.



The design proposal, as an instrument of service is the exclusive property of the designer and is not to be used in whole or part without written permission of the designer.

Emmy Elegance  
Concept Statement

Henrietta Southam Design  
165 Crichton St.  
Ottawa, Ontario  
K1M 1W1

Designed By: HS  
Composed in Assist By: MQ  
  
Date: March 2022

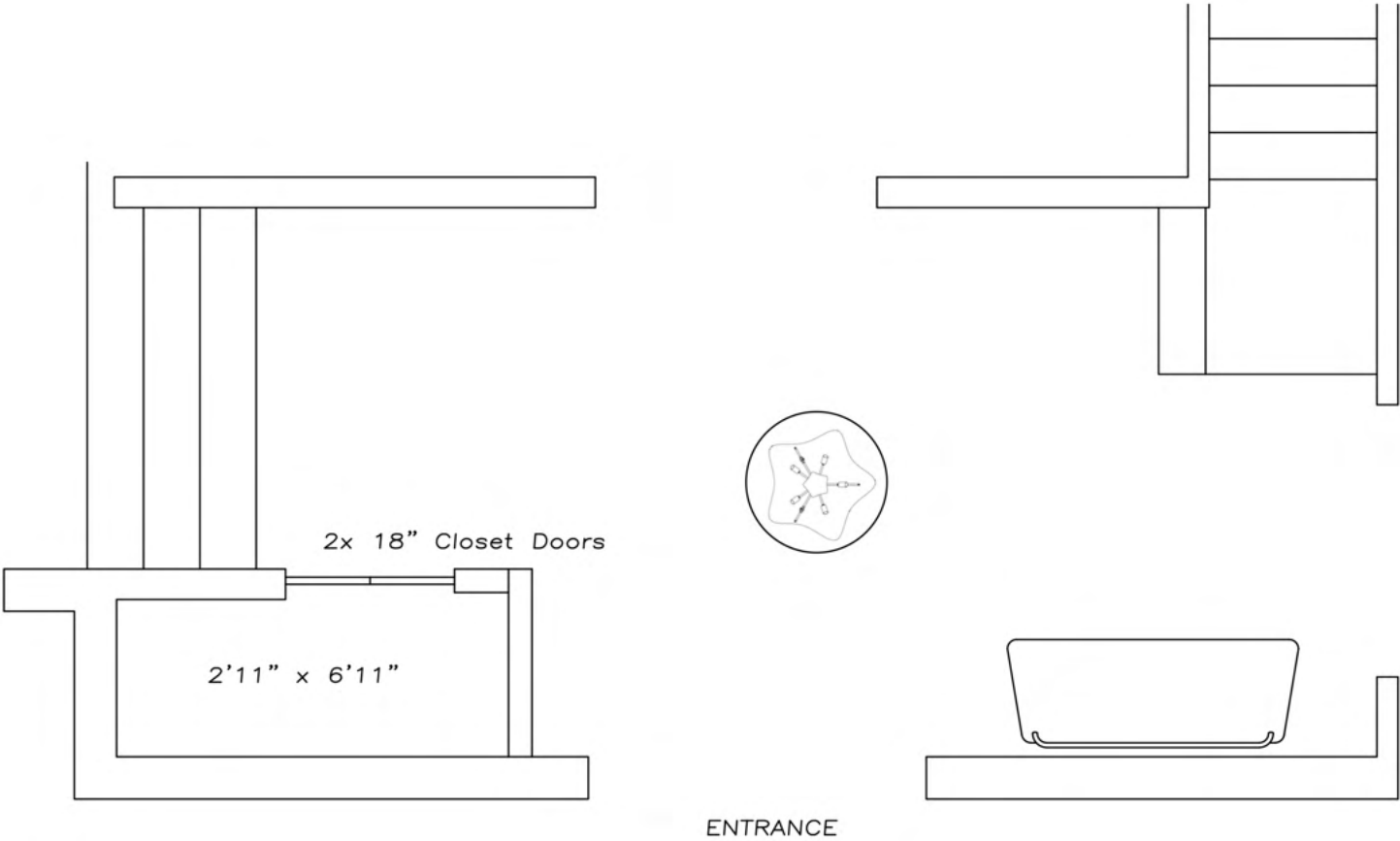

HENRIETTA SOUTHAM

The design proposal, as an instrument of service is the exclusive property of the designer and is not to be used in whole or part without written permission of the designer.

Emmy Elegance  
Entrance - Floor Plan

Henrietta Southam Design  
165 Crichton St.  
Ottawa, Ontario  
K1M 1W1

Designed By: HS  
Composed in Assist By: MQ  
Date: March 2022



HENRIETTA SOUTHAM

The design proposal, as an instrument of service is the exclusive property of the designer and is not to be used in whole or part without written permission of the designer.

Emmy Elegance  
Entrance - Mood Board

Henrietta Southam Design  
165 Crichton St.  
Ottawa, Ontario  
K1M 1W1

Designed By: HS  
Composed in Assist By: MQ  
Date: March 2022

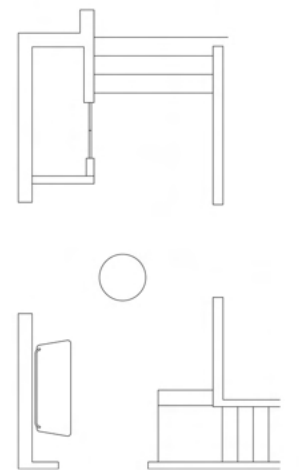



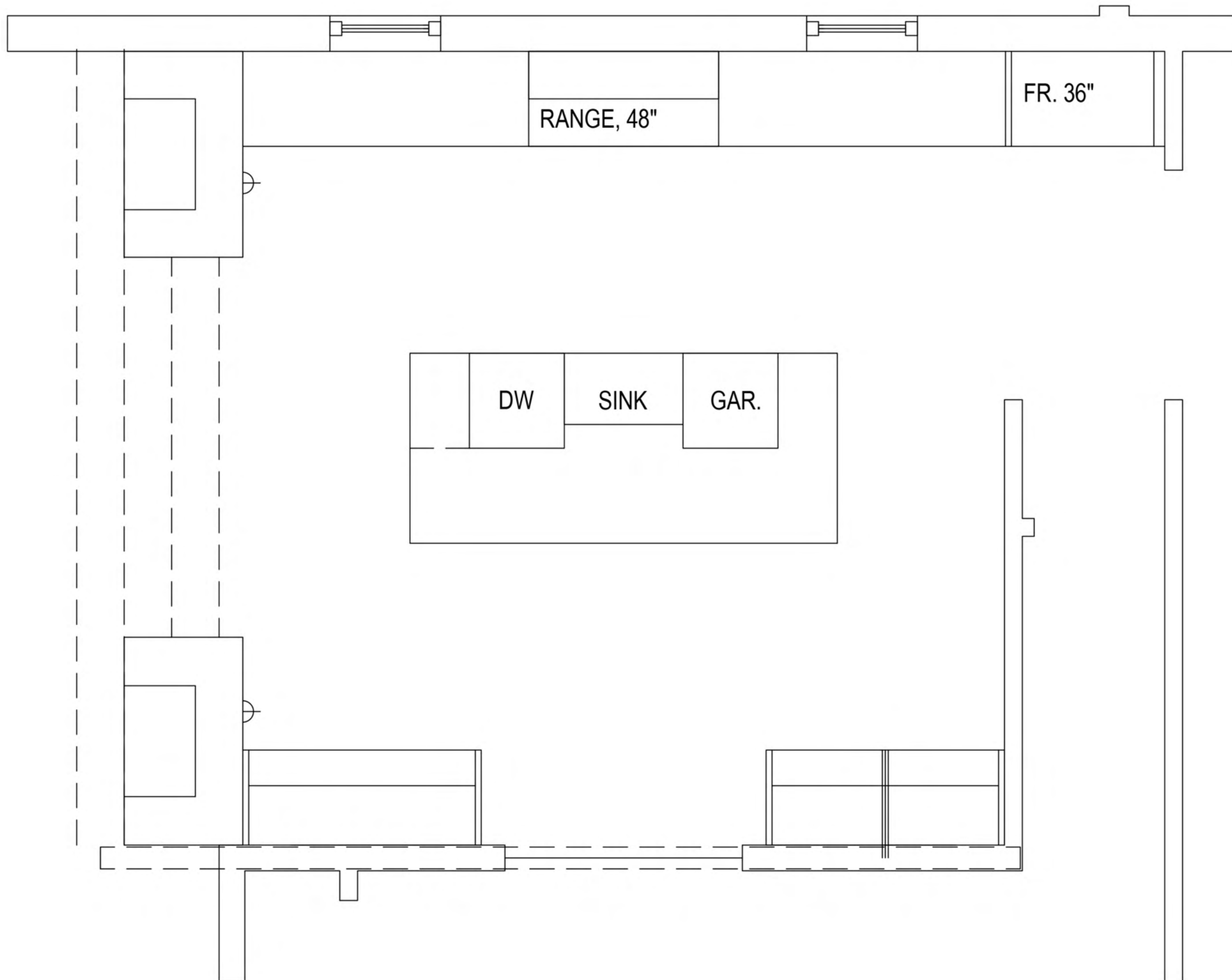

HENRIETTA SOUTHAM

The design proposal, as an instrument of service is the exclusive property of the designer and is not to be used in whole or part without written permission of the designer.

Emmy Elegance  
Kitchen Floorplan

Henrietta Southam Design  
165 Crichton St.  
Ottawa, Ontario  
K1M 1W1

Designed By: HS  
Composed in Assist By: MQ  
Date: December 2021



HENRIETTA SOUTHAM

The design proposal, as an instrument of service is the exclusive property of the designer and is not to be used in whole or part without written permission of the designer.

Emmy Elegance  
Kitchen - Range Elevation  
Option 3 - Crisp Elegance

Henrietta Southam Design  
165 Crichton St.  
Ottawa, Ontario  
K1M 1W1

Designed By: HS  
Composed in Assist By: MQ

Date: December 2021

Corchia Carrara  
Knurled Drawer & Fridge Pulls  
SW High Reflective White  
Grey and White Marble Checkered Floor  
Belvedere Lamp  
Brizzo Pot Filler  
Ilve 48" Range  
Striped Cotton Runner

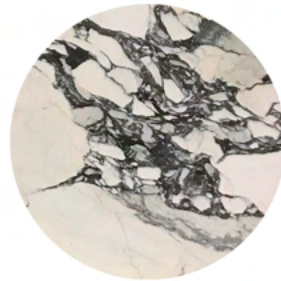





HENRIETTA SOUTHAM

The design proposal, as an instrument of service is the exclusive property of the designer and is not to be used in whole or part without written permission of the designer.

Emmy Elegance  
Kitchen - Hutch Elevation  
Option 1 - Light & Bright

Henrietta Southam Design  
165 Crichton St.  
Ottawa, Ontario  
K1M 1W1

Designed By: HS  
Composed in Assist By: MQ

Date: December 2021

Corchia Carrara  
Fornassetti Key Wallpaper  
Oak Shelving  
Grey and White Marble Checkered Floor  
Knurled Drawer Pulls  
Gold Cabinet Finger Pulls  
SW High Reflective White  
Crystal Black & Gold Sconce

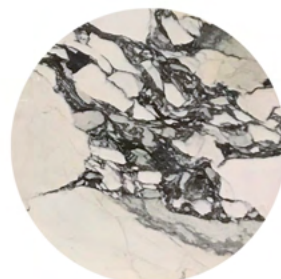
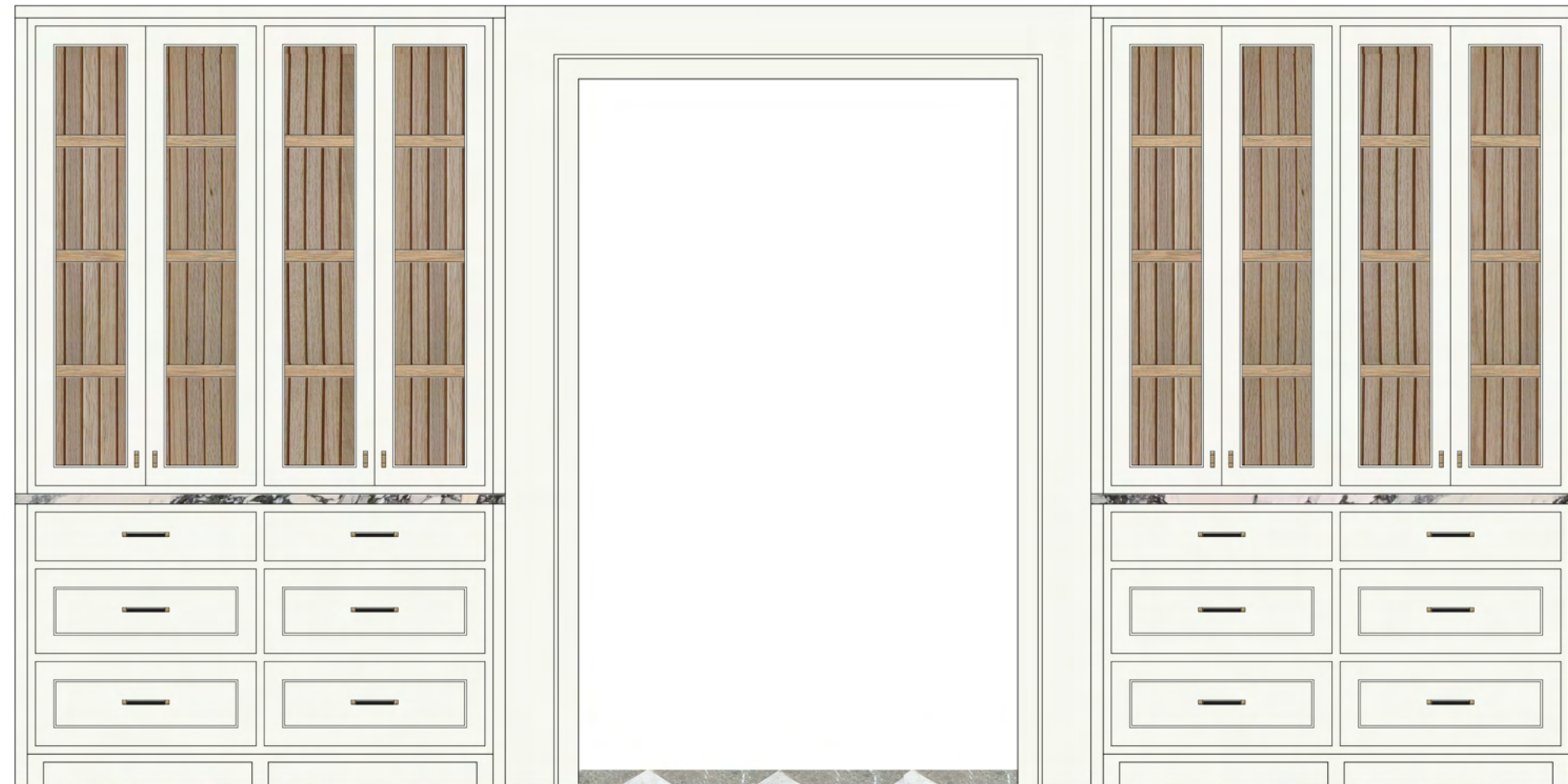

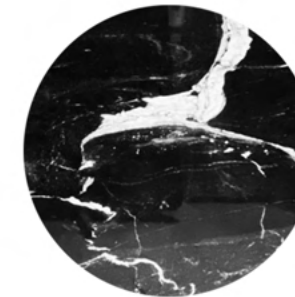

HENRIETTA SOUTHAM

The design proposal, as an instrument of service is the exclusive property of the designer and is not to be used in whole or part without written permission of the designer.

Emmy Elegance  
Kitchen - Island Elevations  
Designer's Choice

Henrietta Southam Design  
165 Crichton St.  
Ottawa, Ontario  
K1M 1W1

Designed By: HS  
Composed in Assist By: MQ  
Date: December 2021

Nero Marquina  
Knurled Drawer Pulls  
SW Caviar  
Waterstone or Brizo  
Counter Stool  
Black Ceiling Lantern  
Gold Finger Pulls



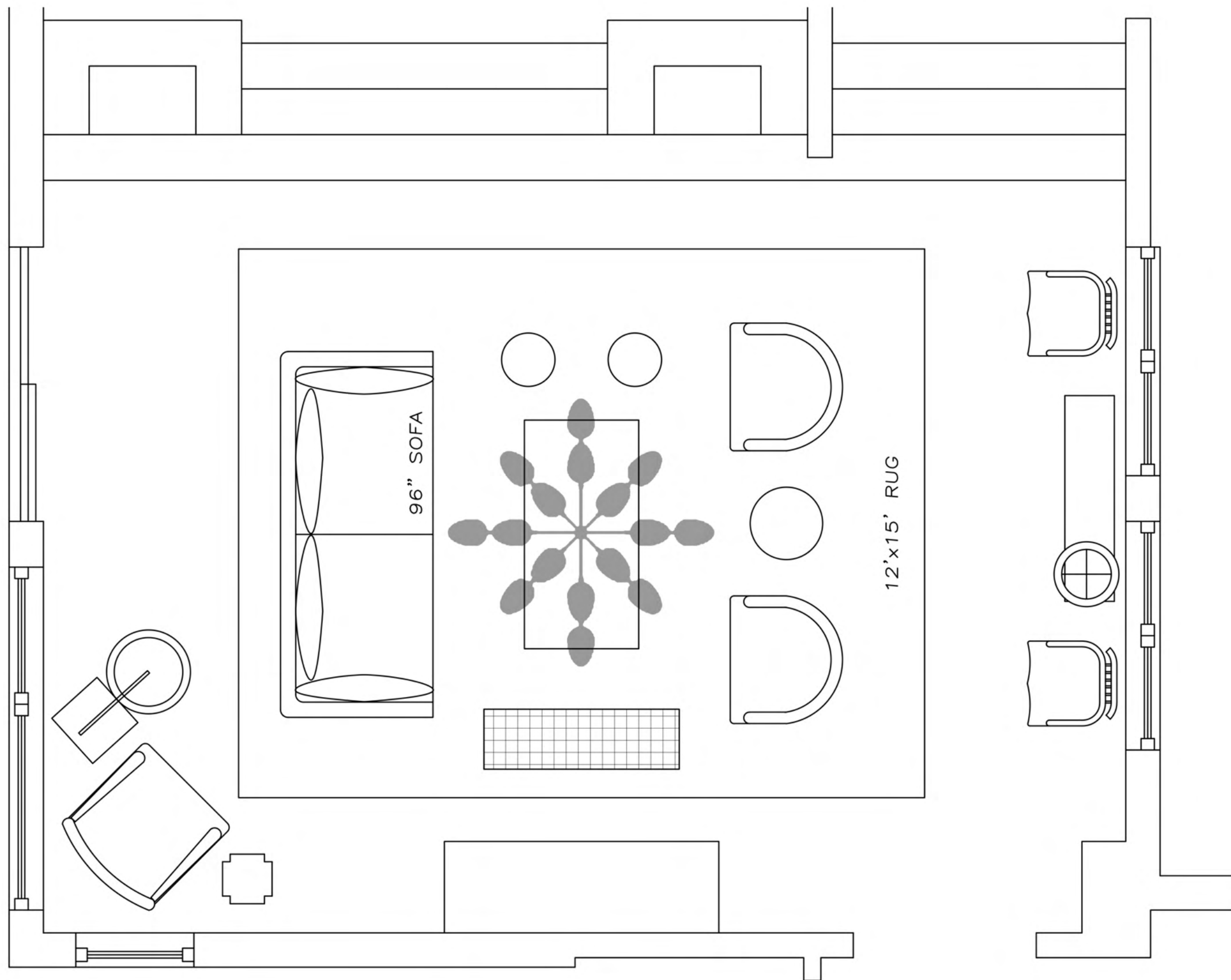

HENRIETTA SOUTHAM

The design proposal, as an instrument of service is the exclusive property of the designer and is not to be used in whole or part without written permission of the designer.

Emmy Elegance  
Living Room - Floor Plan

Henrietta Southam Design  
165 Crichton St.  
Ottawa, Ontario  
K1M 1W1

Designed By: HS  
Composed in Assist By: MQ

Date: March 2022

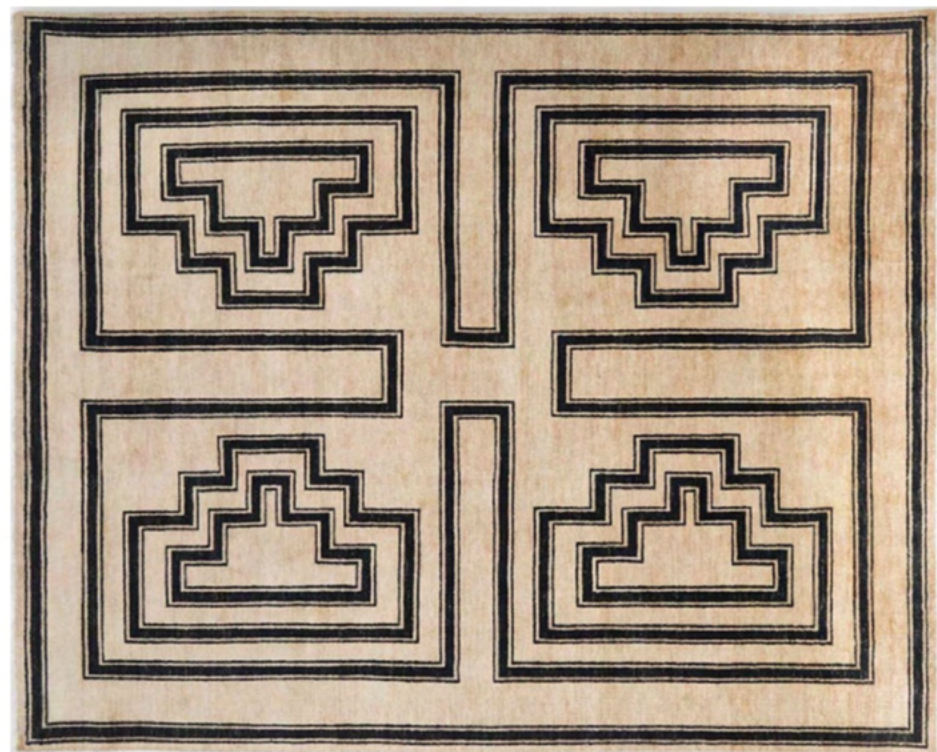

HENRIETTA SOUTHAM

The design proposal, as an instrument of service is the exclusive property of the designer and is not to be used in whole or part without written permission of the designer.

Emmy Elegance  
Living Room - Mood Board

Henrietta Southam Design  
165 Crichton St.  
Ottawa, Ontario  
K1M 1W1

Designed By: HS  
Composed in Assist By: MQ  
Date: March 2022



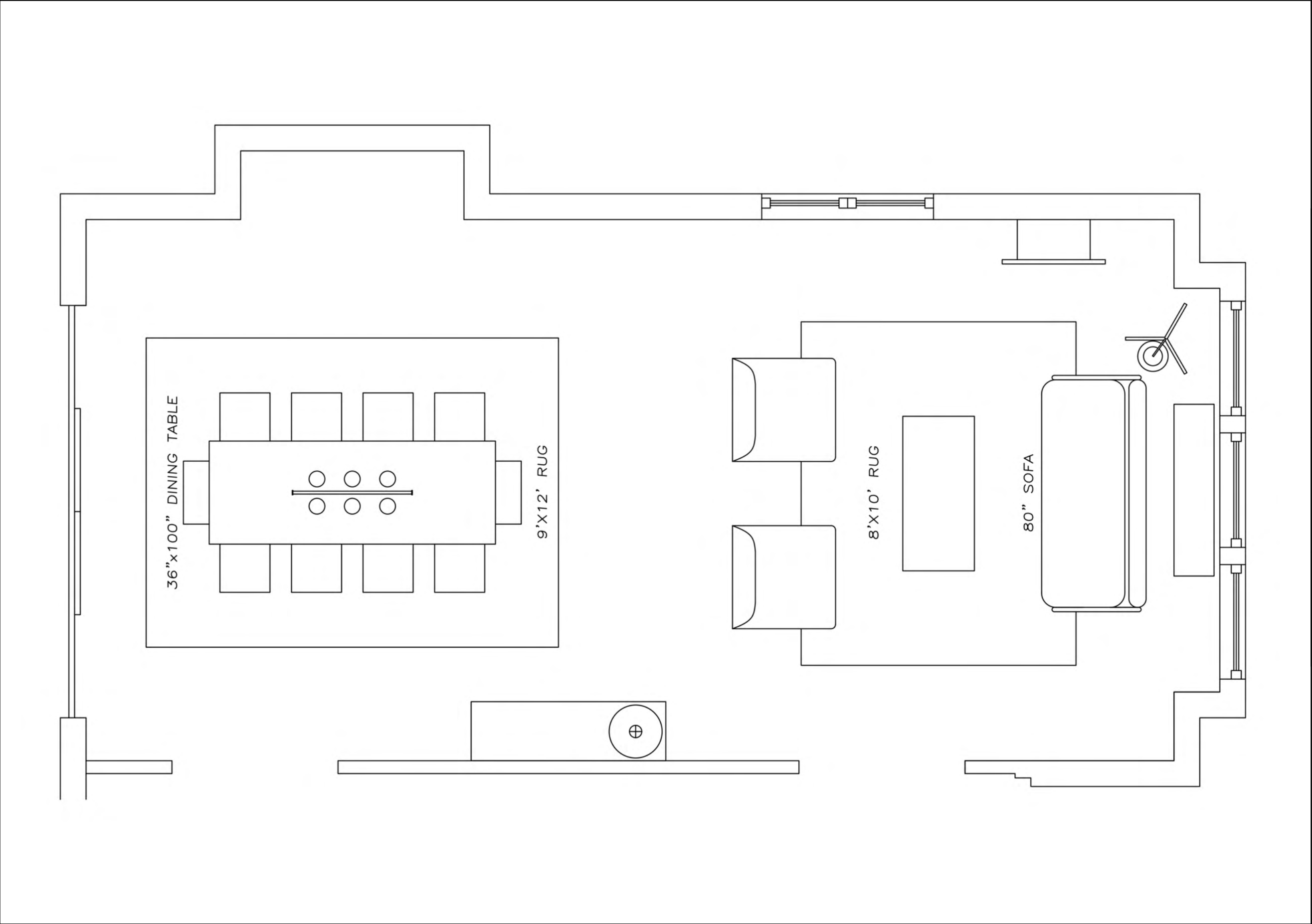

HENRIETTA SOUTHAM

The design proposal, as an instrument of service is the exclusive property of the designer and is not to be used in whole or part without written permission of the designer.

Emmy Elegance  
Dining and Family Room -  
Floor Plan

Henrietta Southam Design  
165 Crichton St.  
Ottawa, Ontario  
K1M 1W1

Designed By: HS  
Composed in Assist By: MQ  
Date: March 2022

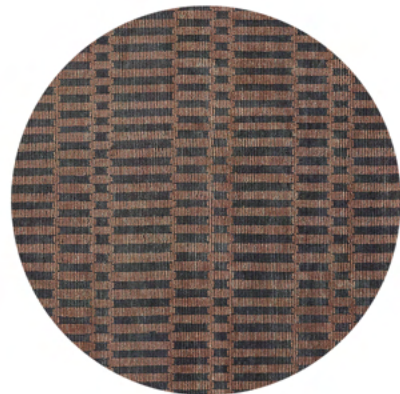
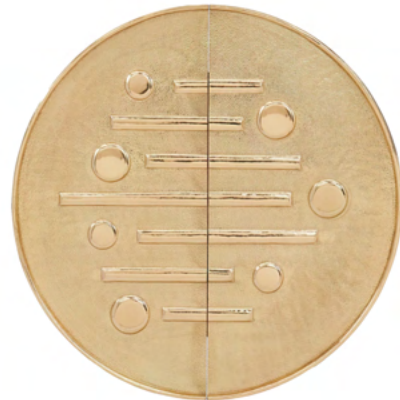

HENRIETTA SOUTHAM

The design proposal, as an instrument of service is the exclusive property of the designer and is not to be used in whole or part without written permission of the designer.

Emmy Elegance  
Dining and Family Room -  
Mood Board

Henrietta Southam Design  
165 Crichton St.  
Ottawa, Ontario  
K1M 1W1

Designed By: HS  
Composed in Assist By: MQ

Date: March 2022

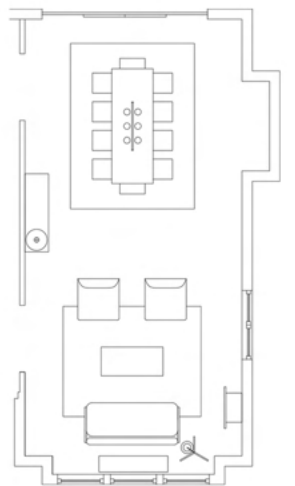





HENRIETTA SOUTHAM

The design proposal, as an instrument of service is the exclusive property of the designer and is not to be used in whole or part without written permission of the designer.

Emmy Elegance  
Powder Room - Floor Plan

Henrietta Southam Design  
165 Crichton St.  
Ottawa, Ontario  
K1M 1W1

Designed By: HS  
Composed in Assist By: MQ  
Date: March 2022

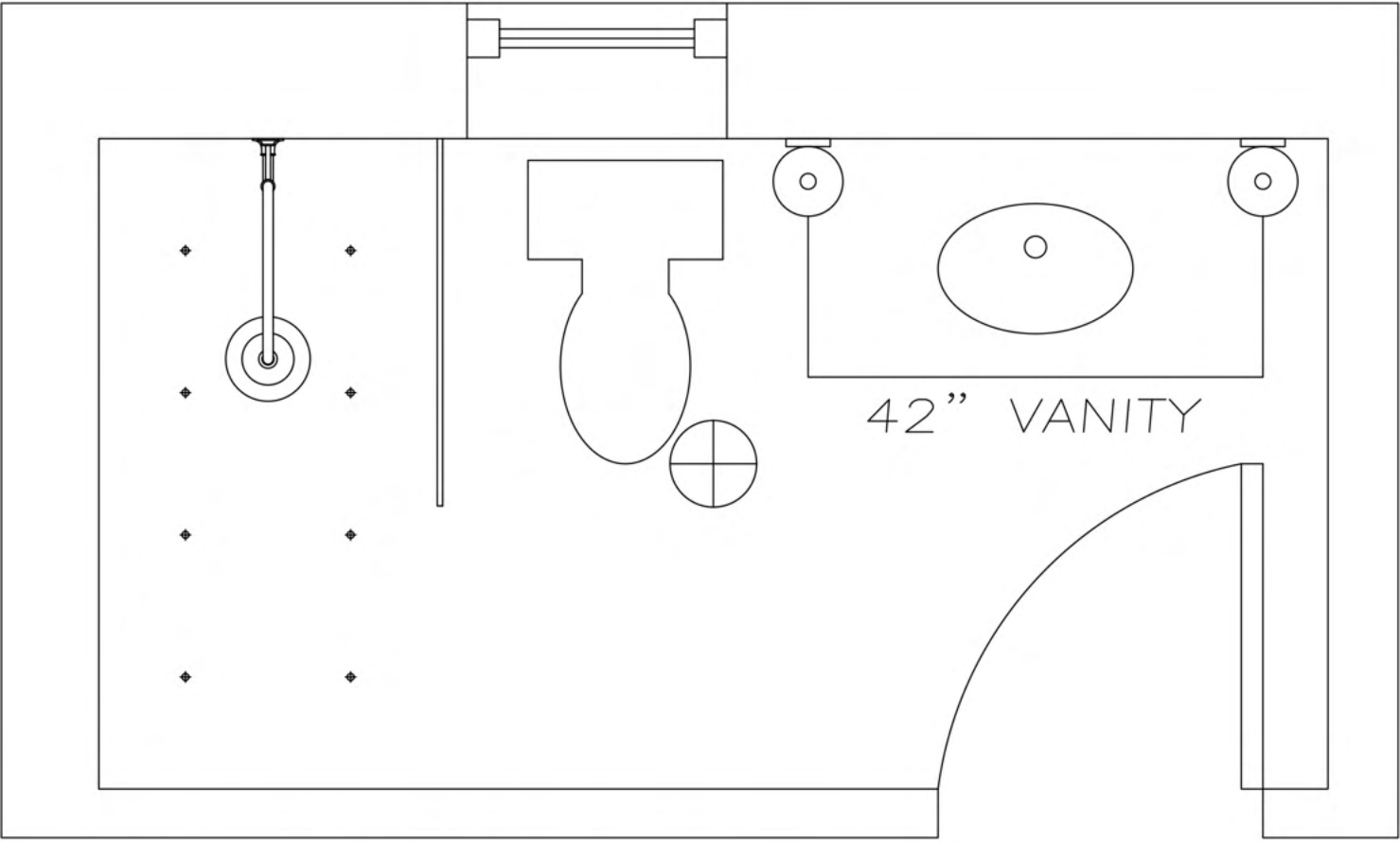

9'5"x5' POWDER ROOM



HENRIETTA SOUTHAM

The design proposal, as an instrument of service is the exclusive property of the designer and is not to be used in whole or part without written permission of the designer.

Emmy Elegance  
Powder & Mud Room - Mood  
Board

Henrietta Southam Design  
165 Crichton St.  
Ottawa, Ontario  
K1M 1W1

Designed By: HS  
Composed in Assist By: MQ  
Date: March 2022

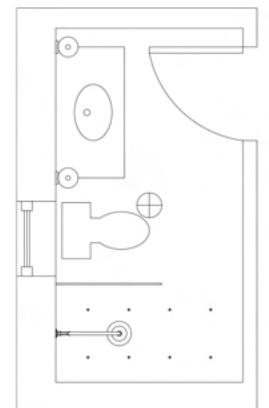



ARCHITECT'S PROPOSAL

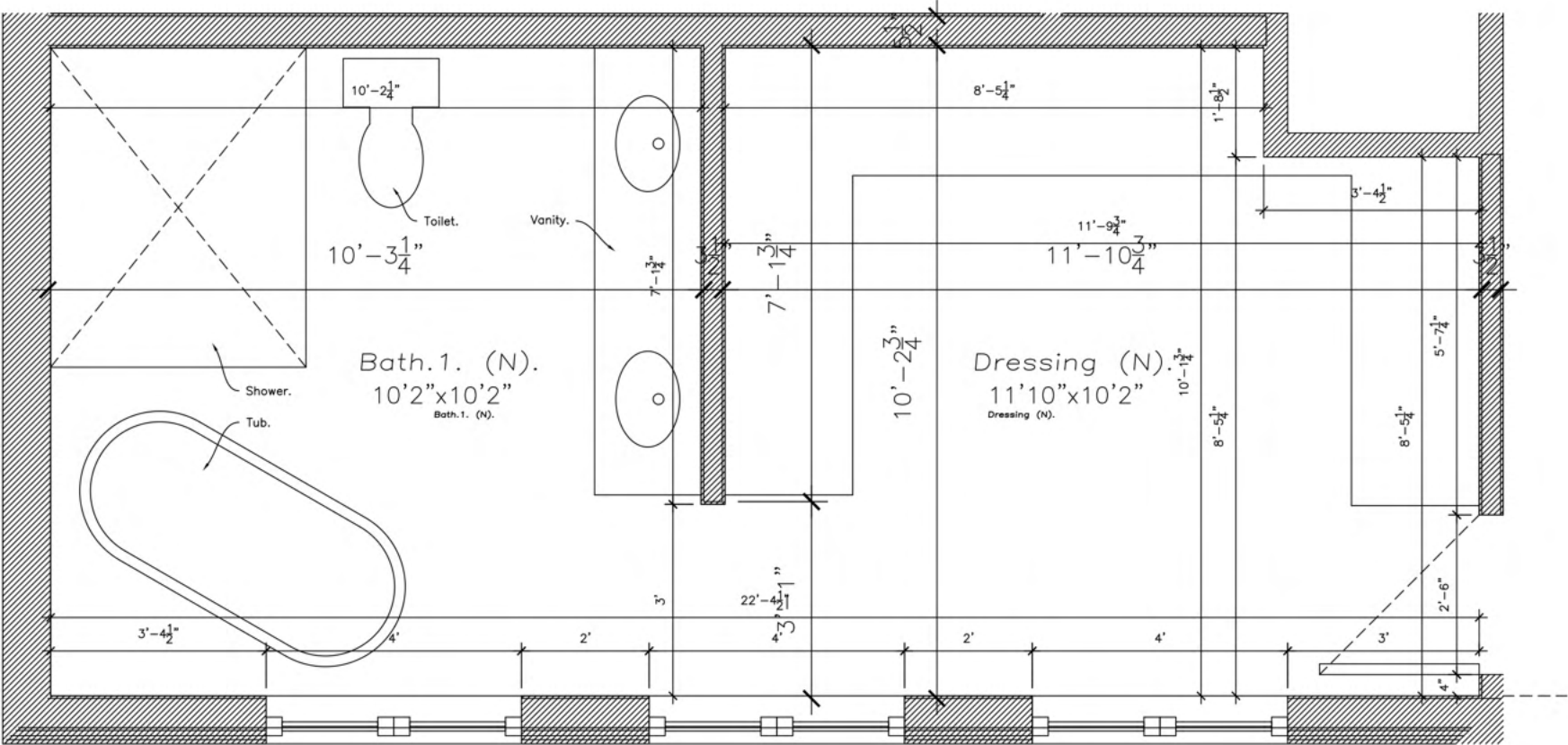

DESIGNER REVISED

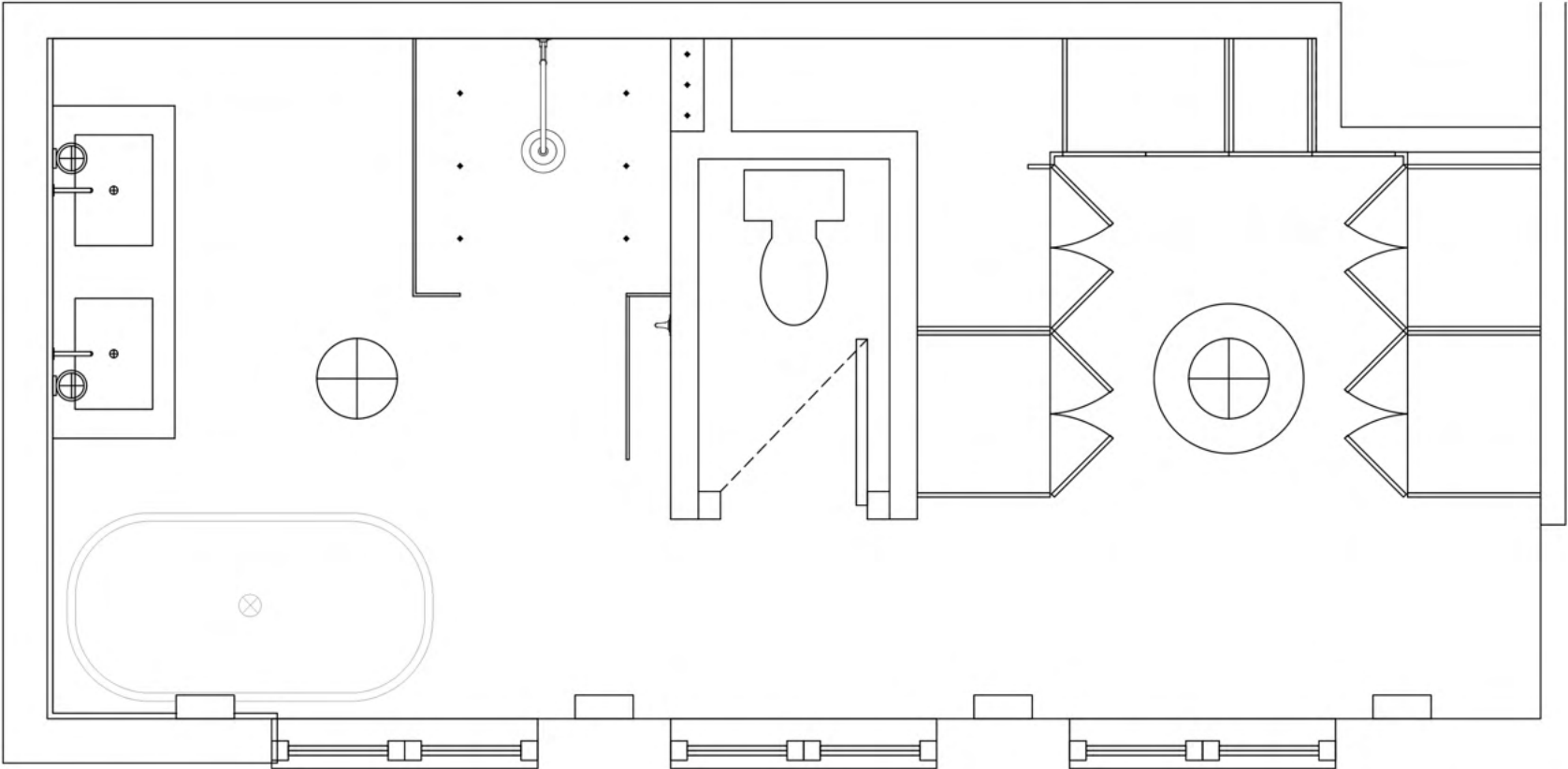

The design proposal, as an instrument of service is the exclusive property of the designer and is not to be used in whole or part without written permission of the designer.

Emmy Elegance  
Master Ensuite Proposal

Henrietta Southam Design  
165 Crichton St.  
Ottawa, Ontario  
K1M 1W1

Designed By: HS  
Composed in Assist By: MQ  
Date: March 2022

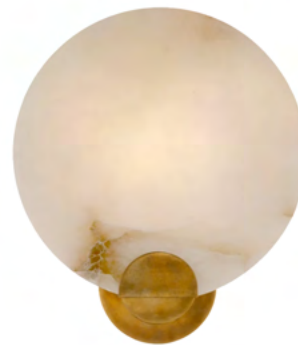
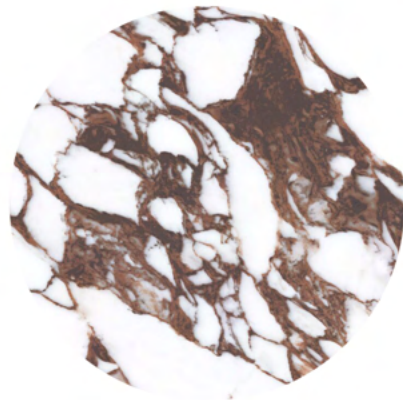

HENRIETTA SOUTHAM

The design proposal, as an instrument of service is the exclusive property of the designer and is not to be used in whole or part without written permission of the designer.

Emmy Elegance  
Master Ensuite - Mood Board

Henrietta Southam Design  
165 Crichton St.  
Ottawa, Ontario  
K1M 1W1

Designed By: HS  
Composed in Assist By: MQ  
Date: March 2022

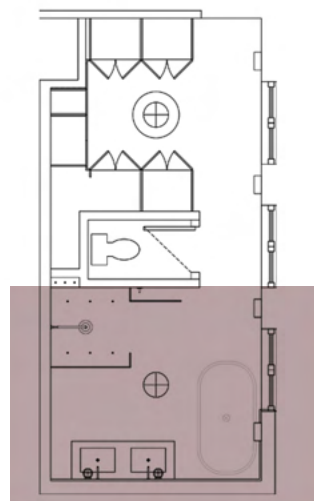





HENRIETTA SOUTHAM

The design proposal, as an instrument of service is the exclusive property of the designer and is not to be used in whole or part without written permission of the designer.

Emmy Elegance  
Master Ensuite - Vanity Wall  
Elevation

Henrietta Southam Design  
165 Crichton St.  
Ottawa, Ontario  
K1M 1W1

Designed By: HS  
Composed in Assist By: MQ  
Date: March 2022

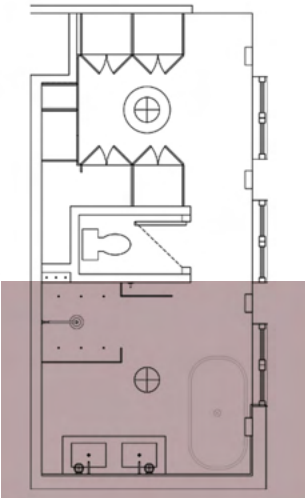



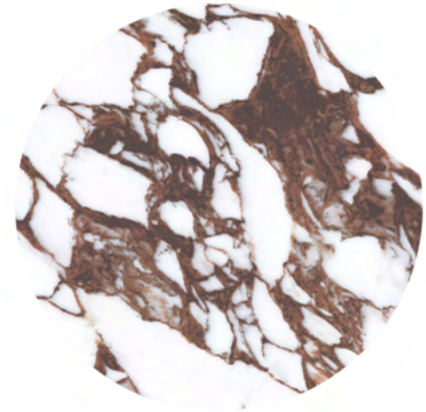
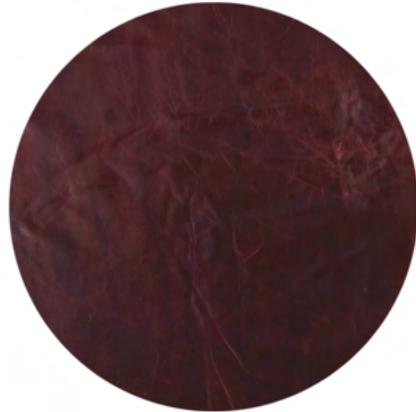
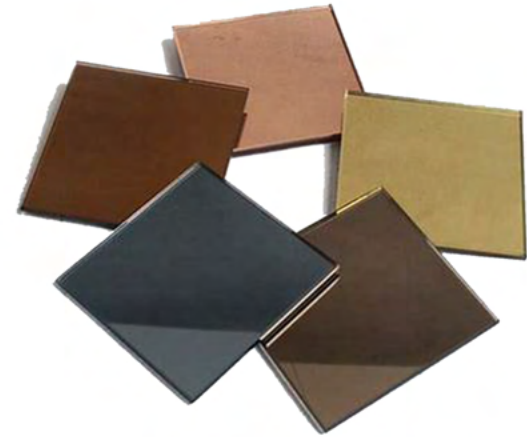

HENRIETTA SOUTHAM

The design proposal, as an instrument of service is the exclusive property of the designer and is not to be used in whole or part without written permission of the designer.

Emmy Elegance  
Master Closet- Mood Board

Henrietta Southam Design  
165 Crichton St.  
Ottawa, Ontario  
K1M 1W1

Designed By: HS  
Composed in Assist By: MQ

Date: March 2022

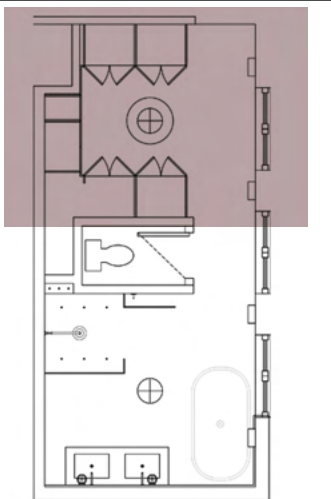





HENRIETTA SOUTHAM

The design proposal, as an instrument of service is the exclusive property of the designer and is not to be used in whole or part without written permission of the designer.

Emmy Elegance  
Excerpt. LK 2007.

Henrietta Southam Design  
165 Crichton St.  
Ottawa, Ontario  
K1M 1W1

Designed By: HS  
Composed in Assist By: MQ

Date: March 2022

As long as I'm living  
be waiting  
As long as I'm breathing  
I be there  
Whenever you call me  
be waiting  
Whenever you need me  
be there...

i

Excerpt from "I'll be Waiting"  
Lenny Kravitz - 2007