

GREELY  
GLAM



HENRIETTA SOUTHAM

The design proposal, as an instrument of service is the exclusive property of the designer and is not to be used in whole or part without written permission of the designer.

Greely Glam

Henrietta Southam Design  
165 Crichton St.  
Ottawa, Ontario  
K1M 1W1

Designed By: HS  
Composed in Assist By: RD

Date: January 2023

The minimal but warm aesthetic that is the focus of Greely Glam was inspired by the client’s wish for streamlined simplicity, a love of grey and black, but with a compromise of warm toned onyx tiles and oak floors throughout.

The magnificent temple-size volumes inspired sweeping vistas that needed to be brought down in scale with a modern sleek lighting package that would add drama while keeping all theatrical flourishes at bay.

The language offered is both primitive with an opulent choice of stone slabs and wood surfaces, as well as decidedly futuristic in the sparseness achieved with a tailored package.

This said, Greely Glam is a home for a family of five. With the colors and choices of materials at hand Henrietta wove in touches of amber, paper, leather and wool, to soften the linear edges and dampen the echoing sounds a less inviting furniture palette would bring.

From the detailed electrical planning, to carving spaces of surprise and sumptuousness, HS Design wished to elevate the client’s dream house to that of a jaw dropper while making it as inviting as possible to the client’s large and boisterous family.



The design proposal, as an instrument of service is the exclusive property of the designer and is not to be used in whole or part without written permission of the designer.

Greely Glam  
Concept Statement

Henrietta Southam Design  
165 Crichton St.  
Ottawa, Ontario  
K1M 1W1

Designed By: HS  
Composed in Assist By: RD  
Date: January 2023



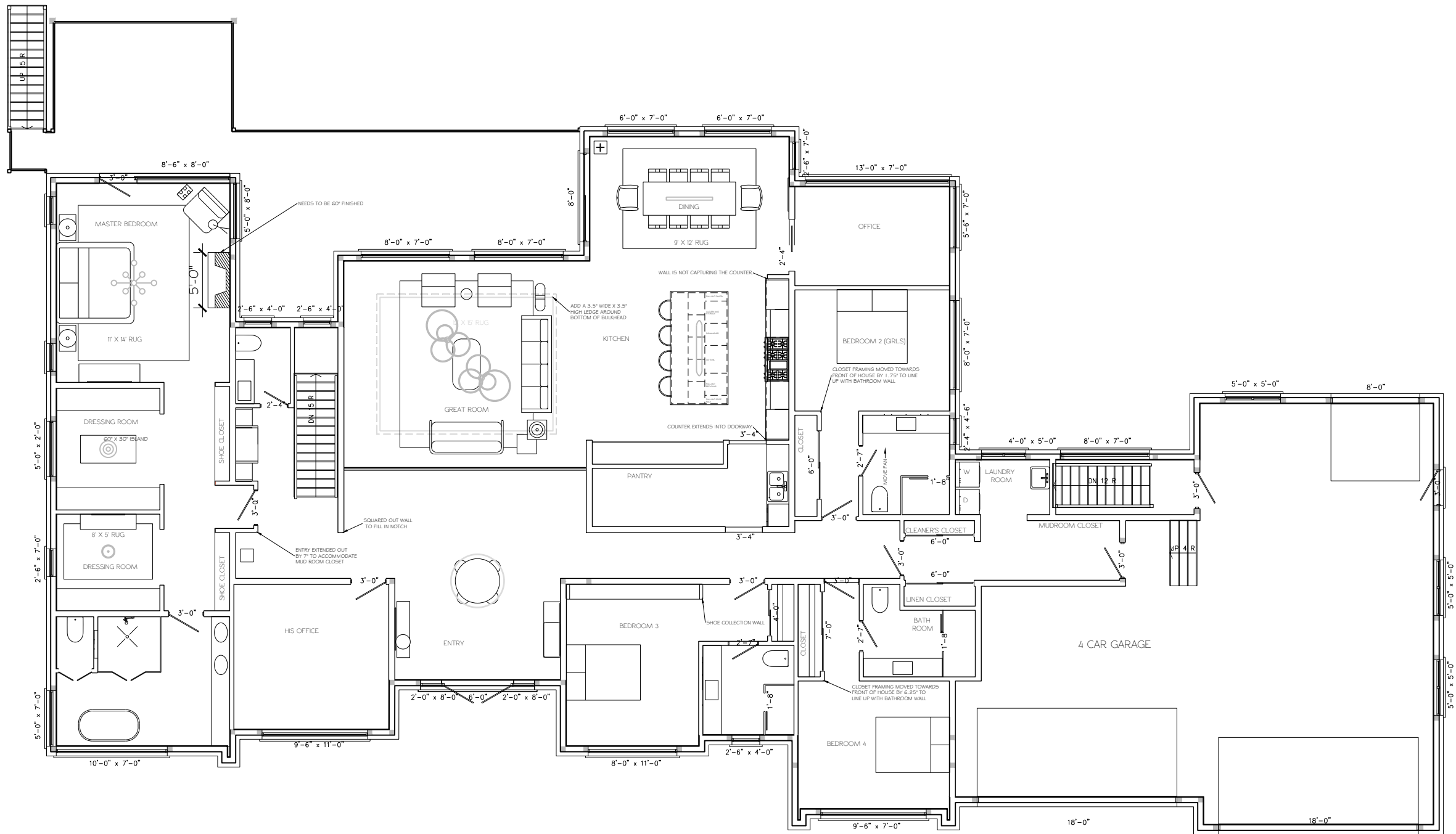

HENRIETTA SOUTHAM

The design proposal, as an instrument of service is the exclusive property of the designer and is not to be used in whole or part without written permission of the designer.

Greely Glam  
Furniture Plan

Henrietta Southam Design  
165 Crichton St.  
Ottawa, Ontario  
K1M 1W1

Designed By: HS  
Composed in Assist By: RD  
Date: January 2023





HENRIETTA SOUTHAM

The design proposal, as an instrument of service is the exclusive property of the designer and is not to be used in whole or part without written permission of the designer.

Greely Glam  
Family Room Mood Board

Henrietta Southam Design  
165 Crichton St.  
Ottawa, Ontario  
K1M 1W1

Designed By: HS  
Composed in Assist By: RD

Date: January 2023





HENRIETTA SOUTHAM

The design proposal, as an instrument of service is the exclusive property of the designer and is not to be used in whole or part without written permission of the designer.

Greely Glam  
Dining Room Mood Board

Henrietta Southam Design  
165 Crichton St.  
Ottawa, Ontario  
K1M 1W1

Designed By: HS  
Composed in Assist By: RD  
Date: January 2023



HENRIETTA SOUTHAM

The design proposal, as an instrument of service is the exclusive property of the designer and is not to be used in whole or part without written permission of the designer.

Greely Glam  
Entryway Mood Board

Henrietta Southam Design  
165 Crichton St.  
Ottawa, Ontario  
K1M 1W1

Designed By: HS  
Composed in Assist By: RD  
Date: January 2023



		<div><p>HENRIETTA SOUTHAM</p></div>
		<p>The design proposal, as an instrument of service is the exclusive property of the designer and is not to be used in whole or part without written permission of the designer.</p>
		<p>Greely Glam Master (His) Closet Mood Board</p>
		<p>Henrietta Southam Design 165 Crichton St. Ottawa, Ontario K1M 1W1</p>
		<p>Designed By: HS Composed in Assist By: RD Date: January 2023</p>





HENRIETTA SOUTHAM

The design proposal, as an instrument of service is the exclusive property of the designer and is not to be used in whole or part without written permission of the designer.

Greely Glam  
Master Bedroom Mood Board

Henrietta Southam Design  
165 Crichton St.  
Ottawa, Ontario  
K1M 1W1

Designed By: HS  
Composed in Assist By: RD  
Date: January 2023



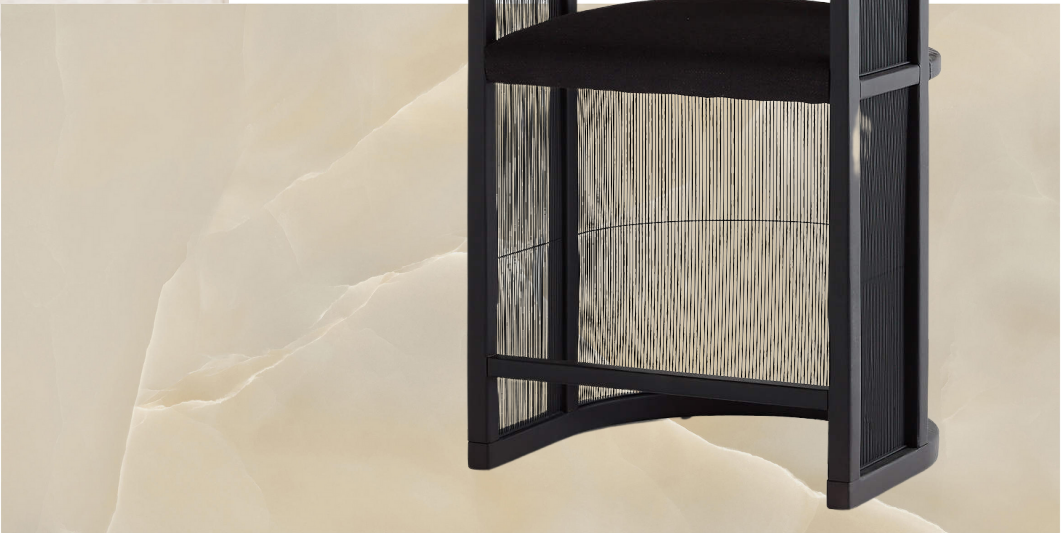
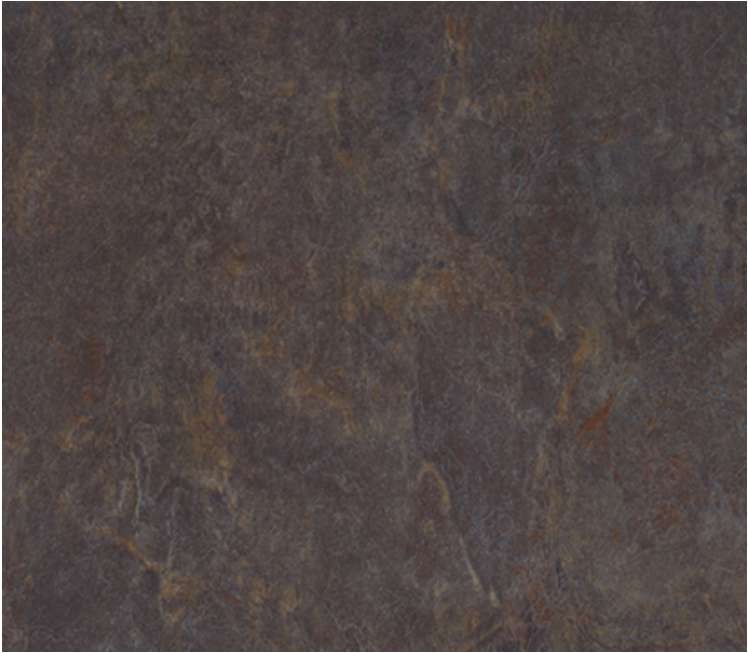

HENRIETTA SOUTHAM

The design proposal, as an instrument of service is the exclusive property of the designer and is not to be used in whole or part without written permission of the designer.

Greely Glam  
Kitchen Mood Board

Henrietta Southam Design  
165 Crichton St.  
Ottawa, Ontario  
K1M 1W1

Designed By: HS  
Composed in Assist By: RD  
Date: January 2023

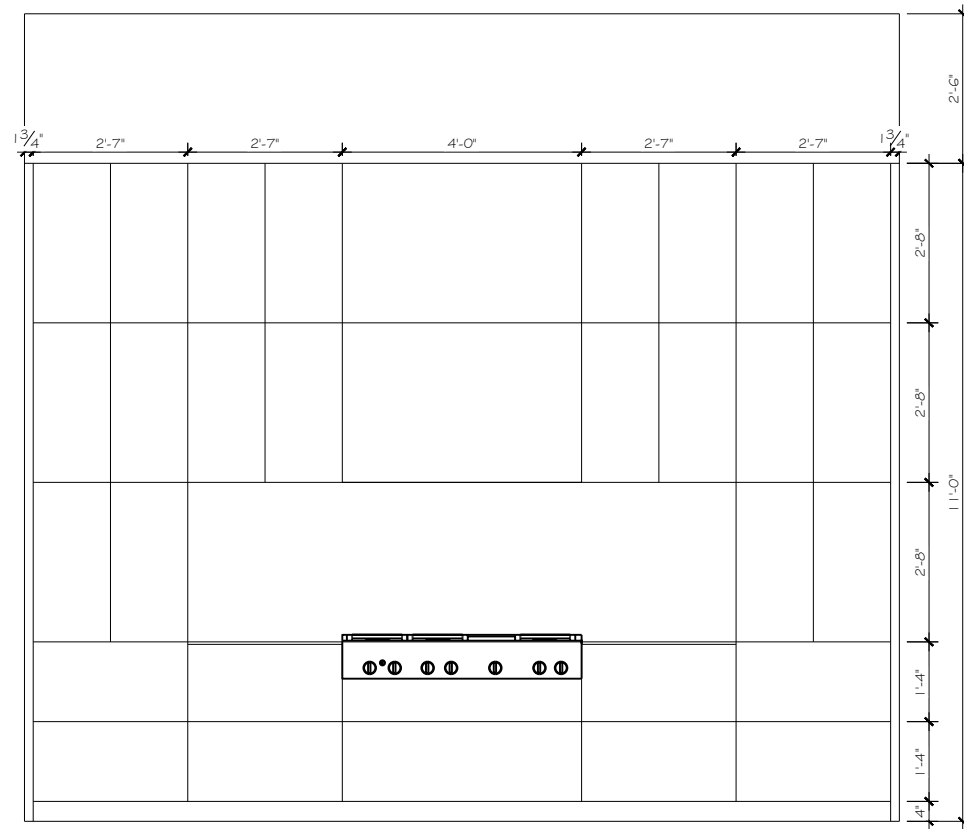
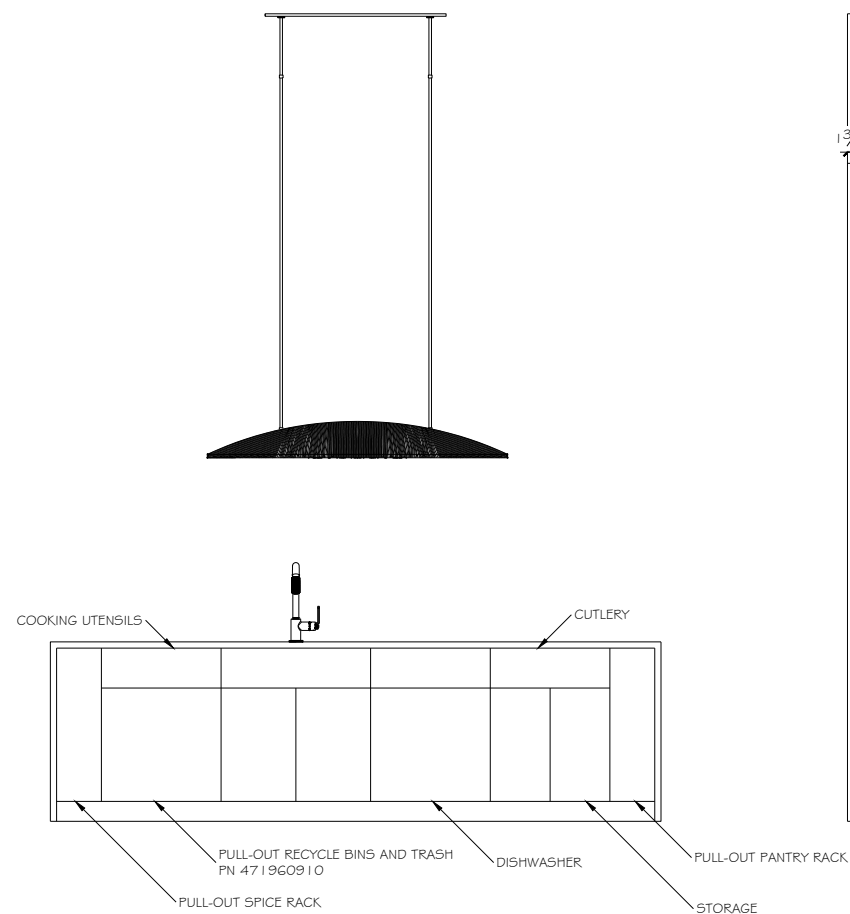

HENRIETTA SOUTHAM

The design proposal, as an instrument of service is the exclusive property of the designer and is not to be used in whole or part without written permission of the designer.

Greely Glam  
Kitchen Millwork Elevation

Henrietta Southam Design  
165 Crichton St.  
Ottawa, Ontario  
K1M 1W1

Designed By: HS  
Composed in Assist By: RD

Date: January 2023

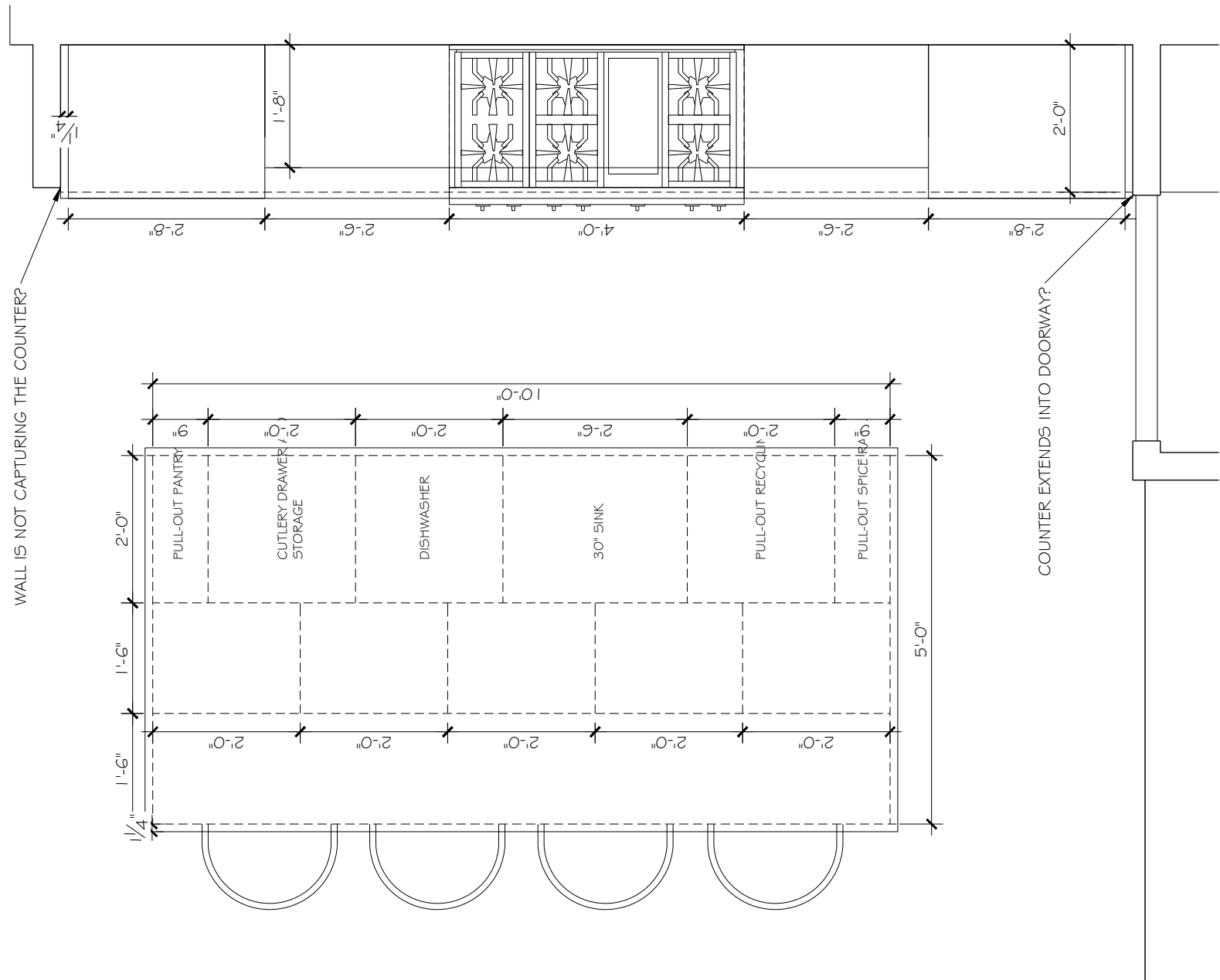

HENRIETTA SOUTHAM

The design proposal, as an instrument of service is the exclusive property of the designer and is not to be used in whole or part without written permission of the designer.

Greely Glam  
Kitchen Millwork Elevation

Henrietta Southam Design  
165 Crichton St.  
Ottawa, Ontario  
K1M 1W1

Designed By: HS  
Composed in Assist By: RD  
Date: January 2023





HENRIETTA SOUTHAM

The design proposal, as an instrument of service is the exclusive property of the designer and is not to be used in whole or part without written permission of the designer.

Greely Glam  
Designer Choice Kitchen

Henrietta Southam Design  
165 Crichton St.  
Ottawa, Ontario  
K1M 1W1

Designed By: HS  
Composed in Assist By: RD  
Date: January 2023





HENRIETTA SOUTHAM

The design proposal, as an instrument of service is the exclusive property of the designer and is not to be used in whole or part without written permission of the designer.

Greely Glam  
Main Kitchen Elevation  
Light Option

Henrietta Southam Design  
165 Crichton St.  
Ottawa, Ontario  
K1M 1W1

Designed By: HS  
Composed in Assist By: RD

Date: January 2023





HENRIETTA SOUTHAM

The design proposal, as an instrument of service is the exclusive property of the designer and is not to be used in whole or part without written permission of the designer.

Greely Glam  
Main Kitchen Elevation  
Dark Option

Henrietta Southam Design  
165 Crichton St.  
Ottawa, Ontario  
K1M 1W1

Designed By: HS  
Composed in Assist By: RD  
Date: January 2023

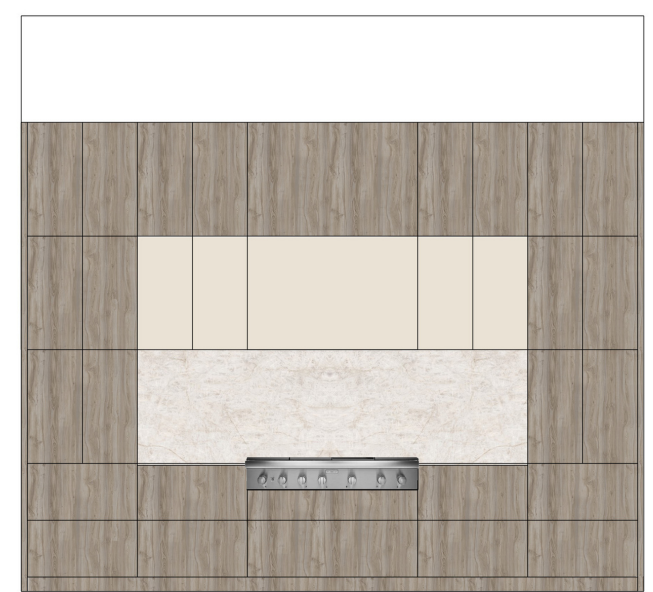
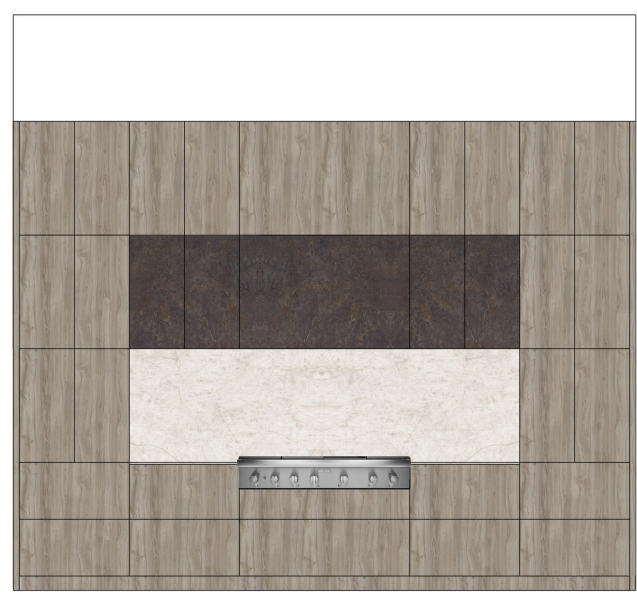
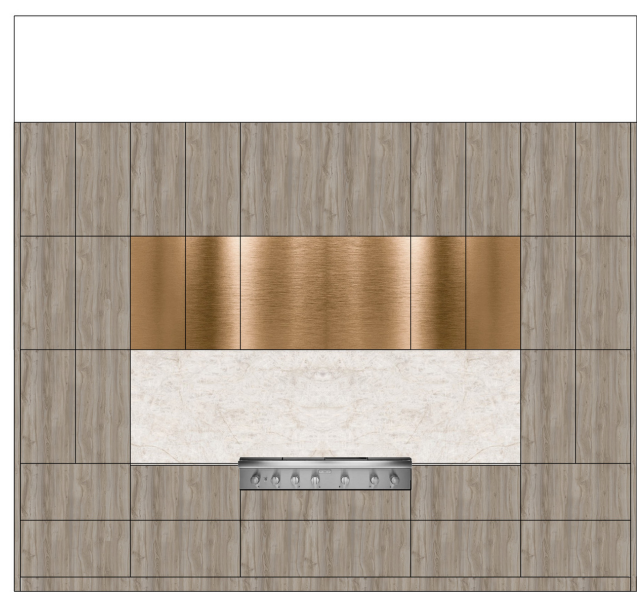





HENRIETTA SOUTHAM

The design proposal, as an instrument of service is the exclusive property of the designer and is not to be used in whole or part without written permission of the designer.

Greely Glam  
Master Bathroom Vanity

Henrietta Southam Design  
165 Crichton St.  
Ottawa, Ontario  
K1M 1W1

Designed By: HS  
Composed in Assist By: RD  
Date: January 2023



The design proposal, as an instrument of service is the exclusive property of the designer and is not to be used in whole or part without written permission of the designer.

Greely Glam  
Poem

Henrietta Southam Design  
165 Crichton St.  
Ottawa, Ontario  
K1M 1W1

Designed By: HS  
Composed in Assist By: RD  
Date: January 2023

Why don't people leave off being lovable  
Or thinking they are lovable, or wanting to be lovable,  
And be a bit elemental instead?

Since man is made up of the elements  
Fire, and rain, and air, and live loam  
And none of these is lovable  
But elemental,  
Man is lop-sided on the side of the angels.

excerpt from "Elemental"  
by D.H. Lawrence