

ARTFUL AGORA



HENRIETTA SOUTHAM

The design proposal, as an instrument of service is the exclusive property of the designer and is not to be used in whole or part without written permission of the designer.

Artful Agora

Henrietta Southam Design
165 Crichton St.
Ottawa, Ontario
K1M 1W1

Designed By: HS
Composed in Assist By: MQ

Date: May 2022



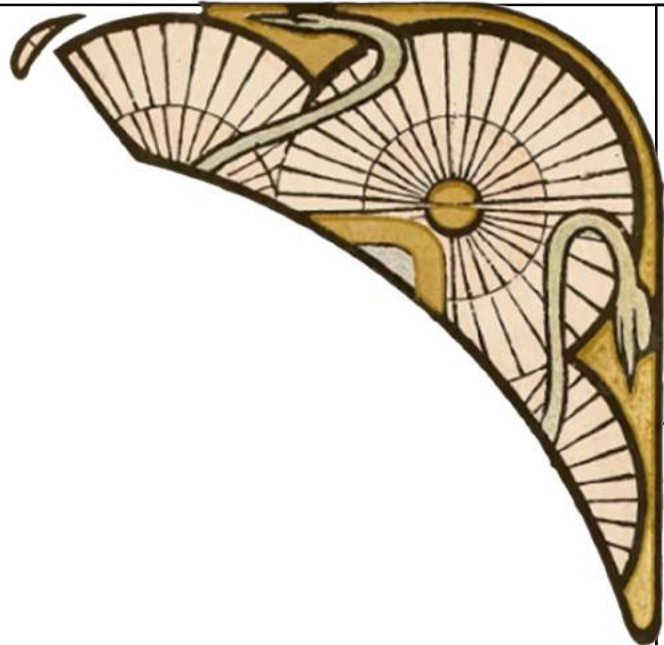
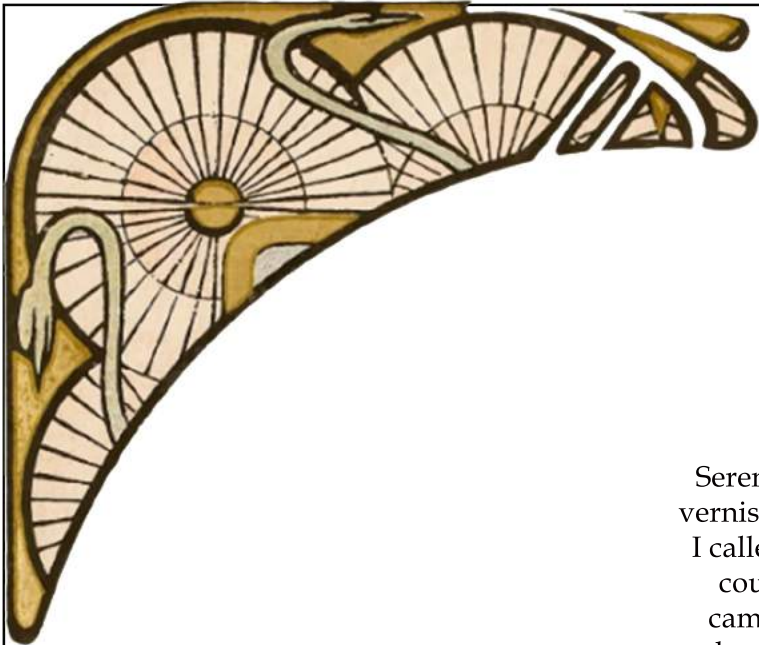

The design proposal, as an instrument of service is the exclusive property of the designer and is not to be used in whole or part without written permission of the designer.

Artful Agora

Henrietta Southam Design
165 Crichton St.
Ottawa, Ontario
K1M 1W1

Designed By: HS
Composed in Assist By: MQ

Date: May 2022

Serendipity portends splendour when matched made in heaven. Exactly 12 years ago during a vernissage at the Galerie St Laurent on Dalhousie, I fell in love with a painting I could not afford. I called a few friends up to tell them they should come immediately so that at least one of them could have this treasure on a wall I could come and visit. The painting was sold before any came. Three years ago a client introduced herself by ways of sending real estate pictures of a house she wanted renovated and just bought. That very painting was hanging on the walls. It may have even been the reason I said yes to the project as it allowed me to see this painting once more. The painting left the premises and the work began on a project that ended up winning the only Canadian nod for Interior Design Scheme by an international panel of peers in 2021. As pictures of this project were a thing of beauty I put them on a poster outside of a home I was designing. It just so happened to be that Andrea and David lived around the corner on the same block.

An email exchange began and these are a few of the excerpts that brought me to them:
“You redesigned our previous home in Chelsea recently for its new owners, and we thought the results were great. In particular we liked that the good parts were preserved. Our home is right around the corner from the white house on Mariposa that you are designing currently, which is so atmospheric and has always been one of my favorite houses in Ottawa.”

From the outset it was clear that their ideas for change were well placed. “Our home has received a number of renovations over the years and needs to be made more coherent from a design standpoint and otherwise glammed up.”

Move over bulky flying staircase with no historical place or presence, make way for classic lines deserved of this cedar shingled beauty. Sprawling rooms needed to be connected in language and the kitchen needed to belong. The two evident recurring themes in their home, a love for the Arts and Crafts movement and the colour green became our manifesto.

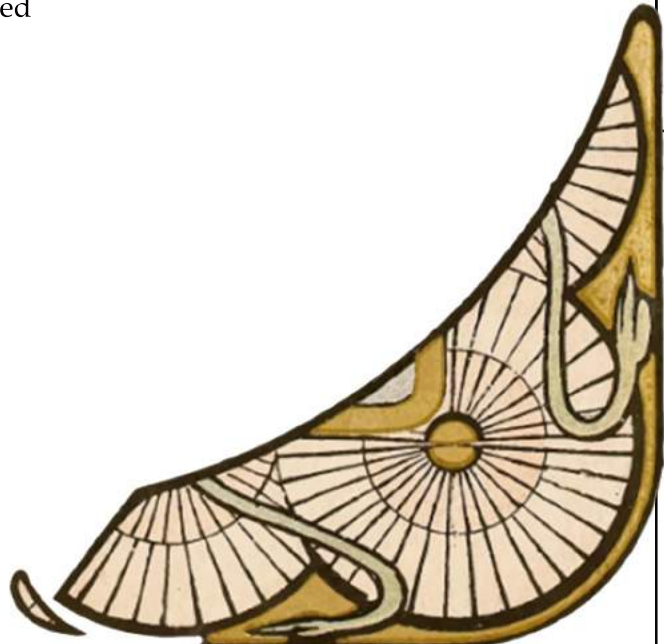
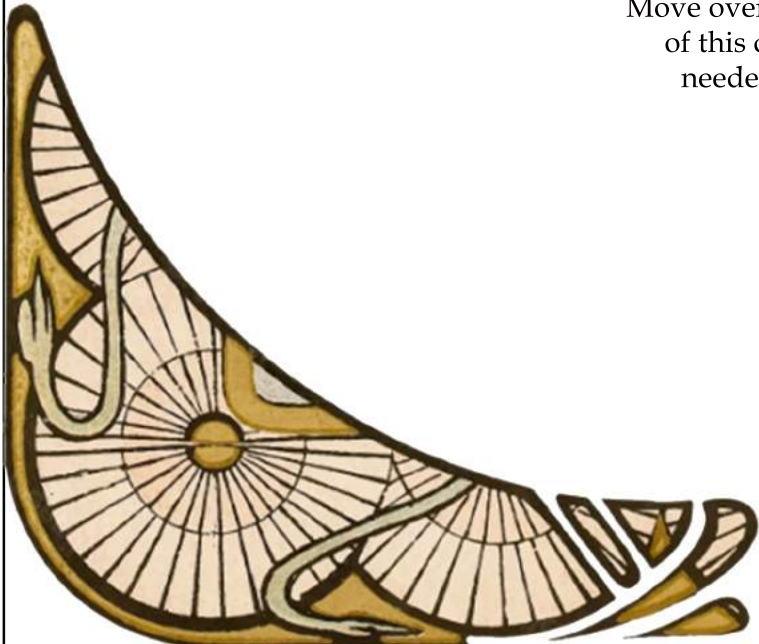

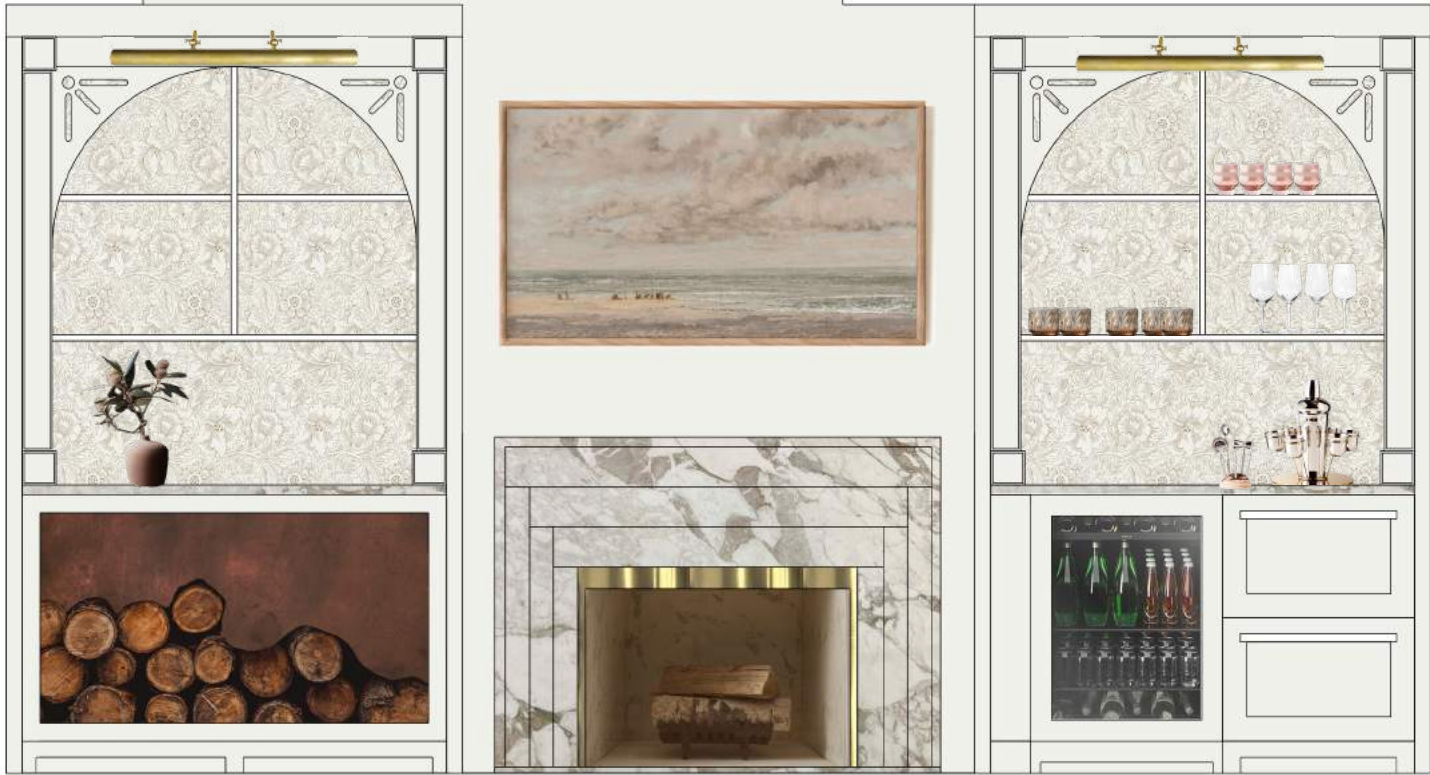
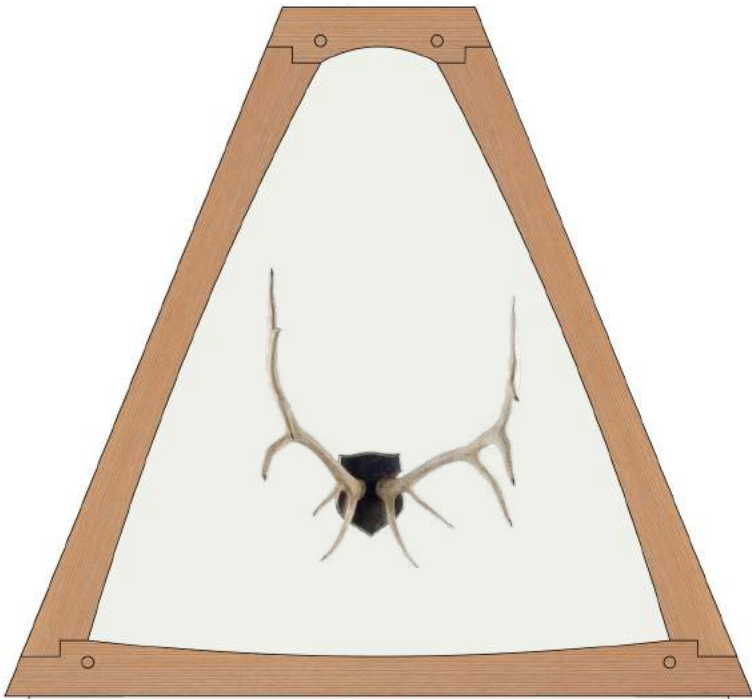

HENRIETTA SOUTHAM

The design proposal, as an instrument of service is the exclusive property of the designer and is not to be used in whole or part without written permission of the designer.

Artful Agora
Updated Antler Room
Elevation

Henrietta Southam Design
165 Crichton St.
Ottawa, Ontario
K1M 1W1

Designed By: HS
Composed in Assist By: RD
Date: April 2023

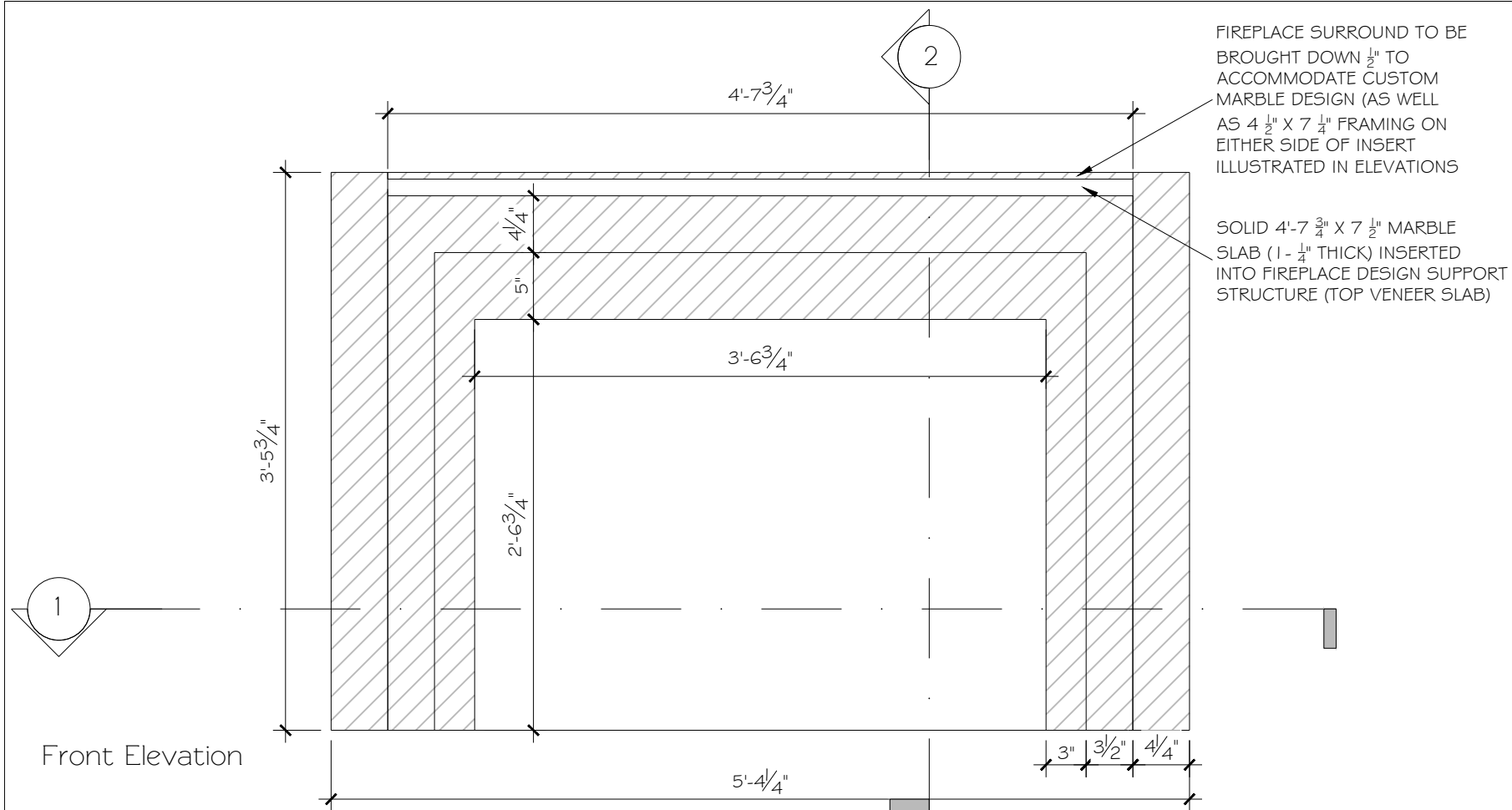

Front Elevation

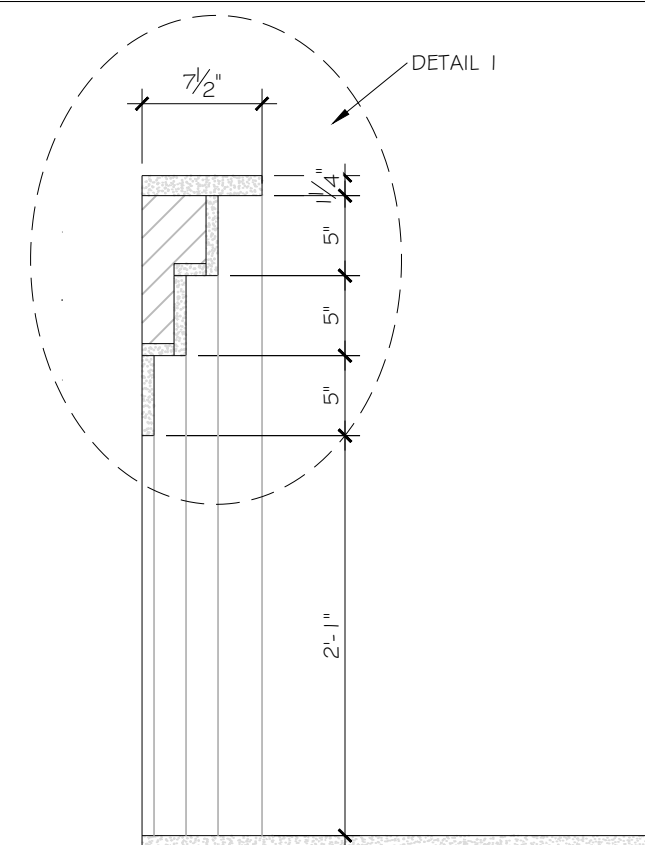

Section 2: Vertical Section View

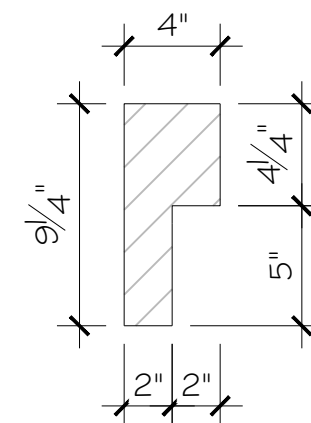

Substructure Detail 1

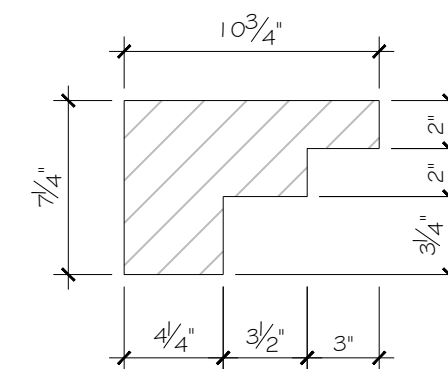

Substructure Detail 2

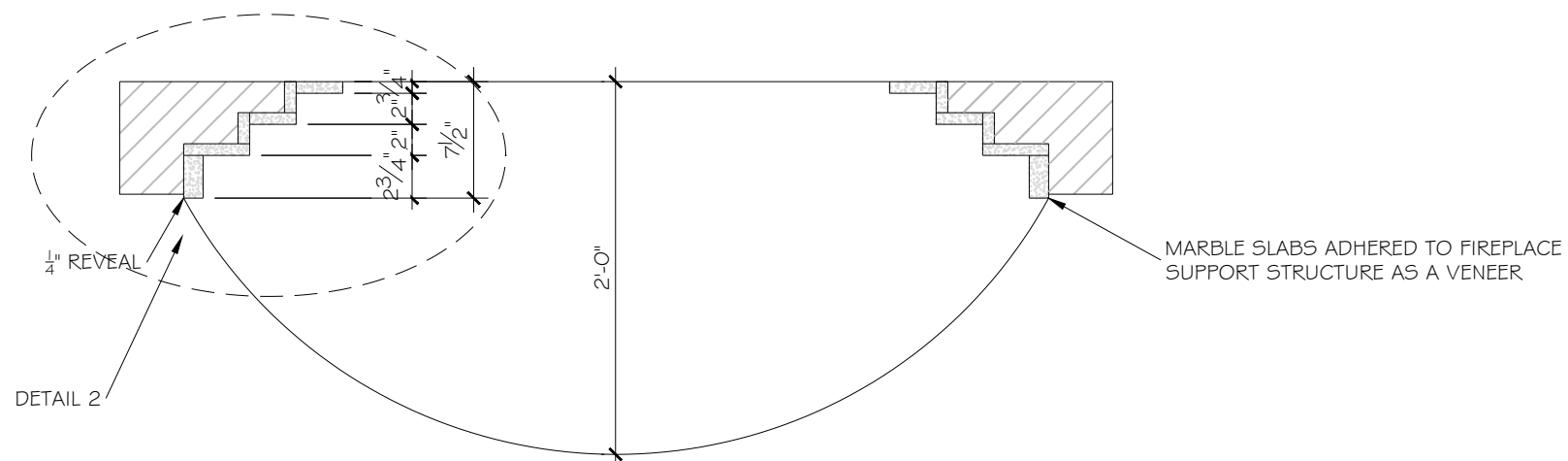

Section 1: Horizontal Section View

NOTE:
MARBLE VENEER DESIGN WILL BE ADHERED TO THE SUBSTRUCTURE ILLUSTRATED IN THE ABOVE DETAILS
DIAGONAL HATCH INDICATES SUBSTRUCTURE, NOT MARBLE



The design proposal, as an instrument of service is the exclusive property of the designer and is not to be used in whole or part without written permission of the designer.

Artful Agora
Custom Fireplace
Substructure Construction
Details

Henrietta Southam Design
165 Crichton St.
Ottawa, Ontario
K1M 1W1

Designed By: HS
Composed in Assist By: RD
Date: April 2023

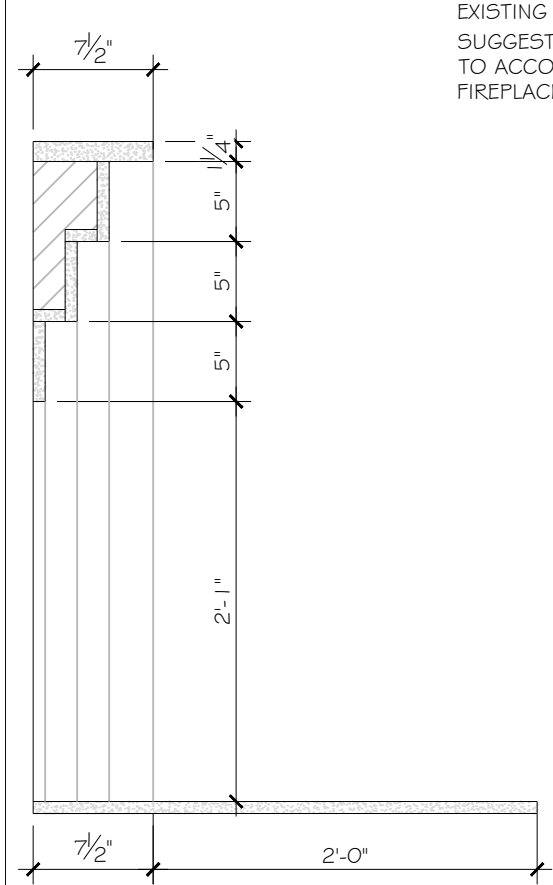

Section 2: Vertical Section View

EXISTING HEIGHT OF FIREPLACE NOOK,
SUGGESTED FRAMING TO BE DROPPED 1/2"
TO ACCOMMODATE CUSTOM MARBLE
FIREPLACE DESIGN

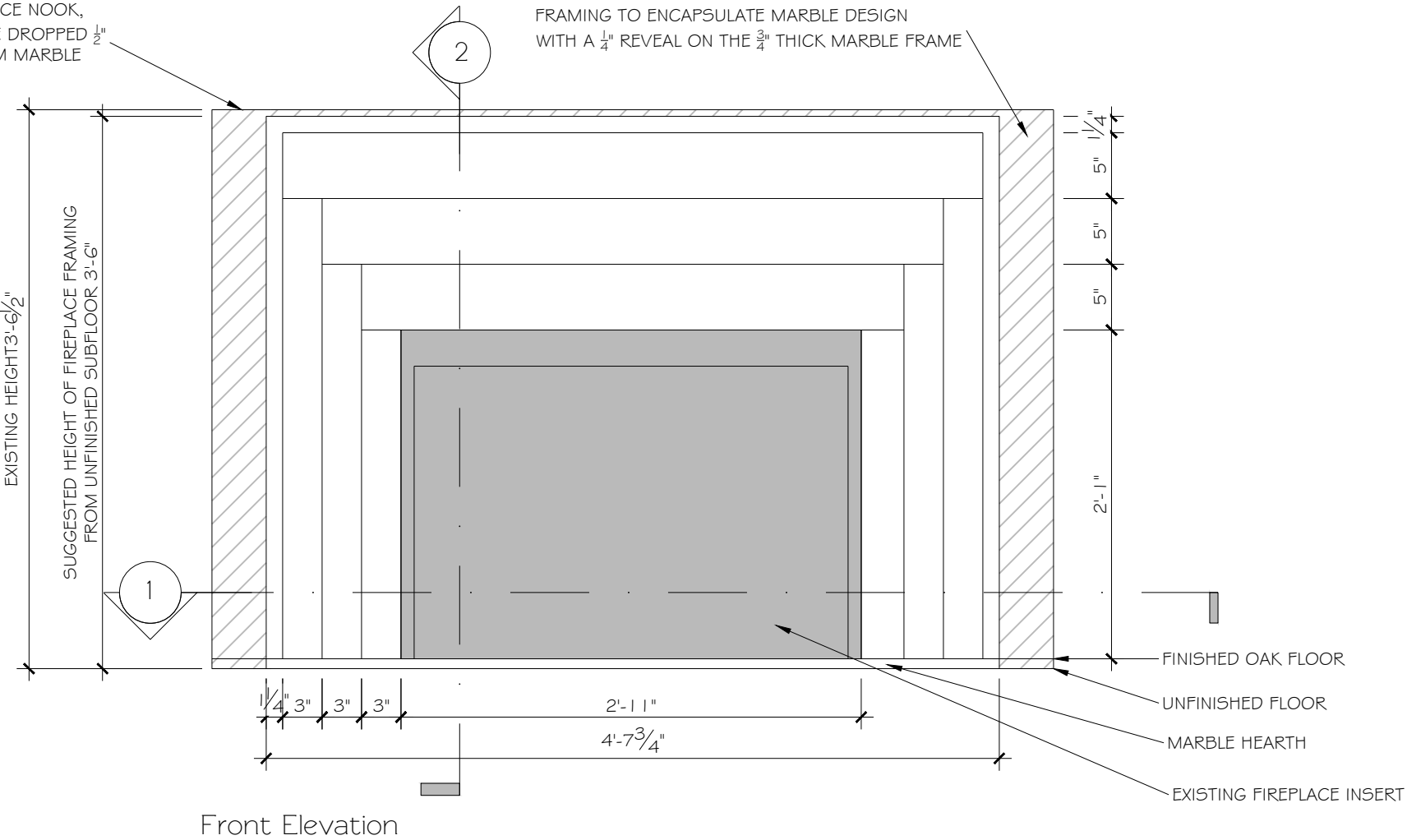

Front Elevation

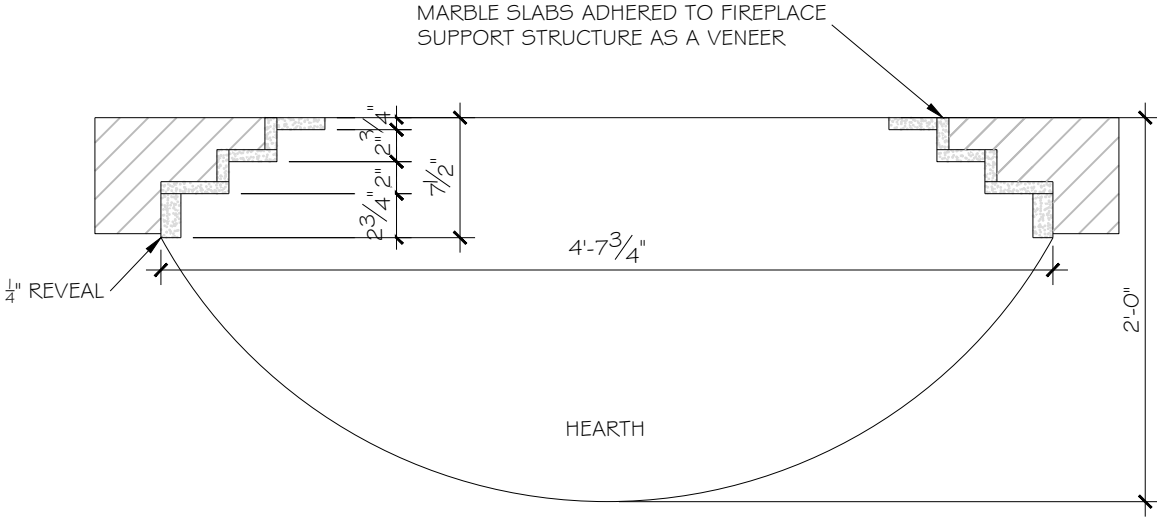

Section 1: Horizontal Section View



The design proposal, as an instrument of service is the exclusive property of the designer and is not to be used in whole or part without written permission of the designer.

Artful Agora
Custom Fireplace Marble
Layout

Henrietta Southam Design
165 Crichton St.
Ottawa, Ontario
K1M 1W1

Designed By: HS
Composed in Assist By: RD
Date: April 2023



HENRIETTA SOUTHAM

The design proposal, as an instrument of service is the exclusive property of the designer and is not to be used in whole or part without written permission of the designer.

Artful Agora
Updated Antler Room
Elevation

Henrietta Southam Design
165 Crichton St.
Ottawa, Ontario
K1M 1W1

Designed By: HS
Composed in Assist By: RD

Date: April 2023



2051-10 Yukon Green by Benjamin Moore
Advance High-Gloss Finish (F794)



Designer Wallcoverings
TRF-56863-1050841



2cm Interstone Lilac Slab



Wallpaper Toscane 2022 - papermint



White Oak



HENRIETTA SOUTHAM

The design proposal, as an instrument of service is the exclusive property of the designer and is not to be used in whole or part without written permission of the designer.

Island Elevation
Option 2

Henrietta Southam Design
165 Crichton St.
Ottawa, Ontario
K1M 1W1

Designed By: HS
Composed in Assist By: RD
Date: April 2023

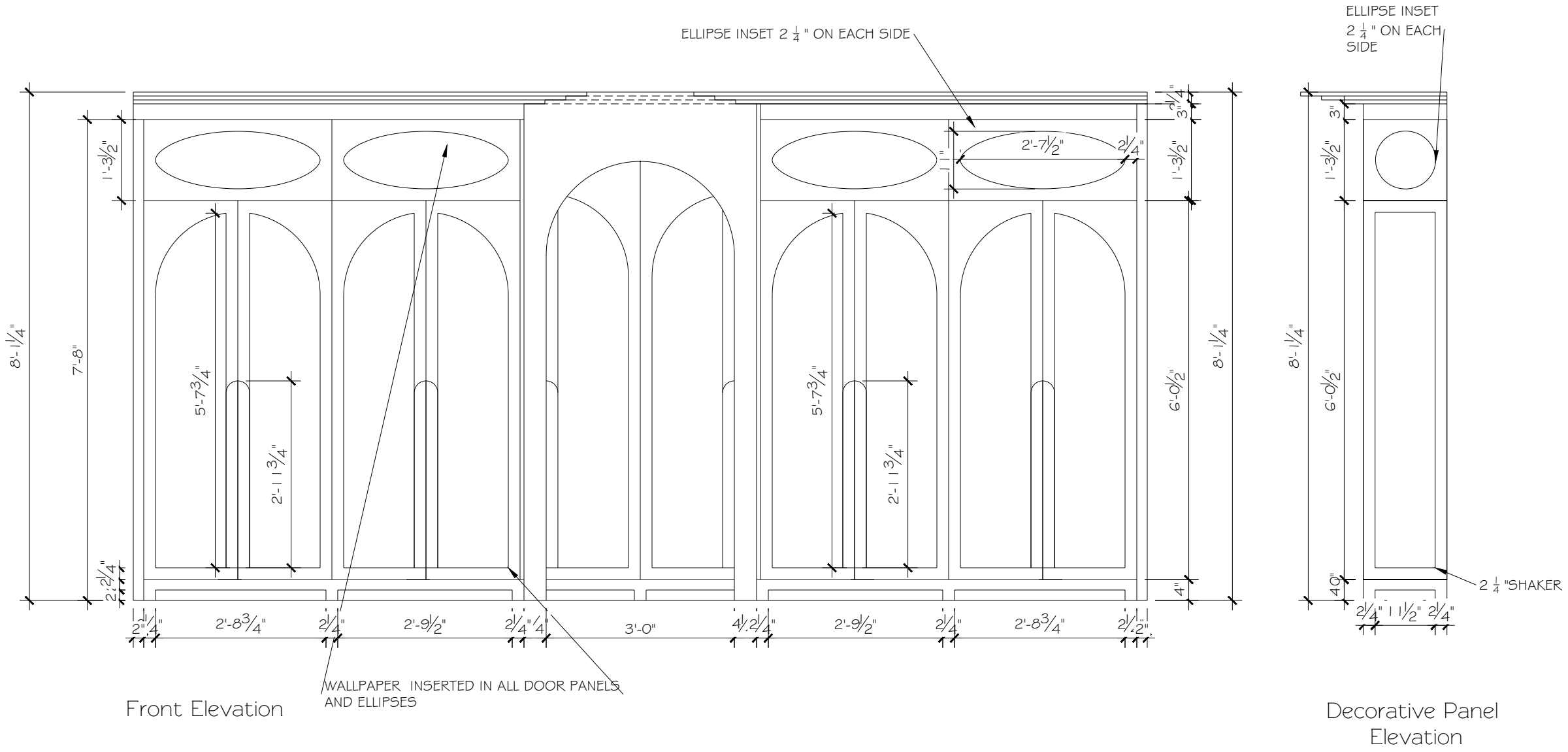

HENRIETTA SOUTHAM

The design proposal, as an instrument of service is the exclusive property of the designer and is not to be used in whole or part without written permission of the designer.

Artful Agora
Island Kitchen Cabinet Wall

Henrietta Southam Design
165 Crichton St.
Ottawa, Ontario
K1M 1W1

Designed By: HS
Composed in Assist By: RD
Date: May 2023

The design proposal, as an instrument of service is the exclusive property of the designer and is not to be used in whole or part without written permission of the designer.

Artful Agora
Island Room Millwork - Open

Henrietta Southam Design
165 Crichton St.
Ottawa, Ontario
K1M 1W1

Designed By: HS
Composed in Assist By: RD

Date: May 2023

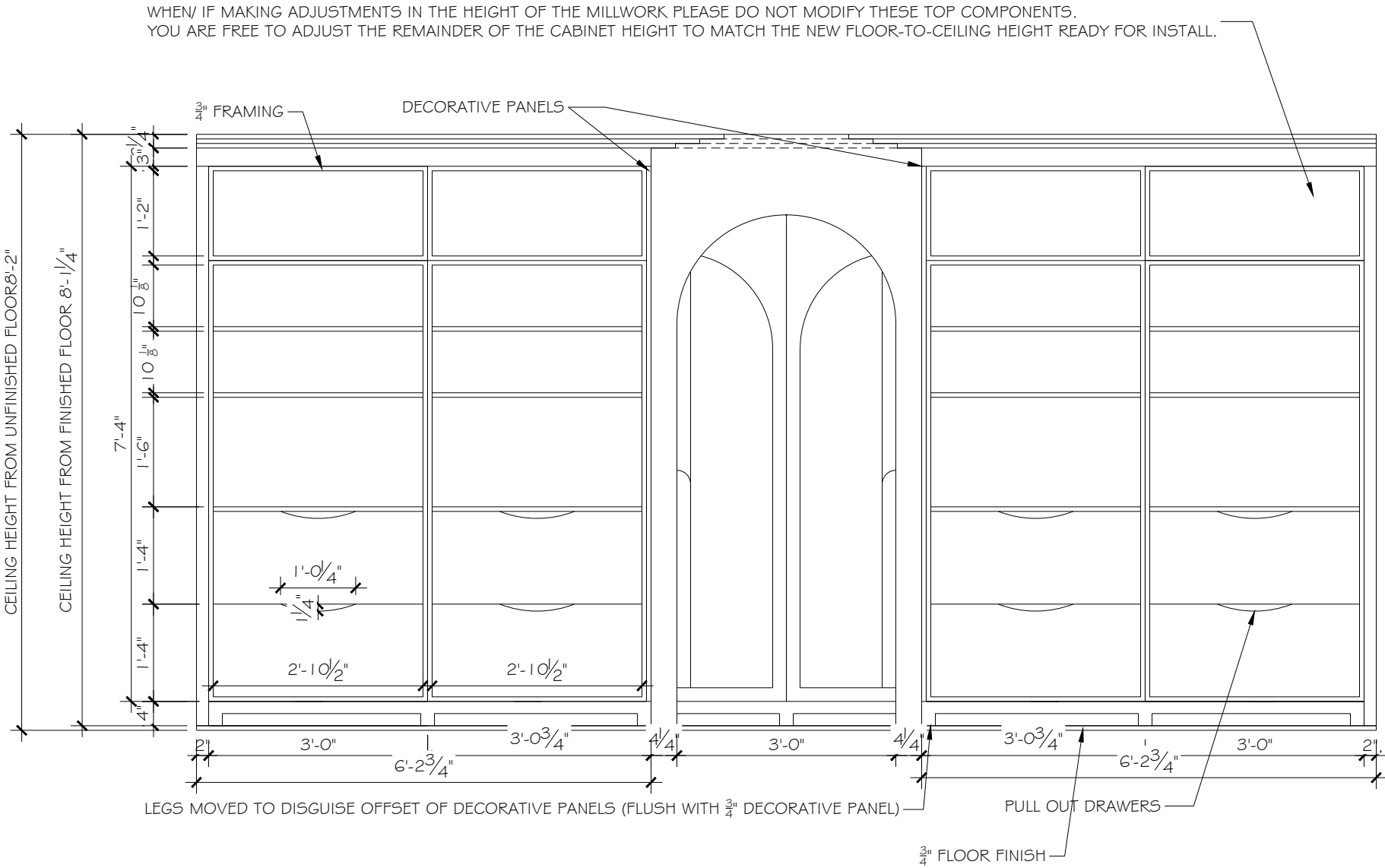



The design proposal, as an instrument of service is the exclusive property of the designer and is not to be used in whole or part without written permission of the designer.

Artful Agora
Island Millwork

Henrietta Southam Design
165 Crichton St.
Ottawa, Ontario
K1M 1W1

Designed By: HS
Composed in Assist By: RD
Date: May 2023

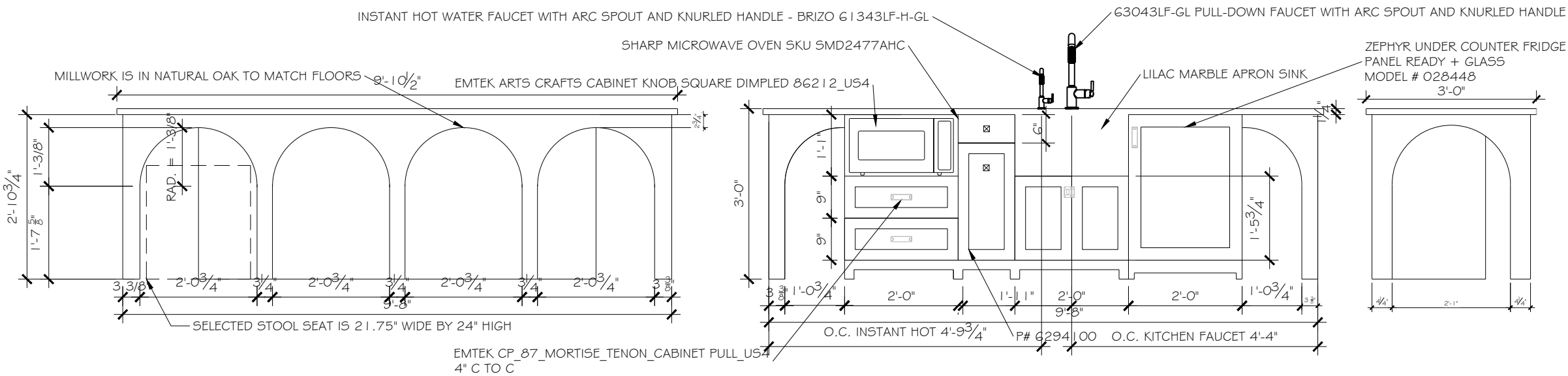

Back/ Apron Elevation

Front Elevation

Side Elevation

FINISH NOTES:
CABINETS PAINTED IN 205 I - I O YUKON GREEN ADVANCE HIGH GLOSS (F794) WITH THE DESIGNER WALLCOVERINGS GRASSCLOTH INSERTS (TRF - 56863-1050841).
COUNTER IS THE INTERSTONE LILAC SLAB
ARCH RETURN TO BE FINISHED IN CUSTOM AUTHINTIC BRICK SELECTION MADE FOR BARREL CEILING.
BACK FACE OF BAR TO BE FINISHED IN THE SAME PLASTER AS USED IN THE GALLEY KITCHEN (COMPLETED BY ELIOS)

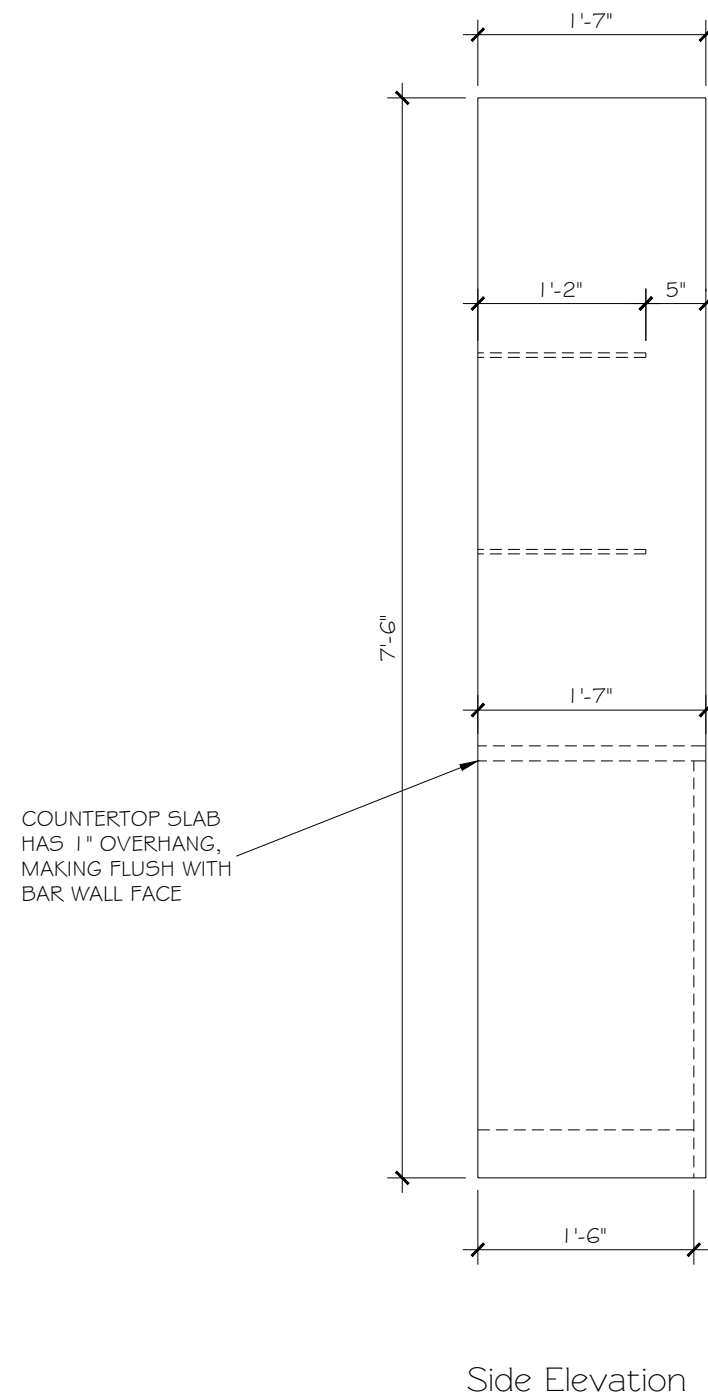
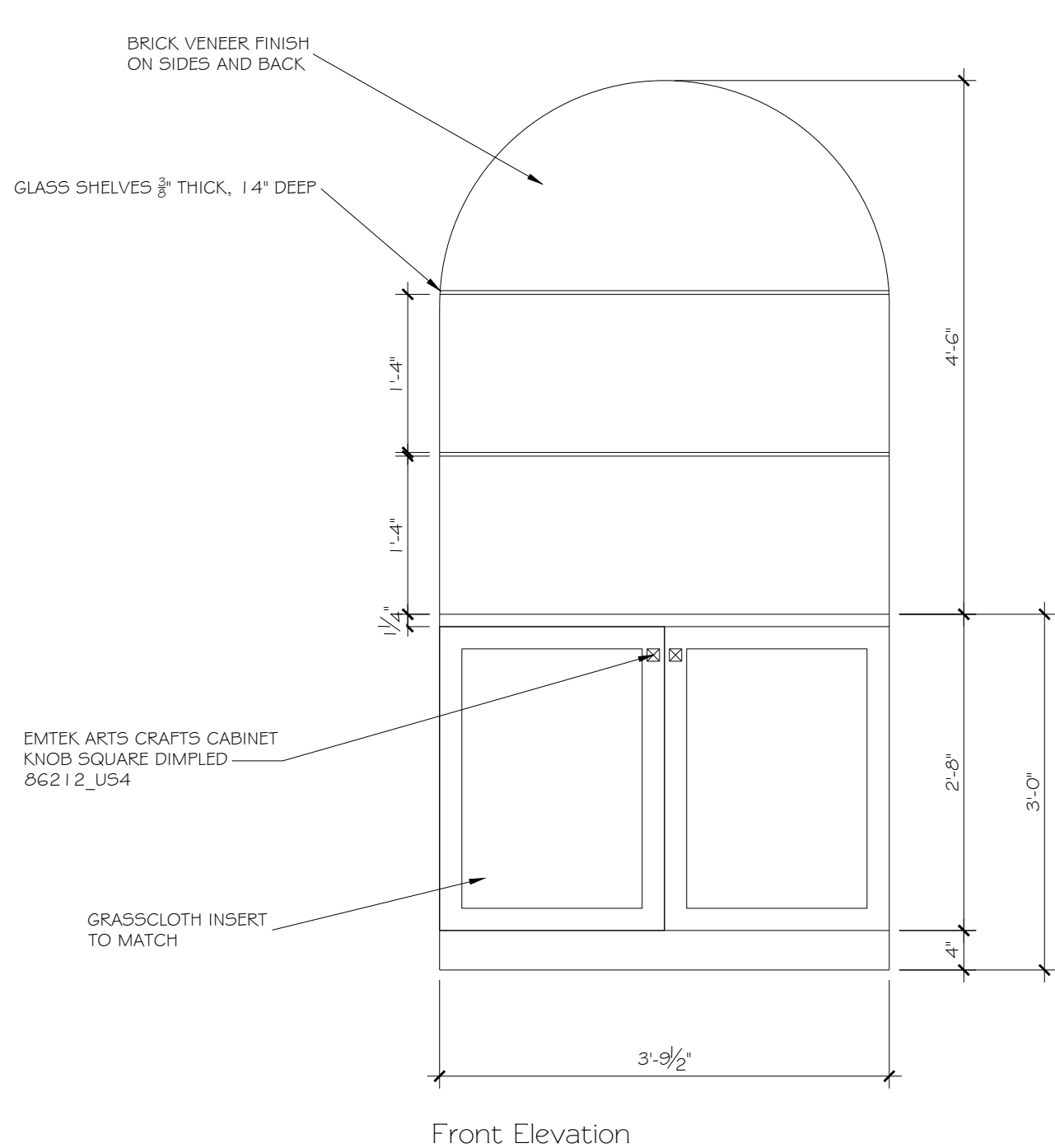

The design proposal, as an instrument of service is the exclusive property of the designer and is not to be used in whole or part without written permission of the designer.

Artful Agora
Coffee Bar Millwork

Henrietta Southam Design
165 Crichton St.
Ottawa, Ontario
K1M 1W1

Designed By: HS
Composed in Assist By: RD
Date: May 2023



2051-10 Yukon Green by Benjamin Moore
Advance High-Gloss Finish (F794)



2cm Interstone Lilac Slab



Plaster by Elios



White Oak



Authintic Brick - custom
pattern including: Magnolia
Bay, Cordoba, Old Edisto,
and Cottonwood.

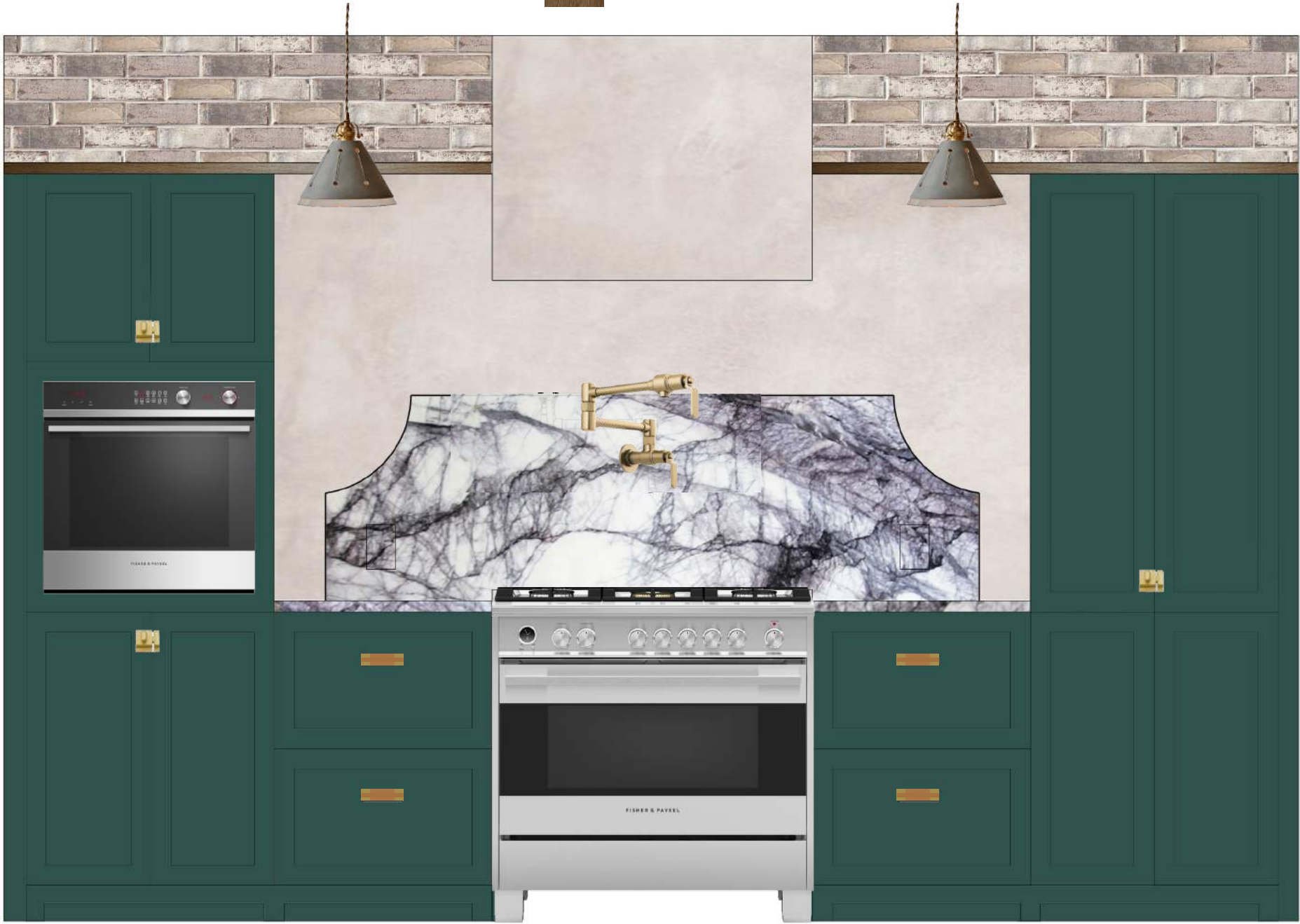

NOTE: This render is for finish reference ONLY as client chose outlets to be off
marble and marble was therefore shortened. Please check drawings for locates.



HENRIETTA SOUTHAM

The design proposal, as an instrument of
service is the exclusive property of the
designer and is not to be used in whole or
part without written permission of the
designer.

Galley Kitchen Elevation
Range Wall

Henrietta Southam Design
165 Crichton St.
Ottawa, Ontario
K1M 1W1

Designed By: HS
Composed in Assist By: RD
Date: April 2023



HENRIETTA SOUTHAM

The design proposal, as an instrument of service is the exclusive property of the designer and is not to be used in whole or part without written permission of the designer.

Artful Agora
Galley Kitchen Stove
Side Millwork

Henrietta Southam Design
165 Crichton St.
Ottawa, Ontario
K1M 1W1

Designed By: HS
Composed in Assist By: RD

Date: May 2023

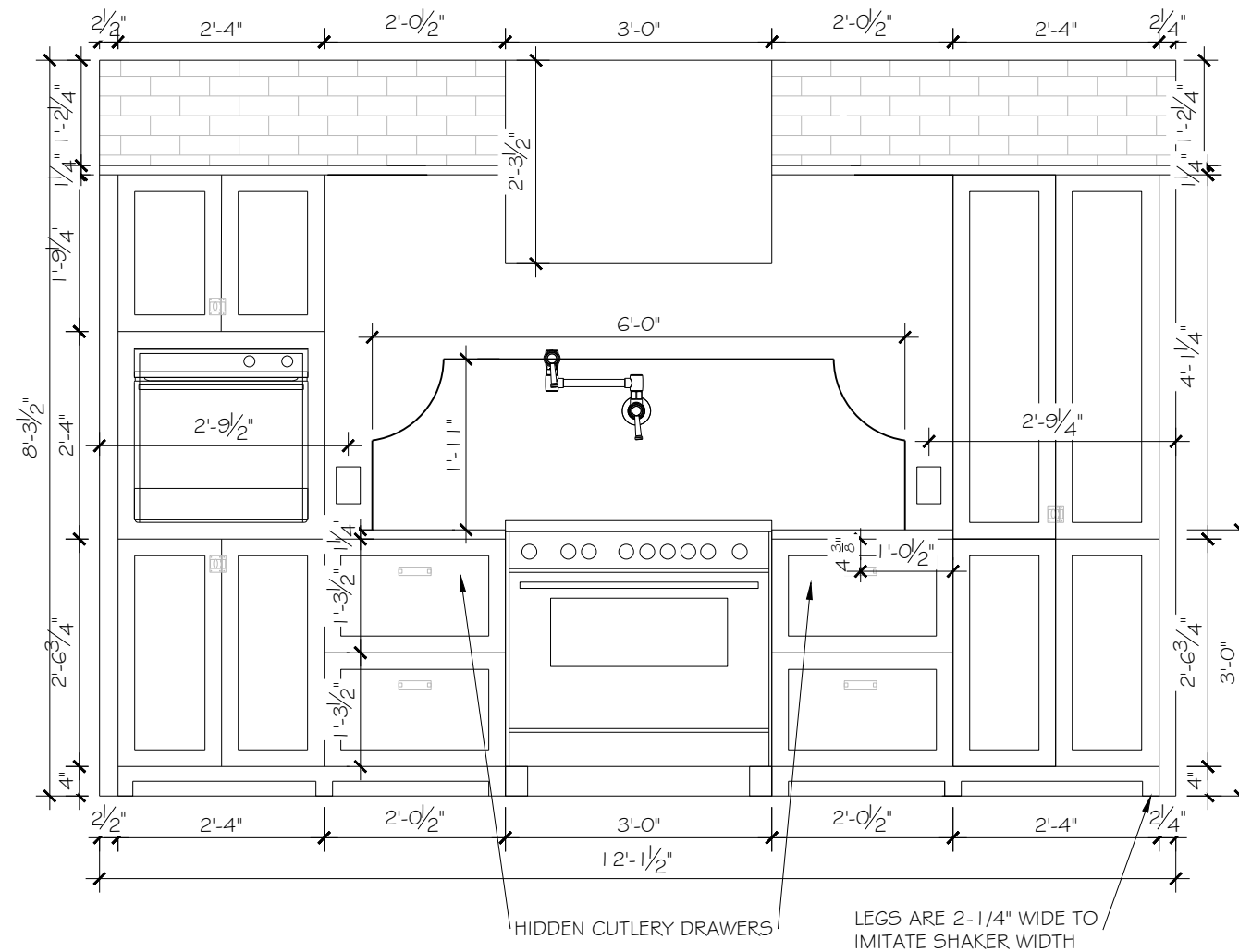

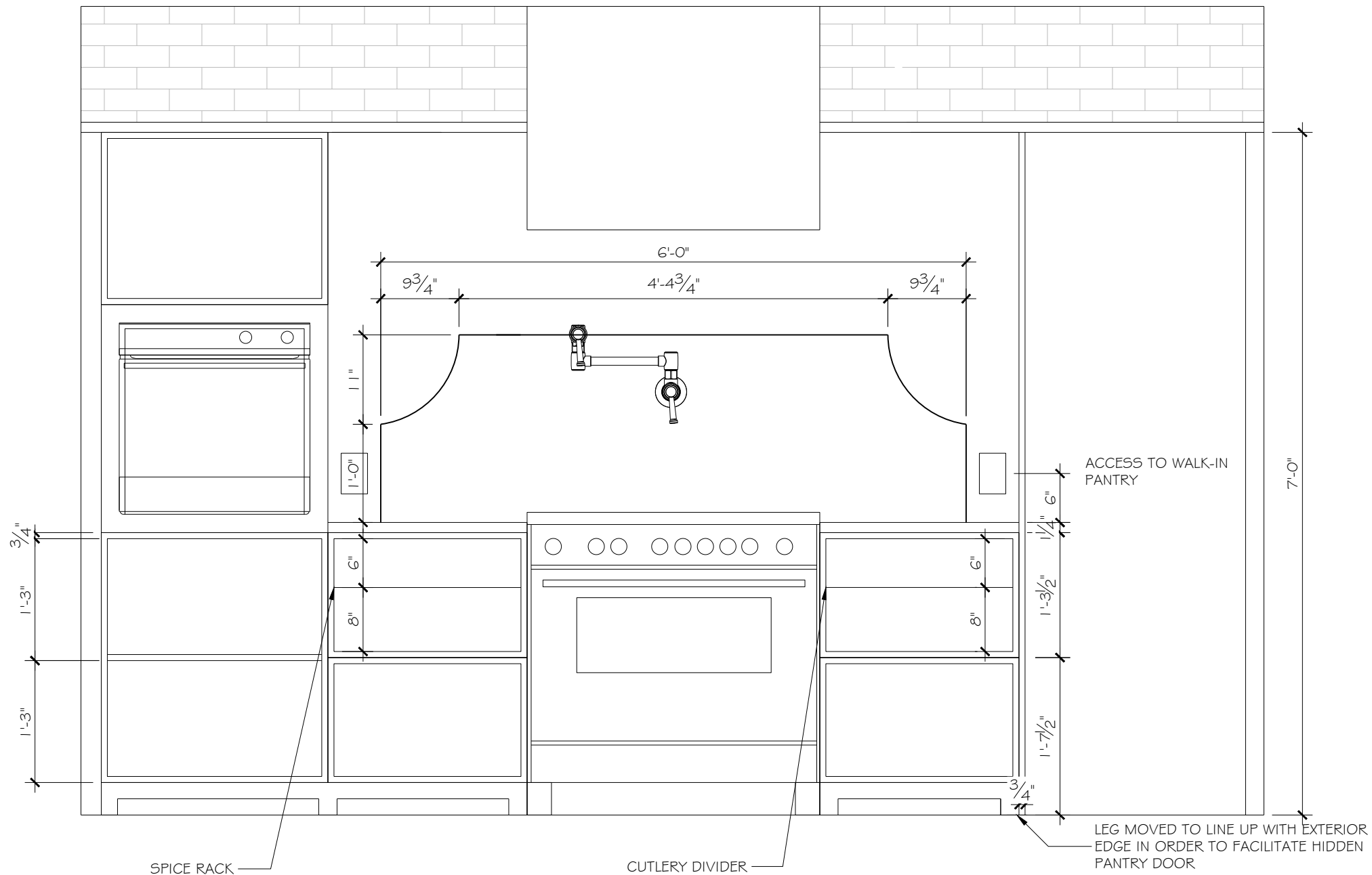

The design proposal, as an instrument of service is the exclusive property of the designer and is not to be used in whole or part without written permission of the designer.

Artful Agora
Galley Kitchen Range Wall
Open Millwork

Henrietta Southam Design
165 Crichton St.
Ottawa, Ontario
K1M 1W1

Designed By: HS
Composed in Assist By: RD
Date: May 2023



2051-10 Yukon Green by Benjamin Moore
Advance High-Gloss Finish (F794)



Plaster by Elios



Authintic Brick - custom
pattern including: Magnolia
Bay, Cordoba, Old Edisto,
and Cottonwood.



2cm Interstone Lilac Slab



White Oak

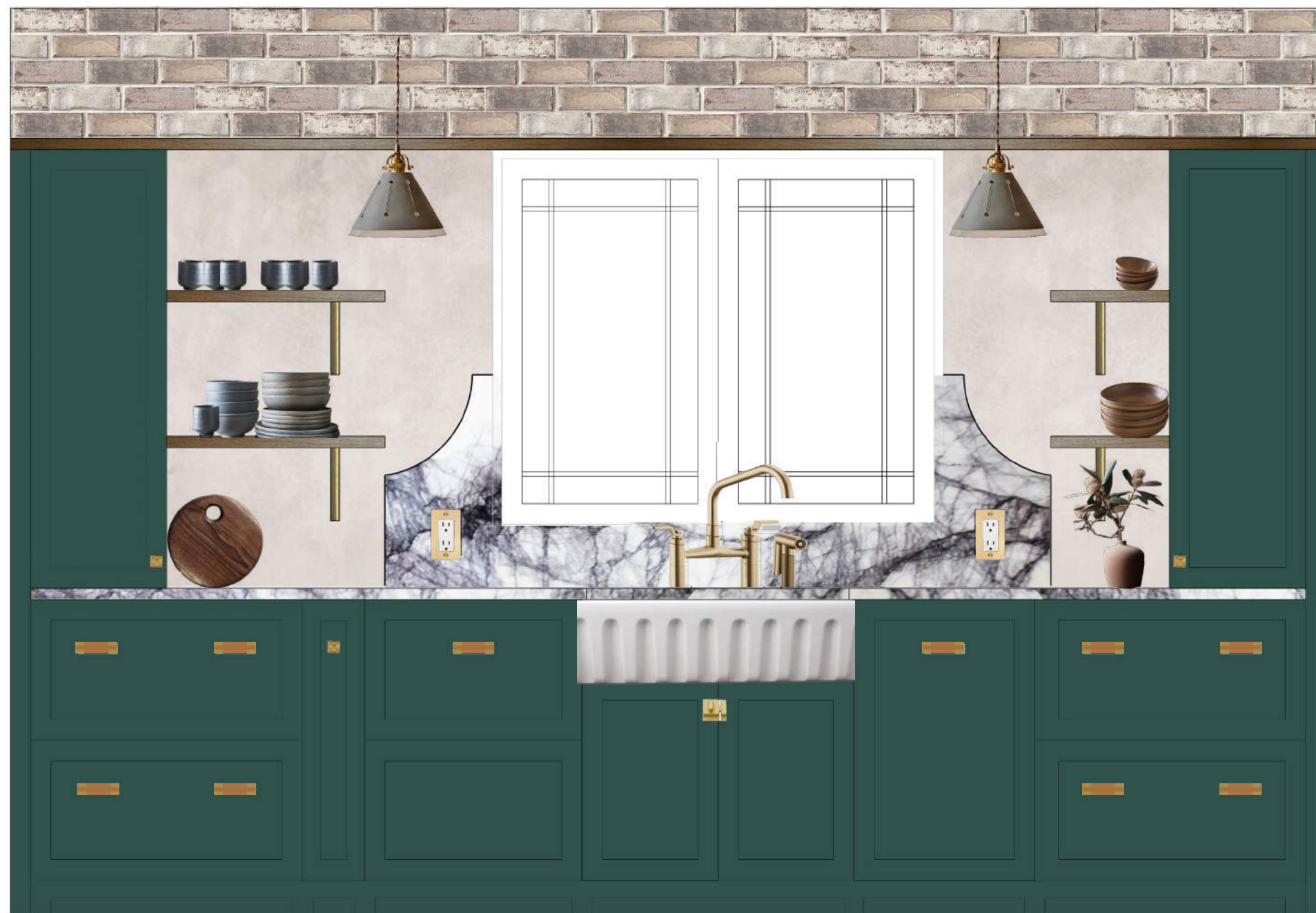

HENRIETTA SOUTHAM

The design proposal, as an instrument of service is the exclusive property of the designer and is not to be used in whole or part without written permission of the designer.

Galley Kitchen Elevation Sink Wall

Henrietta Southam Design
165 Crichton St.
Ottawa, Ontario
K1M 1W1

Designed By: HS
Composed in Assist By: RD

Date: April 2023

NOTE: This render is for finish reference ONLY as a revised symmetrical design was chosen by the client. Please refer to drawings.

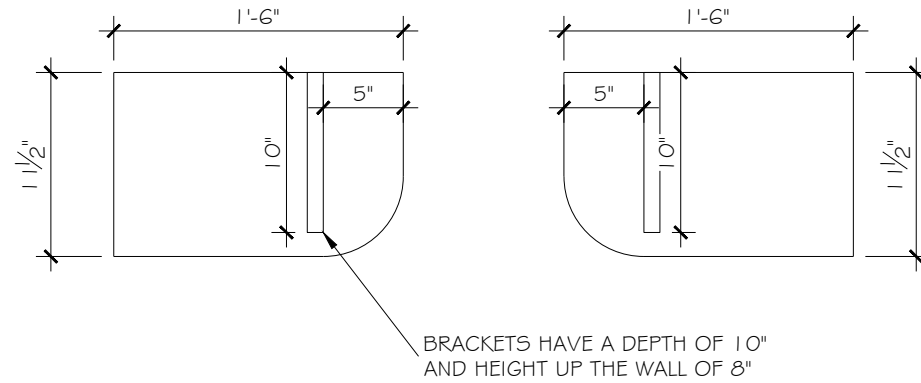

Note: Above Counter
Outlets Mounted @ 42" A.F.F.

Open Shelving Detail
Scale: 1" = 1'-0"

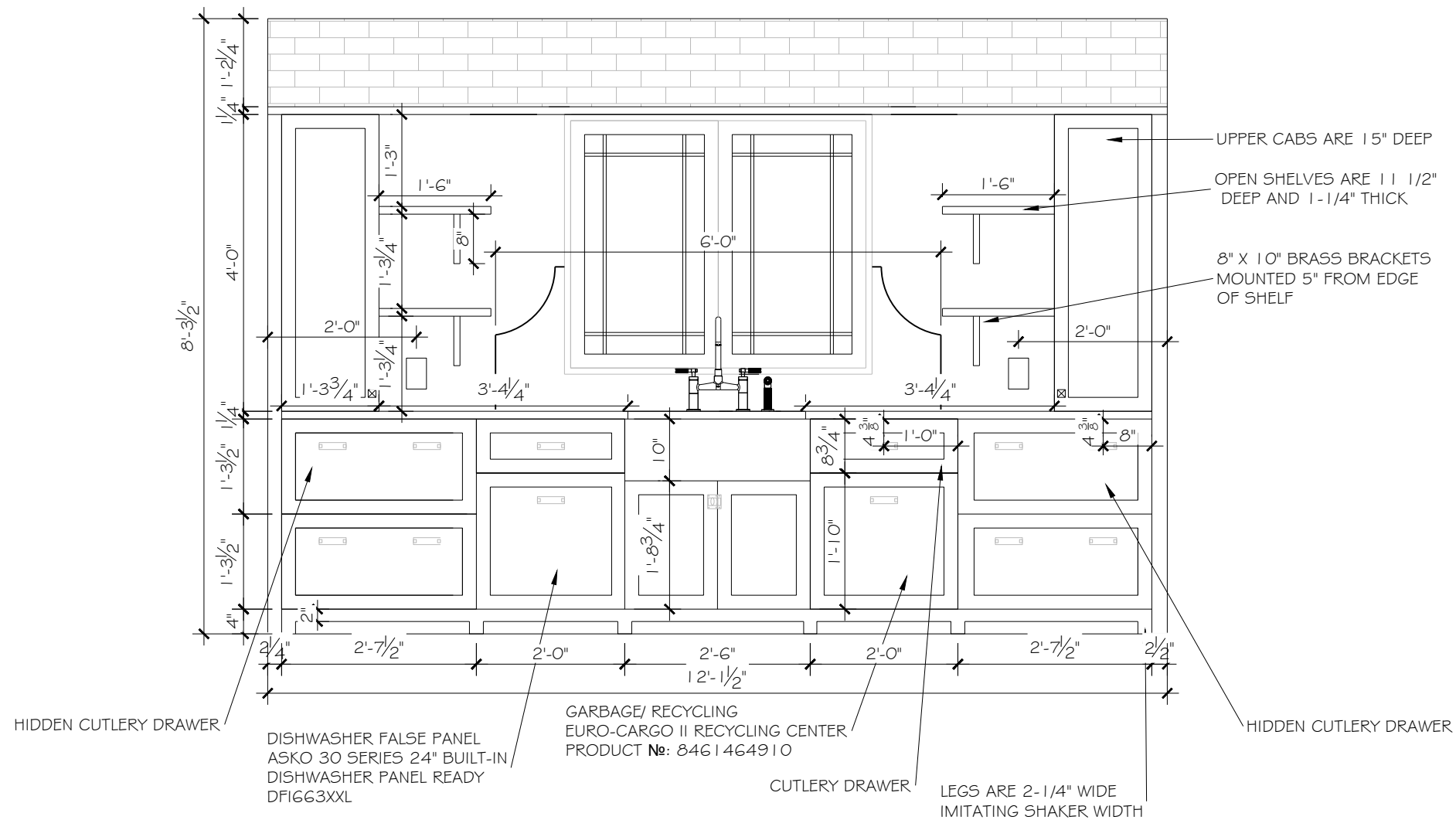

Galley Kitchen Sink Wall Elevation
Scale: 1/2" = 1'-0"



HENRIETTA SOUTHAM

The design proposal, as an instrument of service is the exclusive property of the designer and is not to be used in whole or part without written permission of the designer.

Artful Agora
Symmetrical Sink Wall
Millwork Elevation

Henrietta Southam Design
165 Crichton St.
Ottawa, Ontario
K1M 1W1

Designed By: HS
Composed in Assist By: RD
Date: May 2023



Artful Agora
Galley Kitchen Sink Wall
Open Millwork

Designed By: HS
Composed in Assist By: RD
Date: May 2023

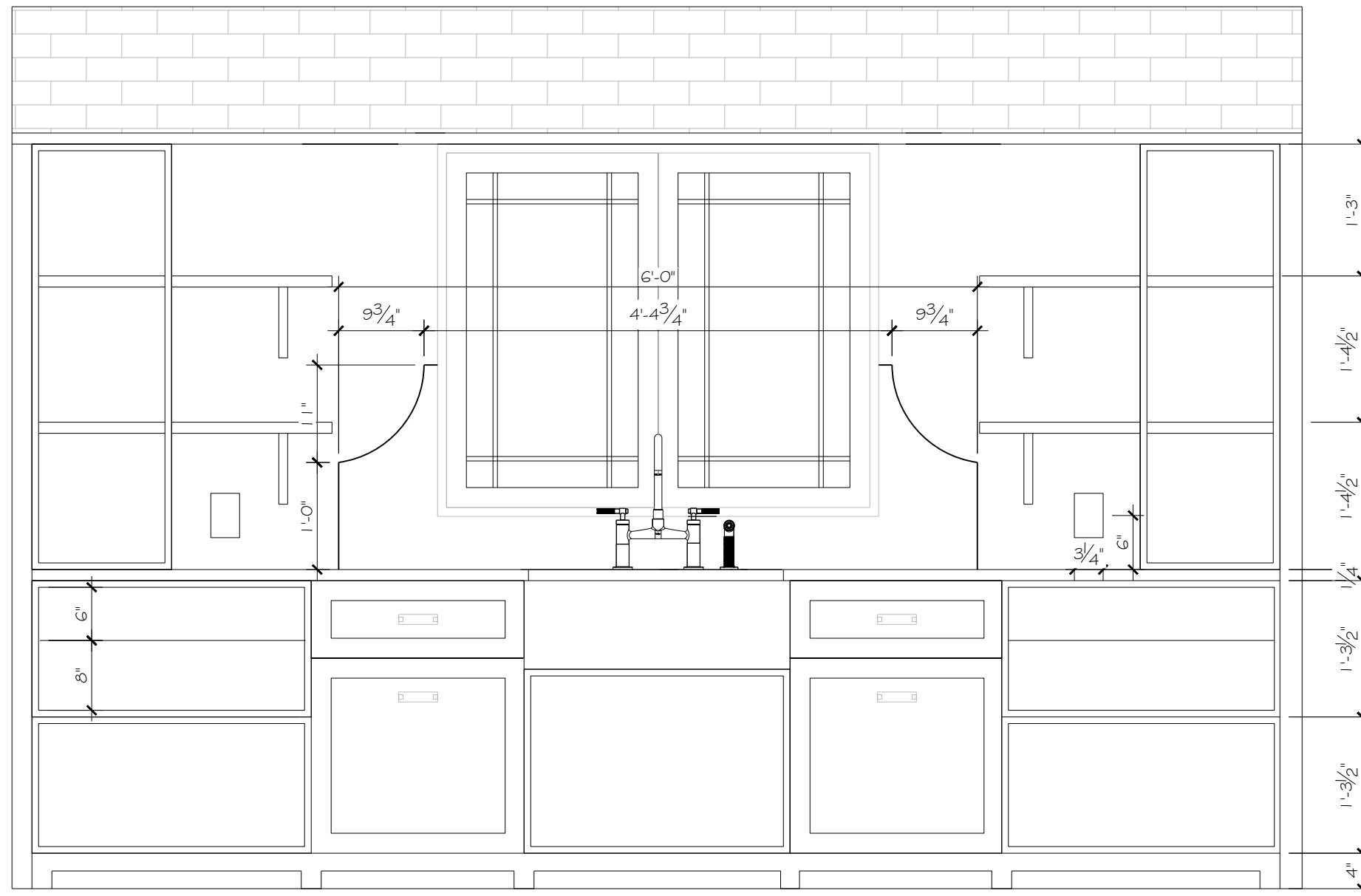

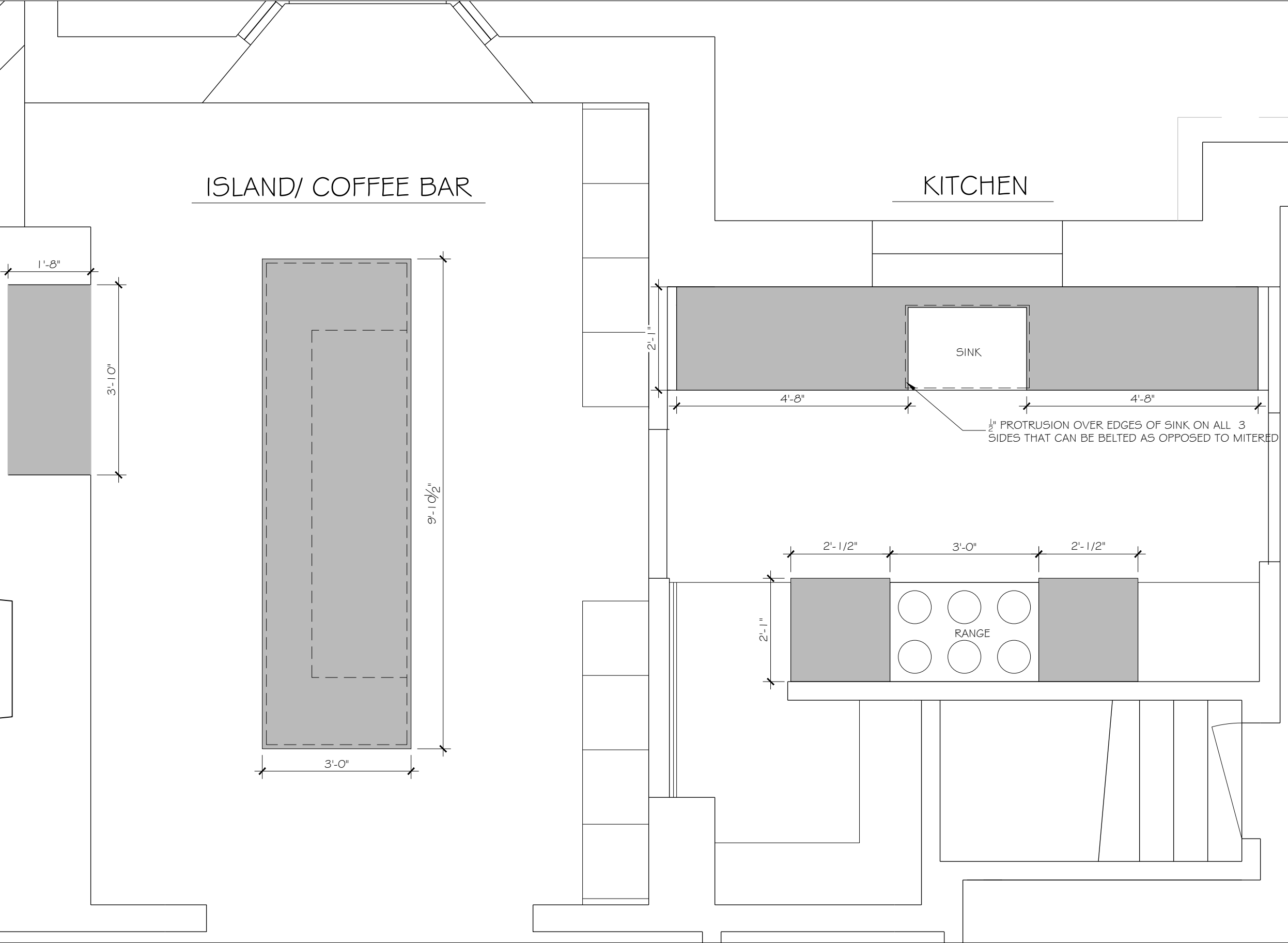



HENRIETTA SOUTHAM

The design proposal, as an instrument of service is the exclusive property of the designer and is not to be used in whole or part without written permission of the designer.

Artful Agora
Slab Count
Floor Plan

Henrietta Southam Design
165 Crichton St.
Ottawa, Ontario
K1M 1W1

Designed By: HS
Composed in Assist By: RD
Date: May 2023

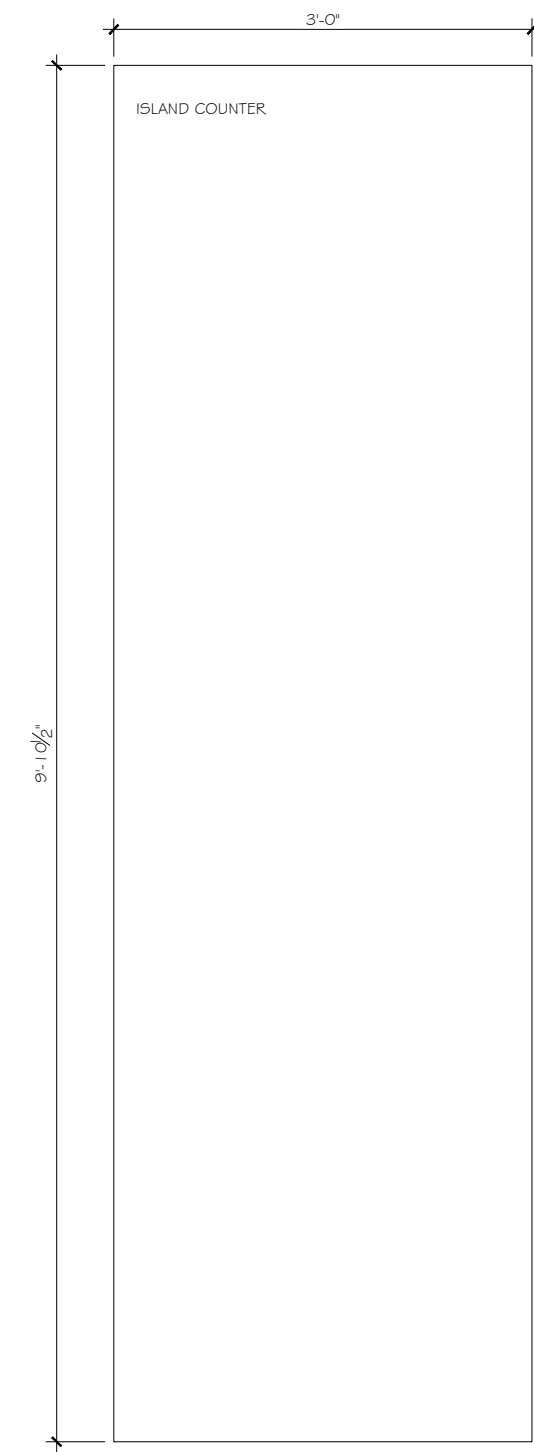

LILAC SLAB IS 2CM MITERED TO 3CM

NOTE: ALL MEASUREMENTS SHOULD BE MADE BY FABRICATOR IN PLACE TO CONFIRM

CLIENTS HAVE BUDGETED FOR 2 SLABS. THE COFFEE BAR WOULD BE EXPENDABLE IF NEEDED TO FIT

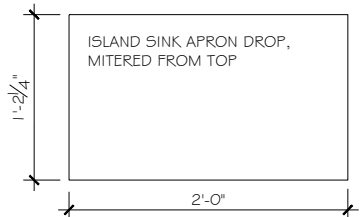
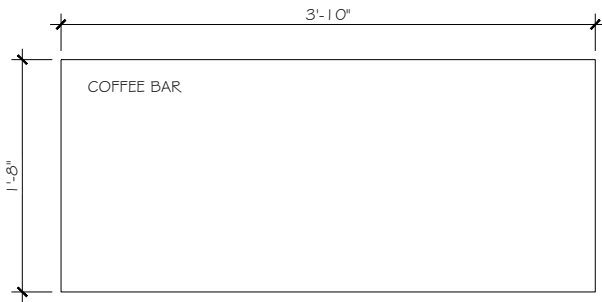
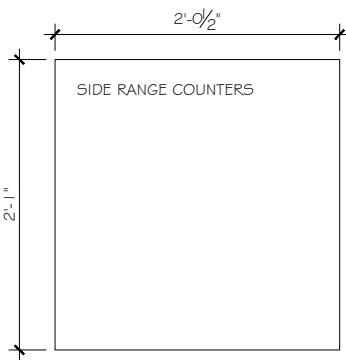
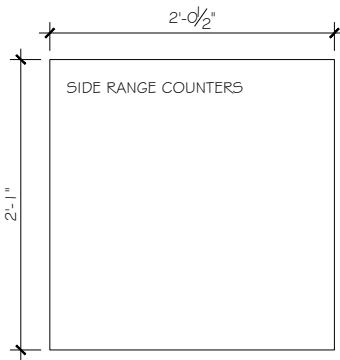
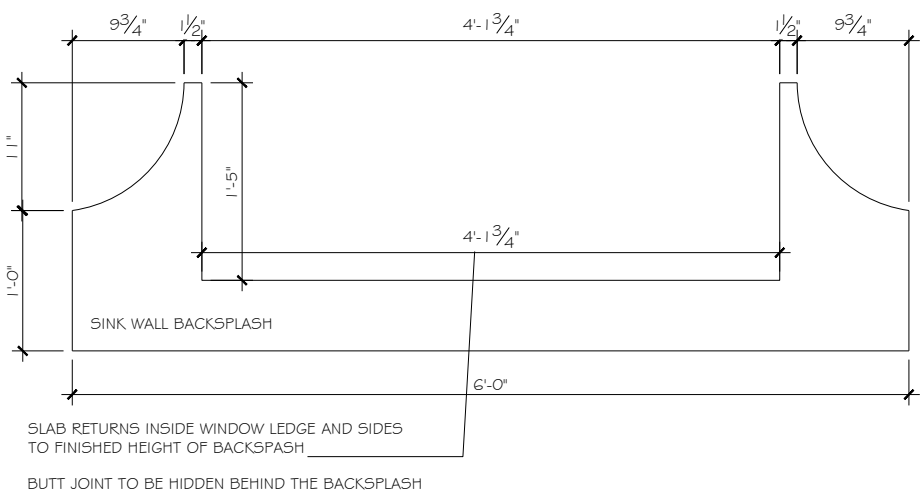
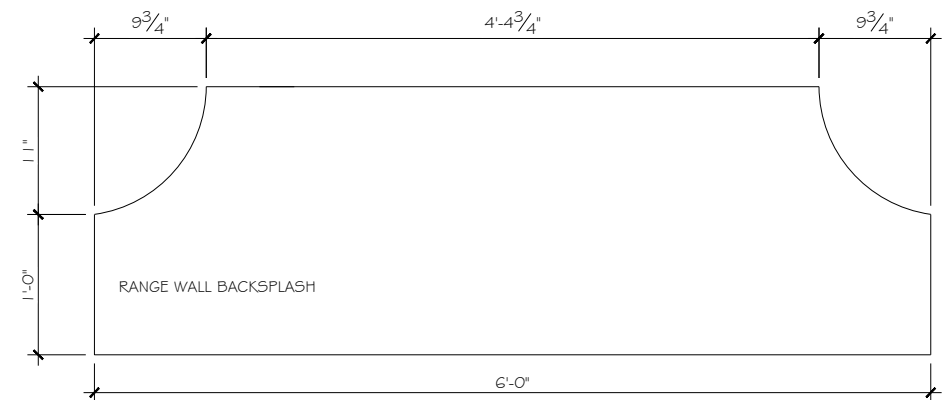
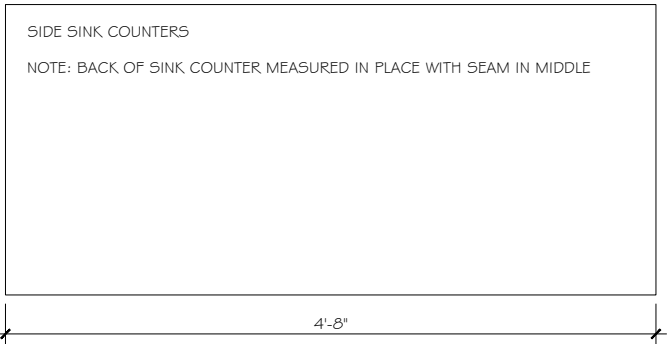
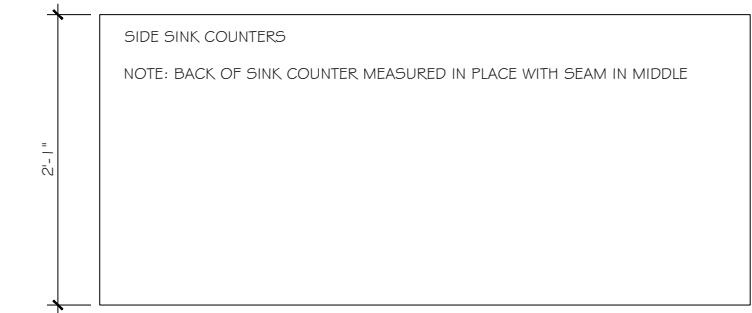

HENRIETTA SOUTHAM

The design proposal, as an instrument of service is the exclusive property of the designer and is not to be used in whole or part without written permission of the designer.

Artful Agora
Slab Count

Henrietta Southam Design
165 Crichton St.
Ottawa, Ontario
K1M 1W1

Designed By: HS
Composed in Assist By: RD
Date: May 2023



HENRIETTA SOUTHAM

The design proposal, as an instrument of service is the exclusive property of the designer and is not to be used in whole or part without written permission of the designer.

Artful Agora
Updated Master Closet
Millwork

Henrietta Southam Design
165 Crichton St.
Ottawa, Ontario
K1M 1W1

Designed By: HS
Composed in Assist By: RD
Date: March 2023

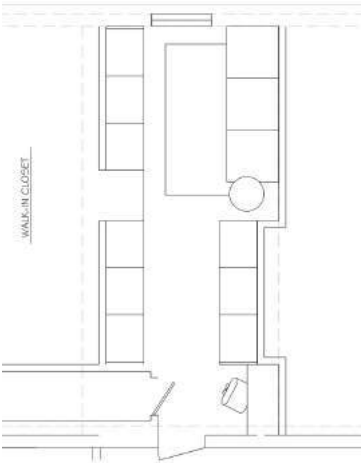

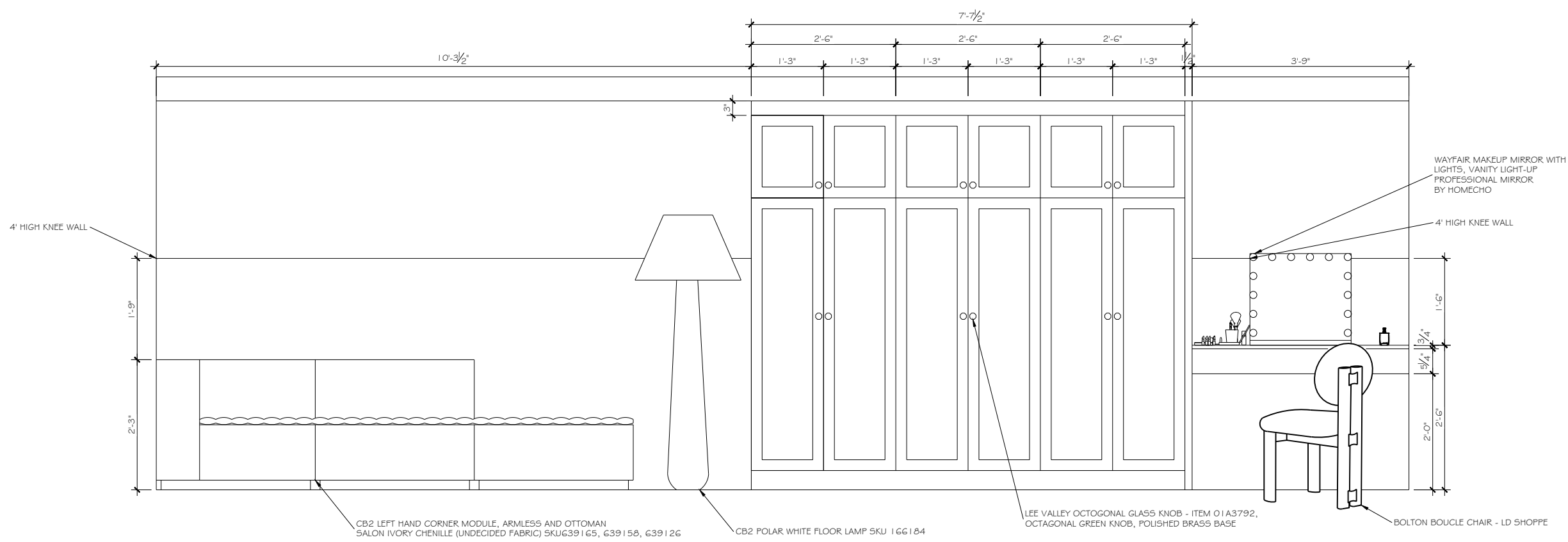
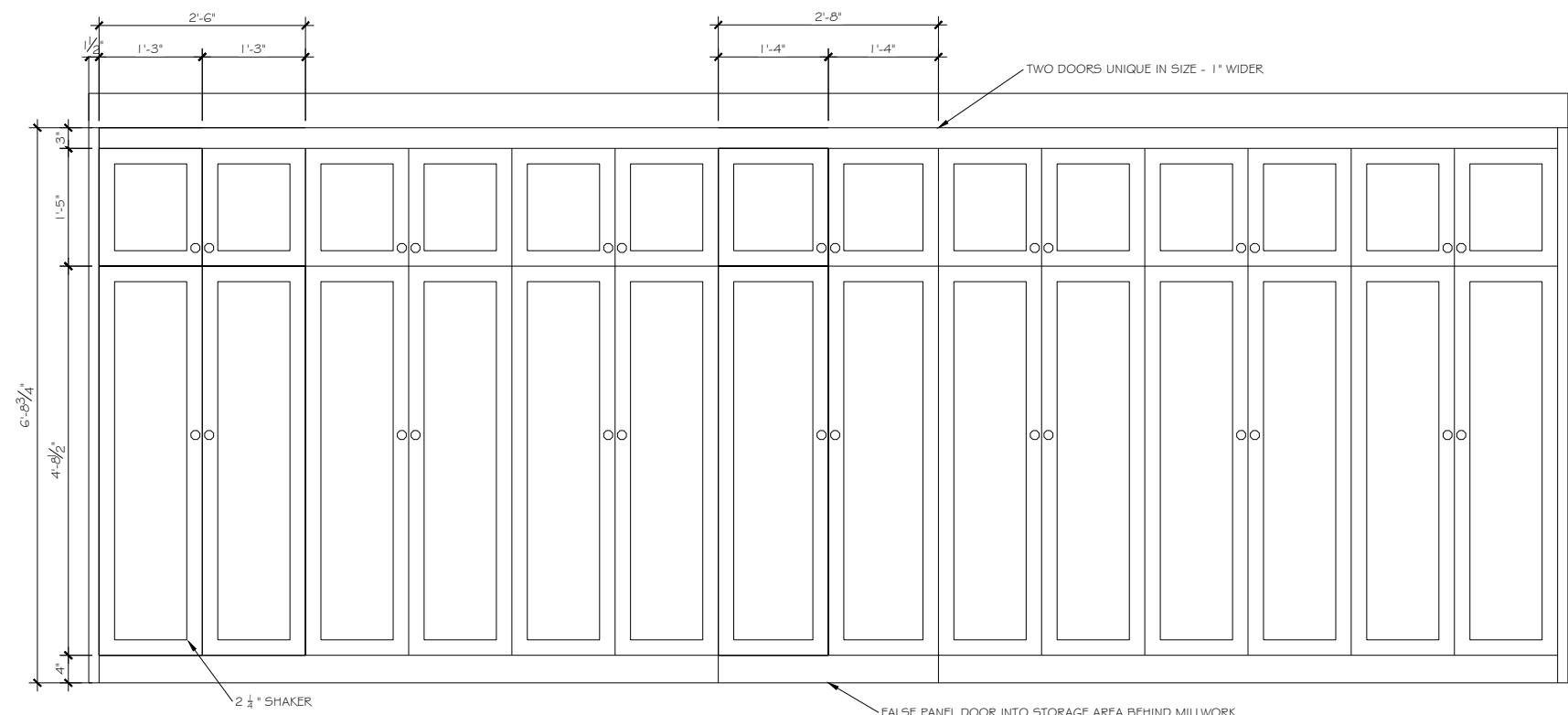

The design proposal, as an instrument of service is the exclusive property of the designer and is not to be used in whole or part without written permission of the designer.

Artful Agora
Updated Master Closet
Millwork

Henrietta Southam Design
165 Crichton St.
Ottawa, Ontario
K1M 1W1

Designed By: HS
Composed in Assist By: RD
Date: March 2023

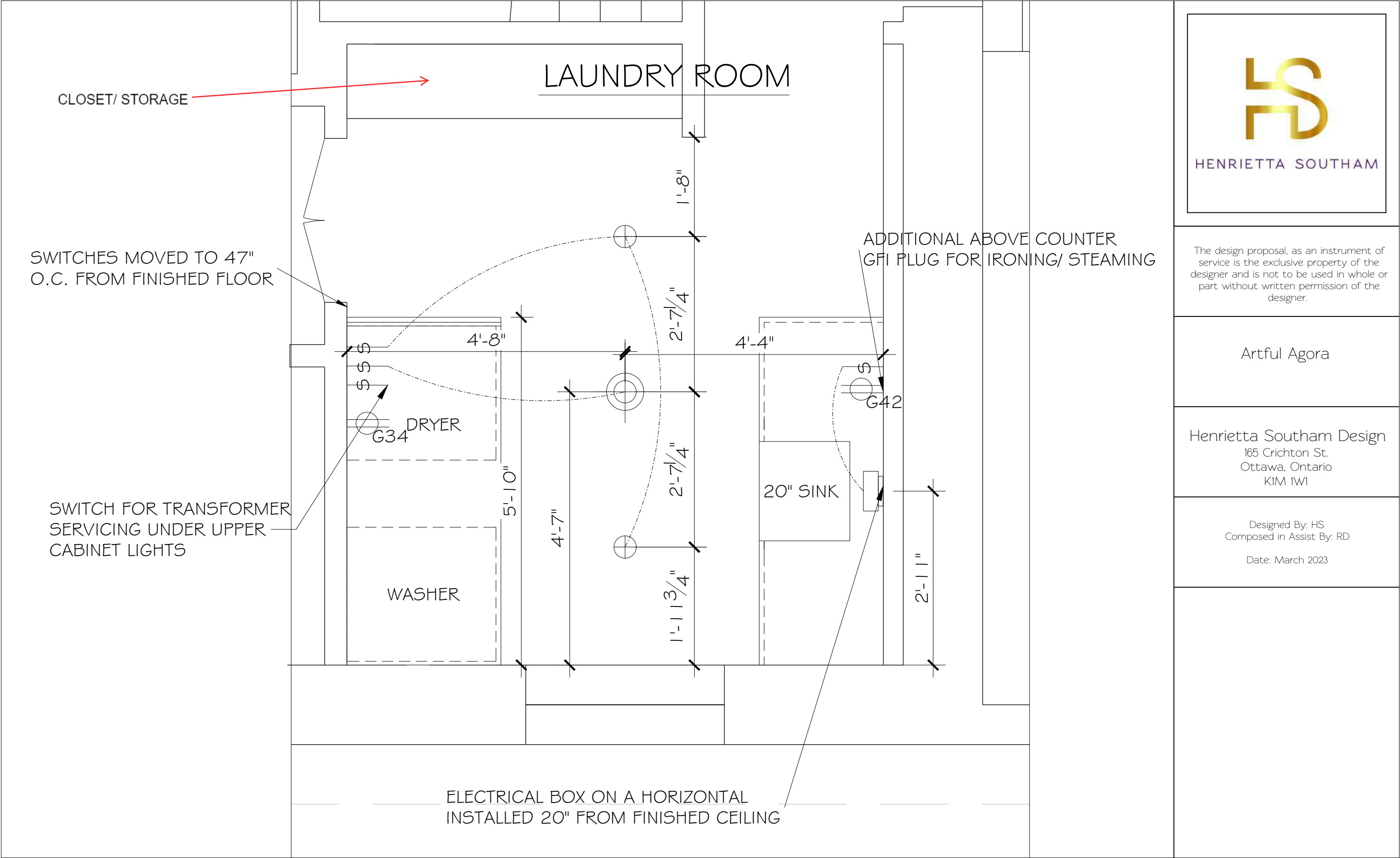

The design proposal, as an instrument of service is the exclusive property of the designer and is not to be used in whole or part without written permission of the designer.

Artful Agora

Henrietta Southam Design
165 Crichton St.
Ottawa, Ontario
K1M 1W1

Designed By: HS
Composed in Assist By: RD
Date: March 2023



HENRIETTA SOUTHAM

The design proposal, as an instrument of service is the exclusive property of the designer and is not to be used in whole or part without written permission of the designer.

Artful Agora

Henrietta Southam Design
165 Crichton St.
Ottawa, Ontario
K1M 1W1

Designed By: HS
Composed in Assist By: RD
Date: March 2023

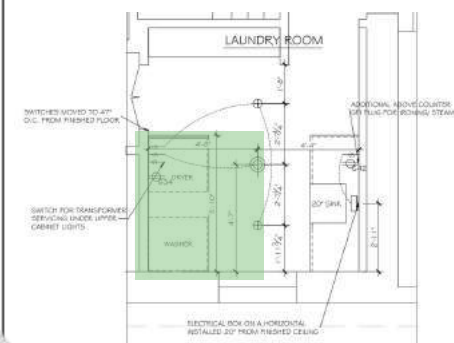

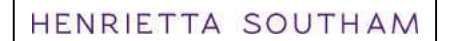
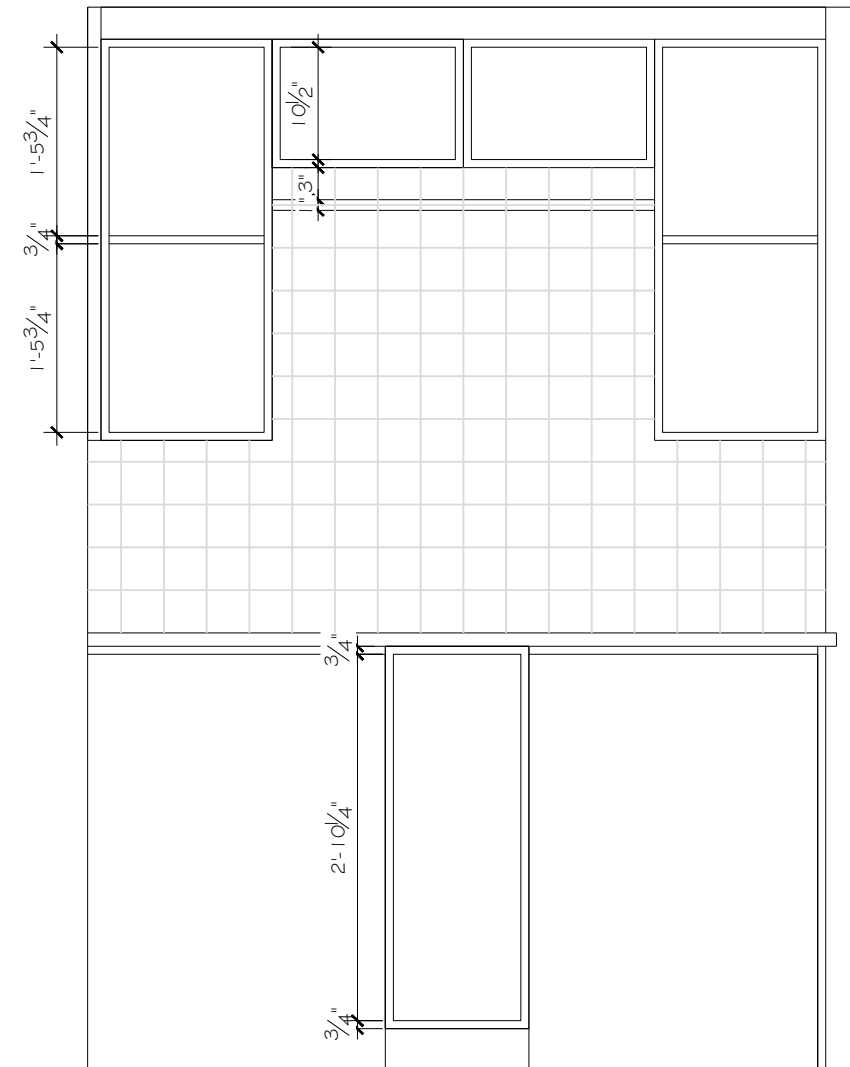
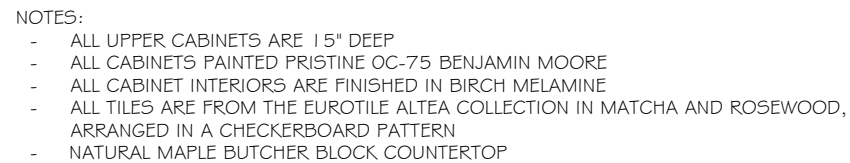

Artful Agora
Washer/ Dryer Side Elevation

Date: January 2023



HENRIETTA SOUTHAM

The design proposal, as an instrument of service is the exclusive property of the designer and is not to be used in whole or part without written permission of the designer.

Artful Agora

Henrietta Southam Design
165 Crichton St.
Ottawa, Ontario
K1M 1W1

Designed By: HS
Composed in Assist By: RD
Date: March 2023

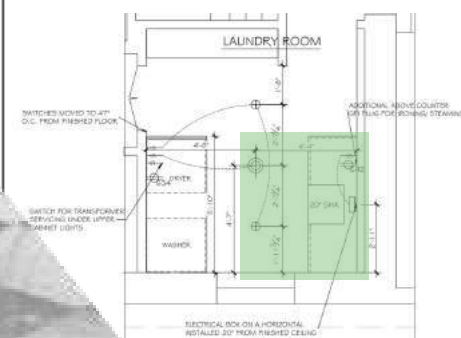



Artful Agora
Sink Wall Elevation

Date: January 2023

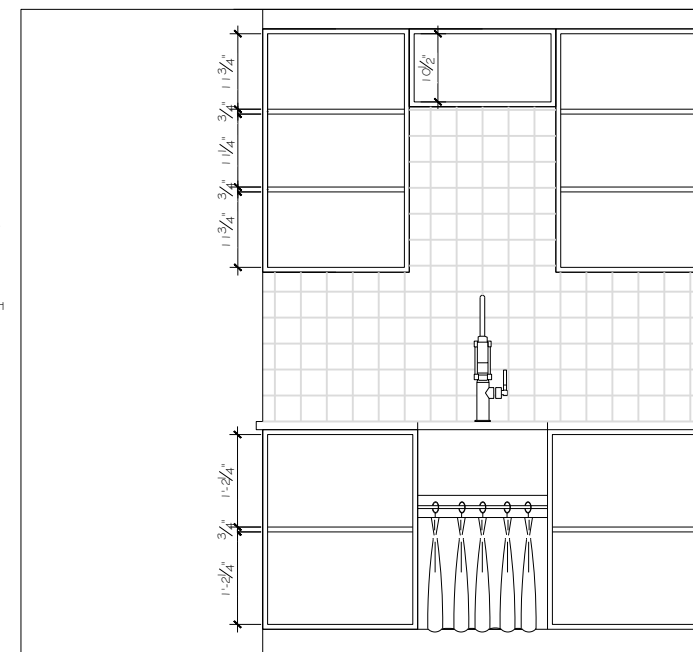
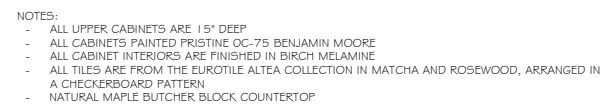

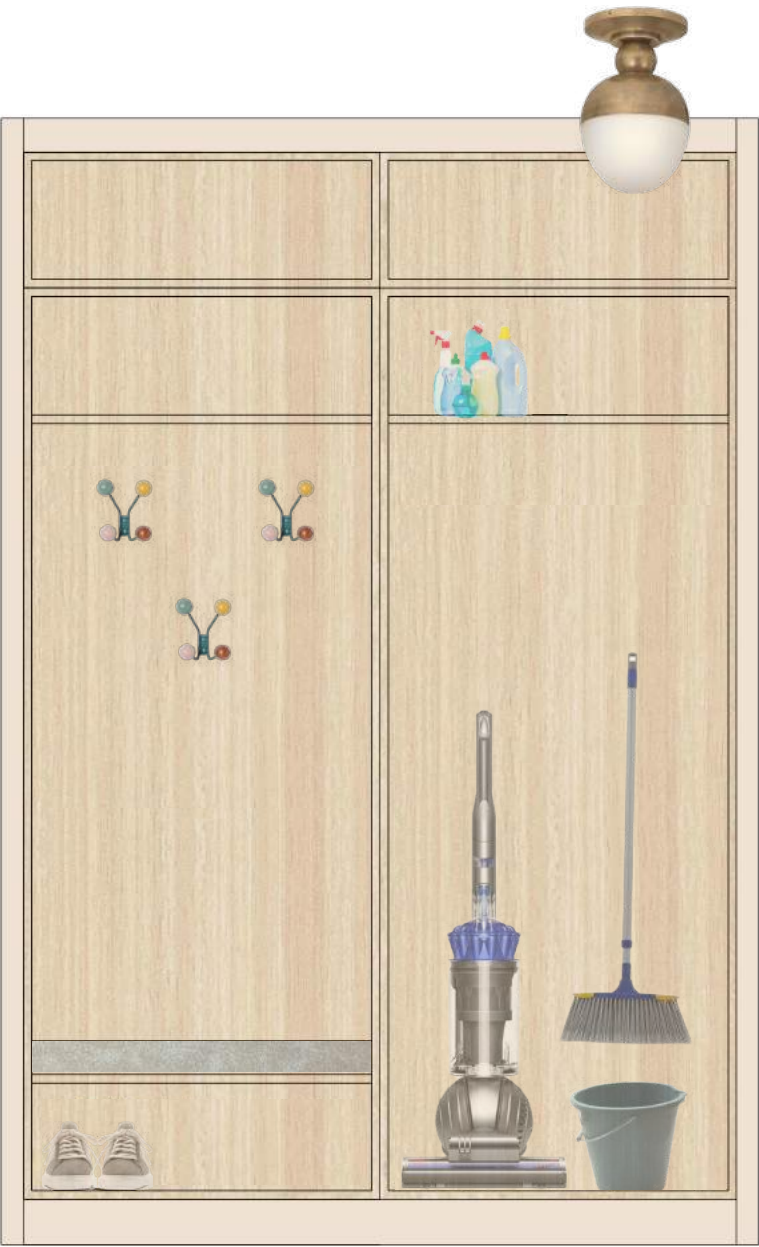
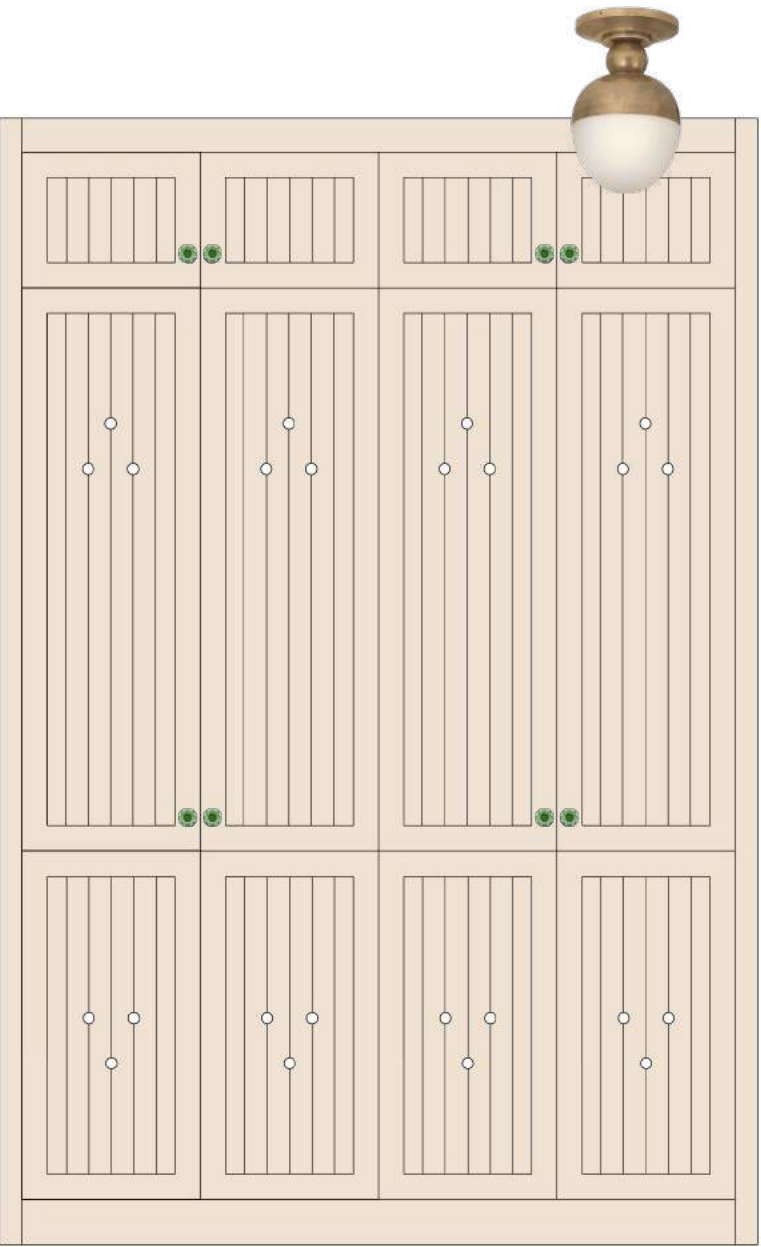

HENRIETTA SOUTHAM

The design proposal, as an instrument of service is the exclusive property of the designer and is not to be used in whole or part without written permission of the designer.

Artful Agora

Henrietta Southam Design
165 Crichton St.
Ottawa, Ontario
K1M 1W1

Designed By: HS
Composed in Assist By: RD
Date: March 2023

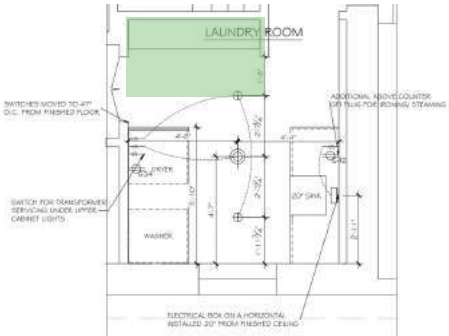



HENRIETTA SOUTHAM

The design proposal, as an instrument of service is the exclusive property of the designer and is not to be used in whole or part without written permission of the designer.

Artful Agora
Closet/ Storage Elevation

Henrietta Southam Design
165 Crichton St.
Ottawa, Ontario
K1M 1W1

Designed By: HS
Composed in Assist By: RD
Date: January 2023

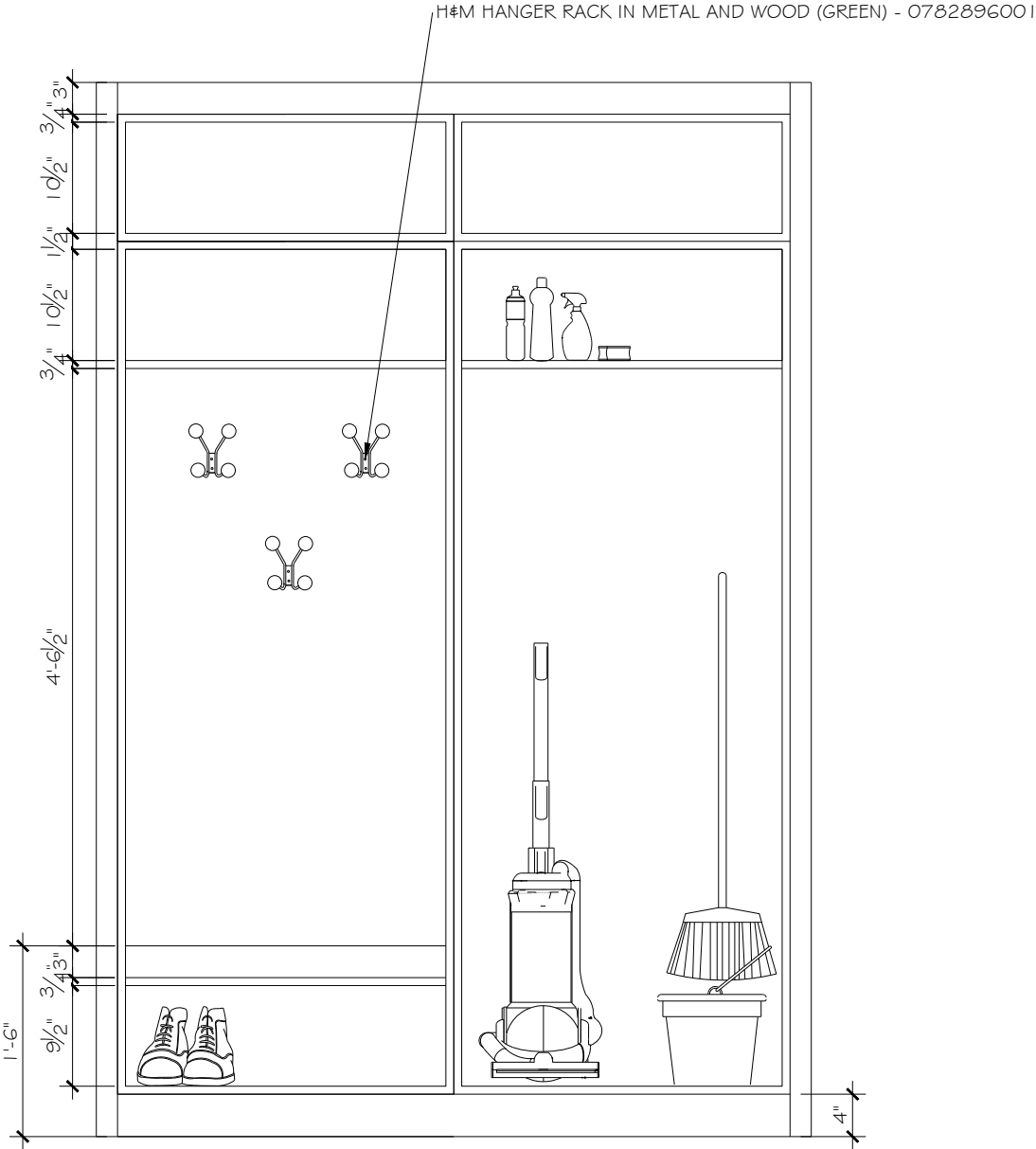
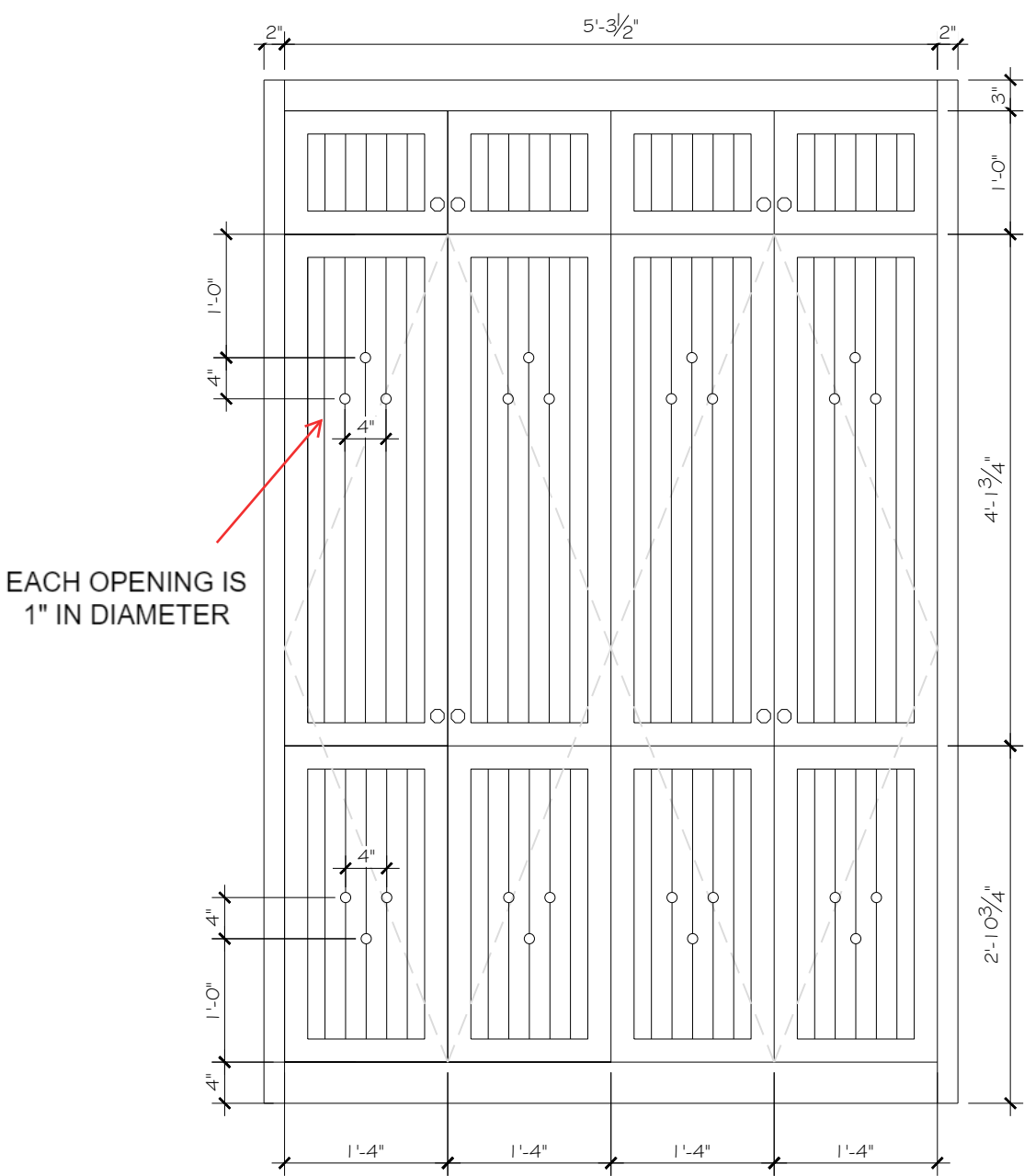

H&M HANGER RACK IN METAL AND WOOD (GREEN) - 0782896001

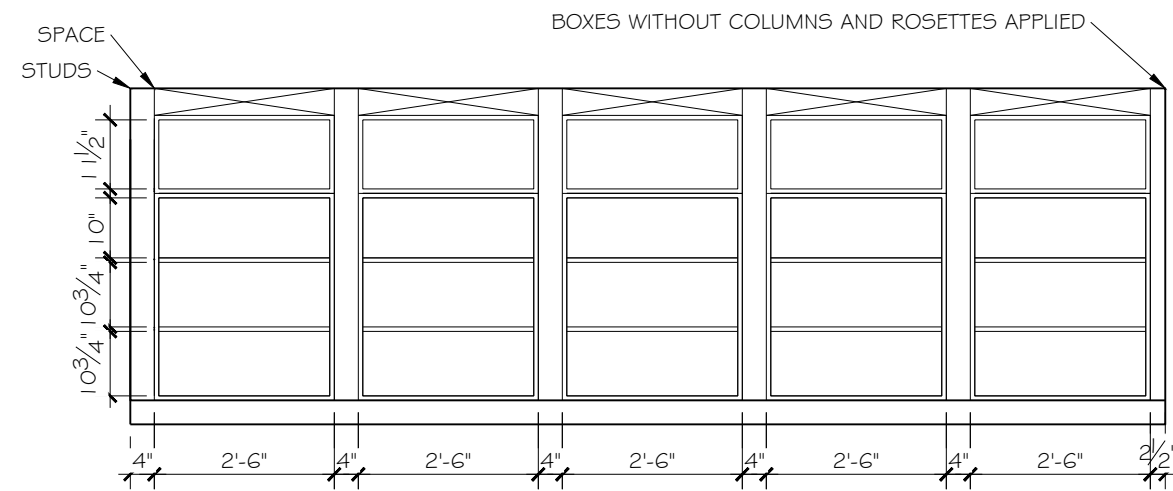

Bookshelf Insert Details

NOTE:

STUDS WERE YAWNING, DESIGN ACCOMMODATES FOR OFF SQUARE STUDS

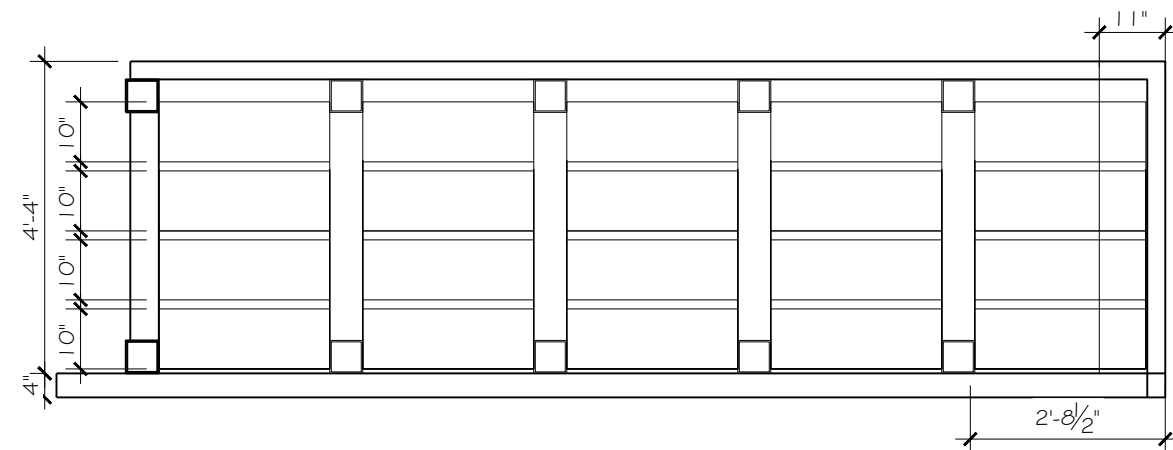

Finished Bookshelf Elevation

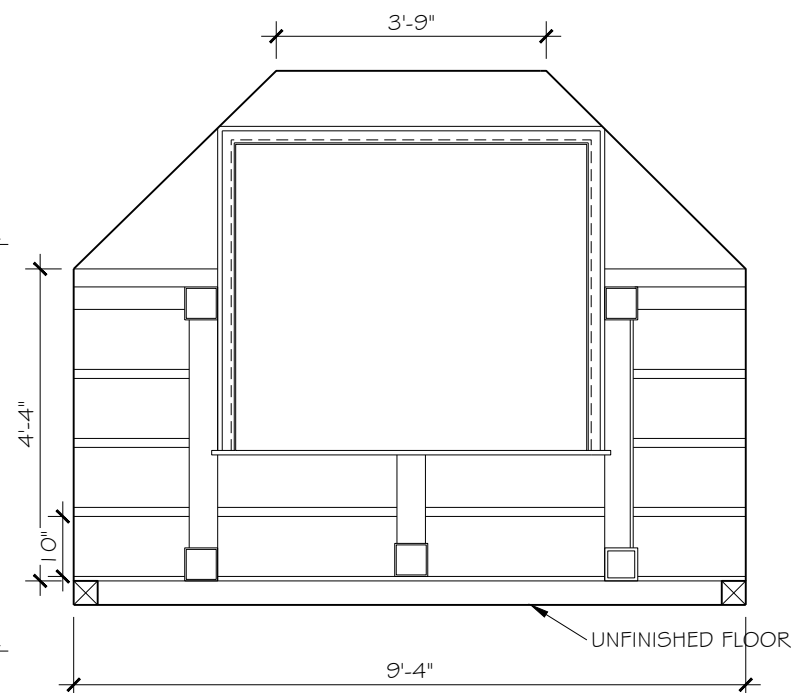

Window Bench Elevation



HENRIETTA SOUTHAM

The design proposal, as an instrument of service is the exclusive property of the designer and is not to be used in whole or part without written permission of the designer.

Artful Agora
Master Library Millwork -
Left Hand Side

Henrietta Southam Design
165 Crichton St.
Ottawa, Ontario
K1M 1W1

Designed By: HS
Composed in Assist By: RD

Date: April 2023

NOTE:
STUDS WERE YAWNING, DESIGN ACCOMMODATES FOR
OFF SQUARE STUDS

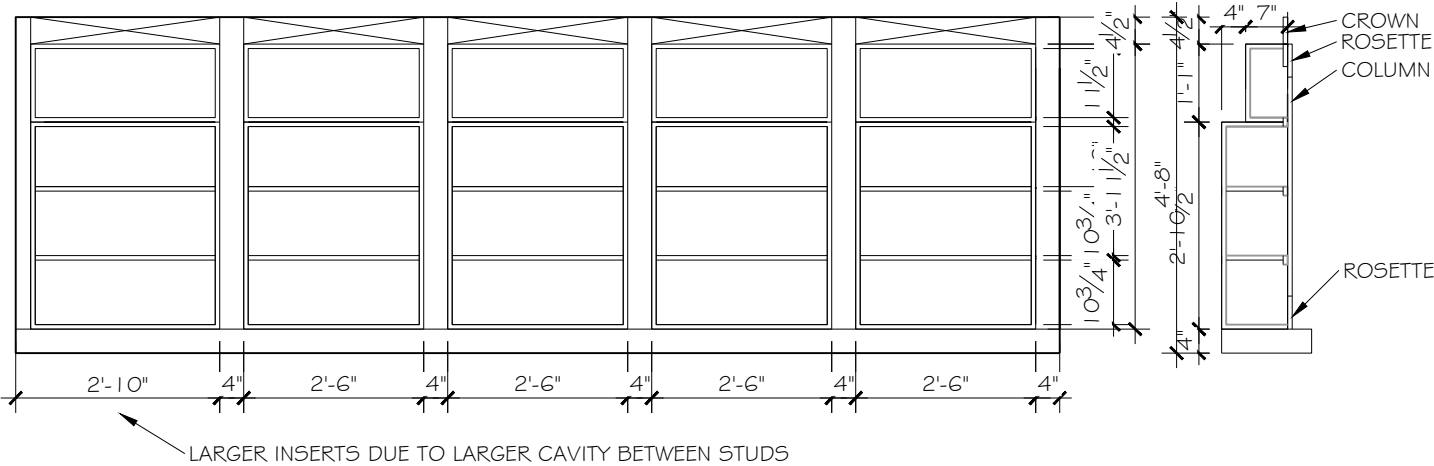

Bookshelf Insert Details

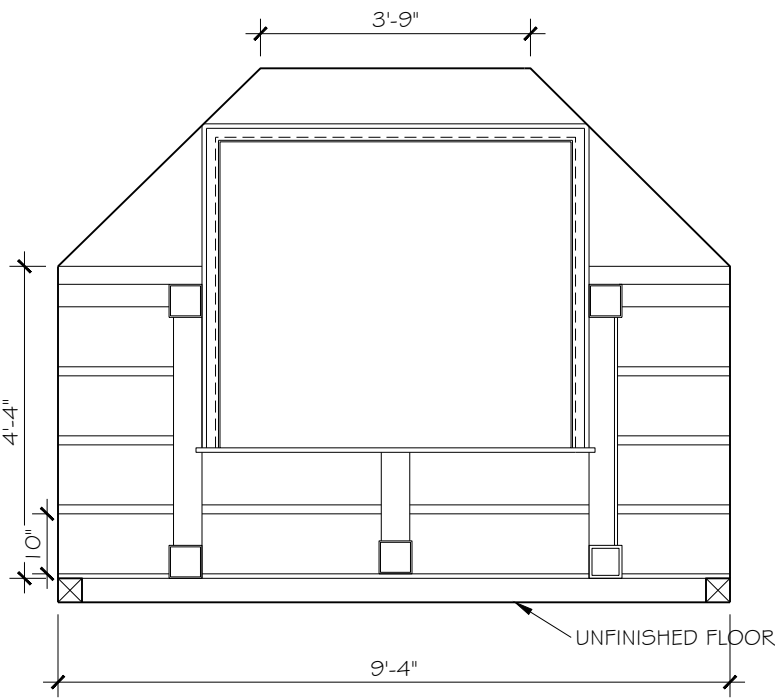

Window Bench Elevation

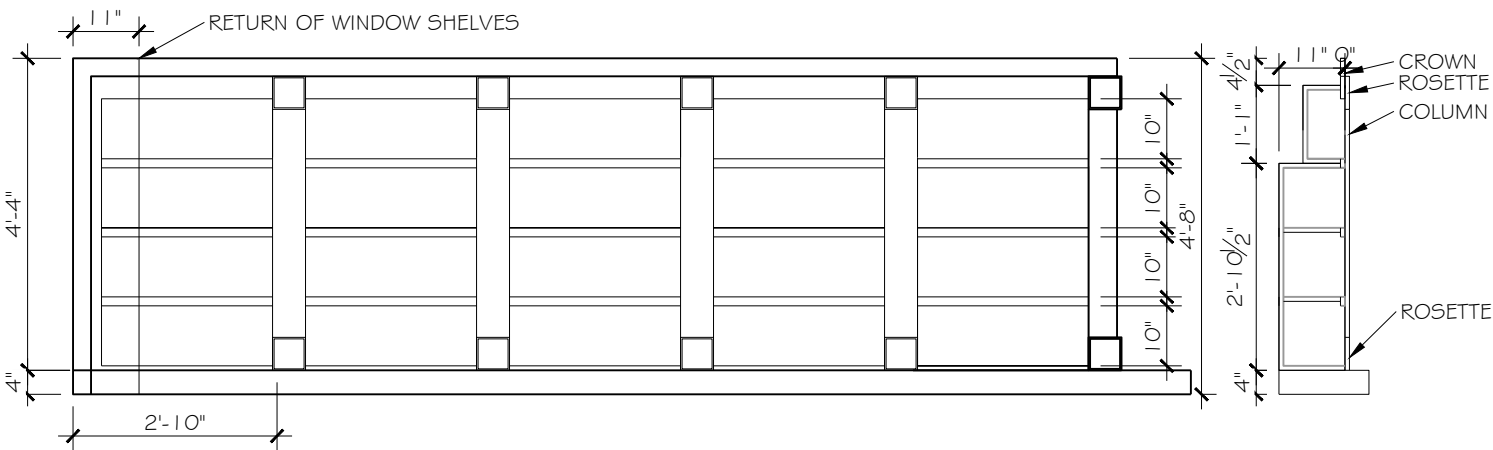

Finished Book Shelf Elevation



HENRIETTA SOUTHAM

The design proposal, as an instrument of service is the exclusive property of the designer and is not to be used in whole or part without written permission of the designer.

Artful Agora
Master Library Millwork -
Right Hand Side

Henrietta Southam Design
165 Crichton St.
Ottawa, Ontario
K1M 1W1

Designed By: HS
Composed in Assist By: RD
Date: April 2023

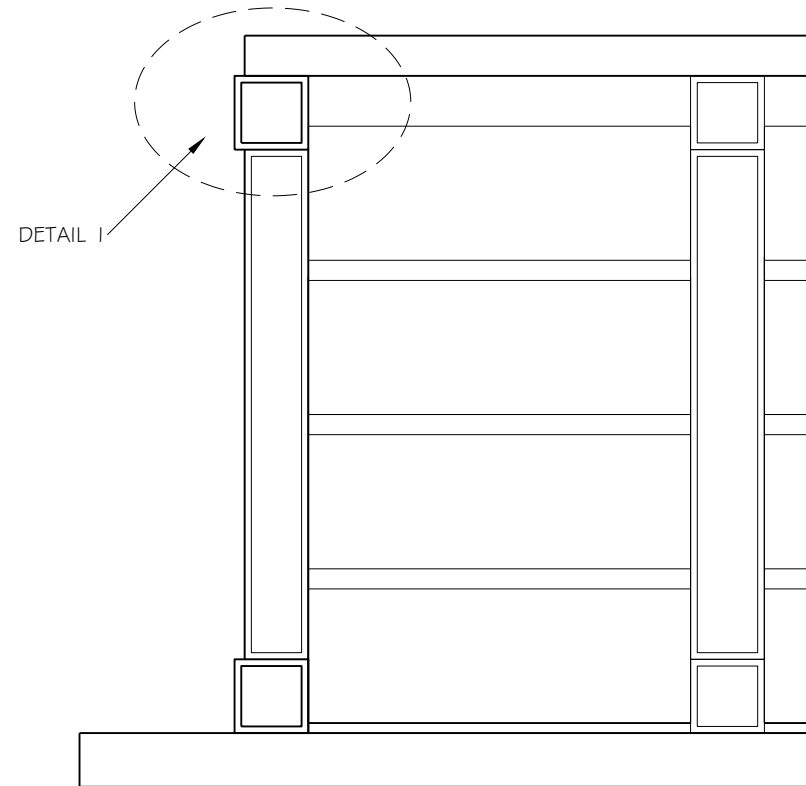

Master Library - Left Hand Side Shelving

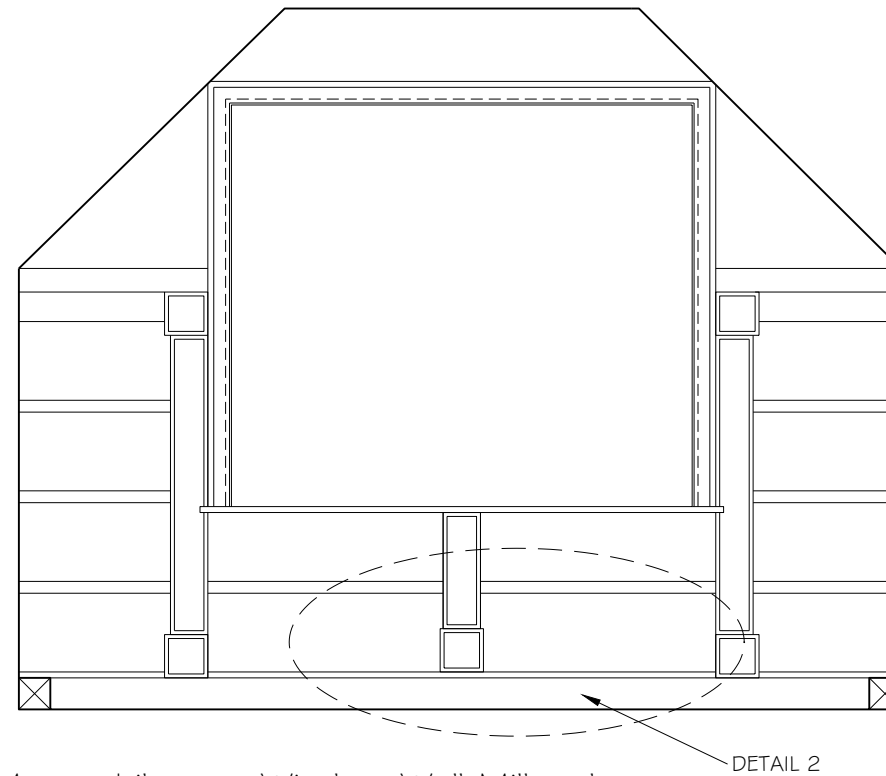

Master Library - Window Wall Millwork

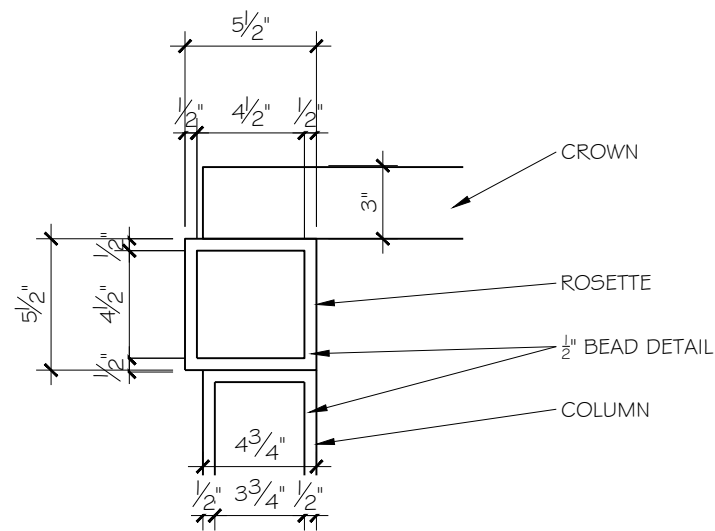

Detail 1 - Crown, Rosette and Column

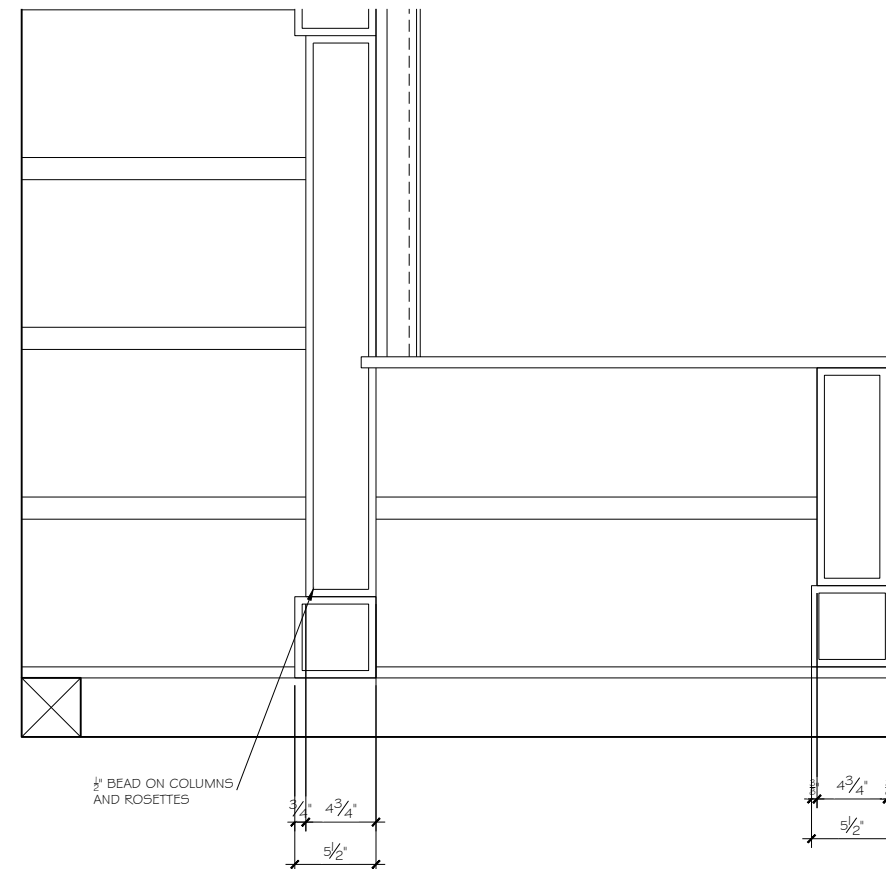

Detail 2 - Rosette and Column Details on Window Millwork



HENRIETTA SOUTHAM

The design proposal, as an instrument of service is the exclusive property of the designer and is not to be used in whole or part without written permission of the designer.

Artful Agora
Master Library
Millwork - Details

Henrietta Southam Design
165 Crichton St.
Ottawa, Ontario
K1M 1W1

Designed By: HS
Composed in Assist By: RD

Date: April 2023

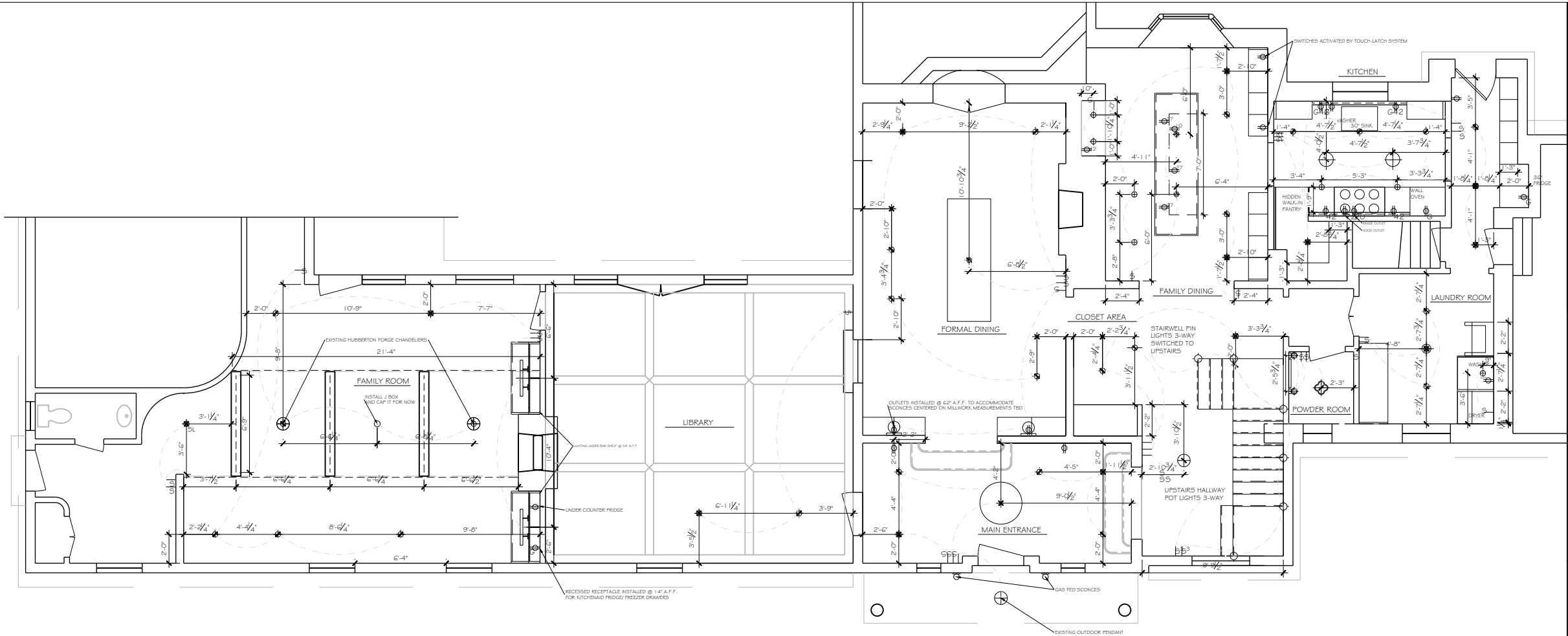

The design proposal, as an instrument of service is the exclusive property of the designer and is not to be used in whole or part without written permission of the designer.

Artful Agora
Reflected Ceiling Plan
Main Floor

Henrietta Southam Design
165 Crichton St.
Ottawa, Ontario
K1M 1W1

Designed By: HS
Composed in Assist By: RD

Date: January 2023

ELECTRICAL AND LIGHTING CONTROLS NOTES:

1. ALL HEIGHTS PROVIDED IN LEGENDS
2. ALL SWITCHES INSTALLED ON CENTER AT 36" ABOVE FINISHED FLOOR UNLESS STATED OTHERWISE
3. ALL OUTLET LOCATIONS TO BE CONFIRMED BY ELECTRICIAN ACCORDING TO CODE
4. ALL OUTLET TYPES TO BE CONFIRMED BY ELECTRICIAN ACCORDING TO CODE
5. ALL LIGHTING CONTROLS AND CONNECTIONS TO BE CONFIRMED BY ELECTRICIAN ACCORDING TO CODE
6. ALL DISCREPANCIES BETWEEN THE PROPOSED DESIGN/ LOCATION OF ELECTRICAL AND LIGHTING CONTROLS ARE TO BE BROUGHT TO THE ATTENTION OF THE LEAD DESIGNER BEFORE RELOCATION OF INSTALL
7. OCTAGON J-BOXES APPLY TO ALL LIGHT FIXTURES WITH BACK PLATE OF 4" OR LARGER
8. ELECTRICAL J-BOXES APPLY TO LIGHT FIXTURES WITH BACK PLATES SMALLER THAN 4"
9. A.F.F. = ABOVE FINISHED FLOOR
10. O.C. = ON CENTER

ELECTRICAL AND LIGHTING CONTROLS LEGEND

⊕ STANDARD OUTLET

⊕# WHEN INDICATED, GFI = GROUND FAULT INTERRUPTER OUTLET. NUMBER ALWAYS INDICATES INSTALLATION HEIGHT IN INCHES, WHICH IS NOTED WHEN THE OUTLET IS NOT AT STANDARD HEIGHT

⊕ SWITCH

⊕3 3-WAY SWITCH



NAME: BASIL SMALL
FLUSH MOUNT
QTY: 1
CEILING MOUNTED
TYPE OF J-BOX:
OCTAGON



NAME: ELLERY GROS-GRAIN
BOW, SMALL SCONCE
LOCATION: POWDER ROOM
QTY: 2
WALL MOUNTED
HEIGHT: 58" O.C OF BACK
PLATE A.F.F.



NAME: CLARK FLUSH MOUNT
LOCATION: LAUNDRY ROOM
QTY: 1
CEILING MOUNTED
TYPE OF J-BOX: OCTAGON



NAME: BEATA HEUMAN DODO EGG
LOCATION: FAMILY DINING ROOM
QTY: 1 PAIR
CEILING MOUNTED
HEIGHT: 65" A.F.F. FROM BOTTOM
OF FIXTURE
TYPE OF J-BOX: OCTAGON



NAME: MULTI-COLOUR JEWEL TONE
PENDANTS MADE OF MURANO GLASS
ELEMENTS (COMES IN PAIR)
LOCATION: KITCHEN
QTY: 1 PAIR
CEILING MOUNTED
TYPE OF J-BOX: OCTAGON



NAME: 30 INCH CABINET MAKER'S
PICTURE LIGHT
QTY: 2
WALL MOUNTED
TYPE OF J-BOX: ELECTRICAL BOX
NOTES:
- FIXED TO MILLWORK IN
FAMILY ROOM



TYPE OF J-BOX: OCTAGON
NAME: MICRO POT LIGHT
LOCATION: BAR
QTY: 2
CEILING MOUNTED
TYPE OF J-BOX: LOW
VOLTAGE, CONSULT WITH
LITELINE



NAME: POT LIGHT
LOCATION: THROUGHOUT
QTY: 36
CEILING MOUNTED



NAME: EXHAUST SPOT / GRAPHITE / BRASS
(ILLUMINATES TOTEM IN FAMILY ROOM)
LOCATION: FAMILY ROOM
QTY: 1
CEILING MOUNTED



NAME: NEW STAIRCASE CHANDELIER
TBD
QTY: 1
CEILING MOUNTED
TYPE OF J-BOX: OCTAGON



NAME: SCONCE FOR MILLWORK
INSTALLED @ 62" A.F.F.
QTY: 2
MILLWORK MOUNTED
TYPE OF J-BOX: ELECTRICAL BOX 2" X
3"



NAME: EXISTING CLIENT OWNED SCONCES
LOCATION: MAIN ENTRANCE - EXTERIOR
INSTALLED @ 62" A.F.F.
QTY: 2
WALL MOUNTED
TYPE OF J-BOX: ELECTRICAL BOX 2" X 3"



NAME: STAIR TREAD ACCENT LIGHT
LOCATION: STAIRCASE IN MAIN ENTRANCE TO SECOND
FLOOR
INSTALLED @ QTY:6
WALL MOUNTED
TYPE OF J-BOX: ELECTRICAL BOX 2" X 3"



NAME: EXISTING CHANDELIER - SPECIFICATION NOTED ON PLAN
LOCATION: ONE ON FRONT PORCH (EXTERIOR), 2 IN FAMILY
ROOM
QTY: 3
CEILING MOUNTED
TYPE OF J-BOX: OCTAGON



NAME: SURREY FLUSH MOUNT
LOCATION: CLOSET AREA
QTY: 1
CEILING MOUNTED
TYPE OF J-BOX: OCTAGON



NAME: CHP URBAN ELECTRIC SEMI
FLUSHMOUNT
LOCATION: ENTRYWAY
QTY: 1
CEILING MOUNTED
TYPE OF J-BOX: OCTAGON

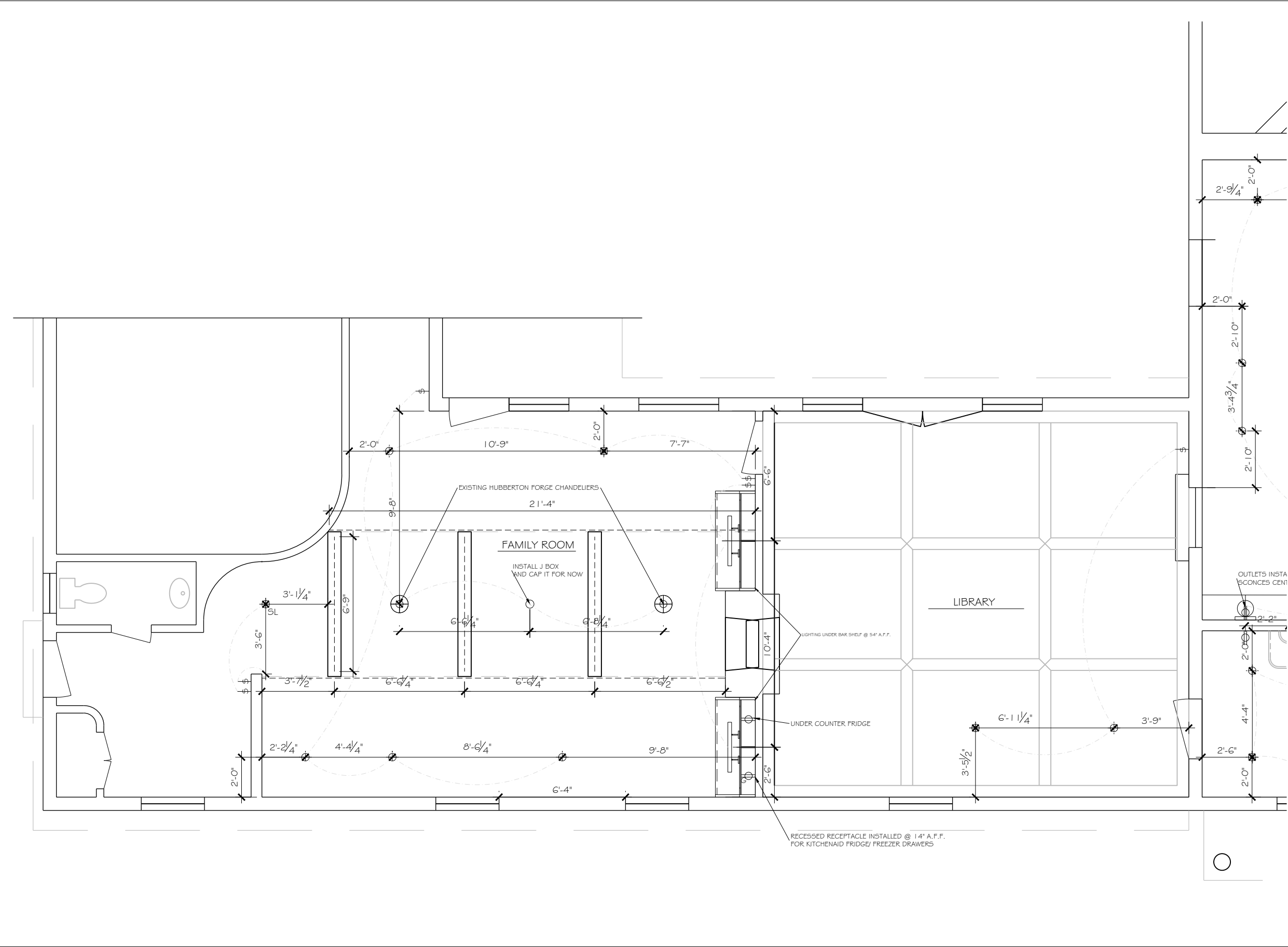



HENRIETTA SOUTHAM

The design proposal, as an instrument of service is the exclusive property of the designer and is not to be used in whole or part without written permission of the designer.

Artful Agora
Reflected Ceiling Plan
First Floor (Family Room Side)

Henrietta Southam Design
165 Crichton St.
Ottawa, Ontario
K1M 1W1

Designed By: HS
Composed in Assist By: RD
Date: January 2023

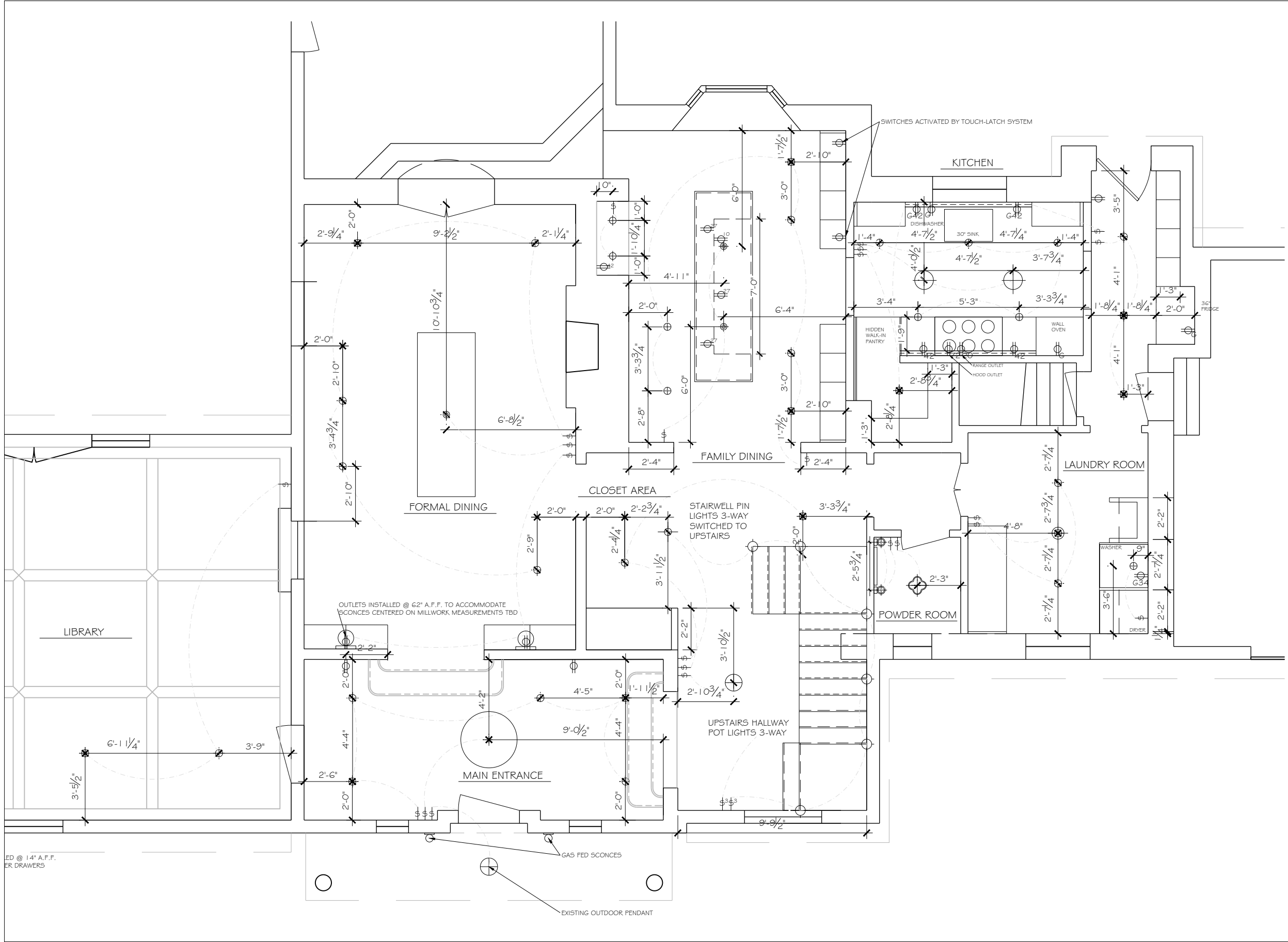

ED @ 1/4" A.F.F.
ER DRAWERS



The design proposal, as an instrument of service is the exclusive property of the designer and is not to be used in whole or part without written permission of the designer.

Artful Agora Reflected Ceiling Plan First Floor (Entrance Side)

Henrietta Southam Design
165 Crichton St.
Ottawa, Ontario
K1M 1W1

Designed By: HS
Composed in Assist By: RD
Date: January 2023

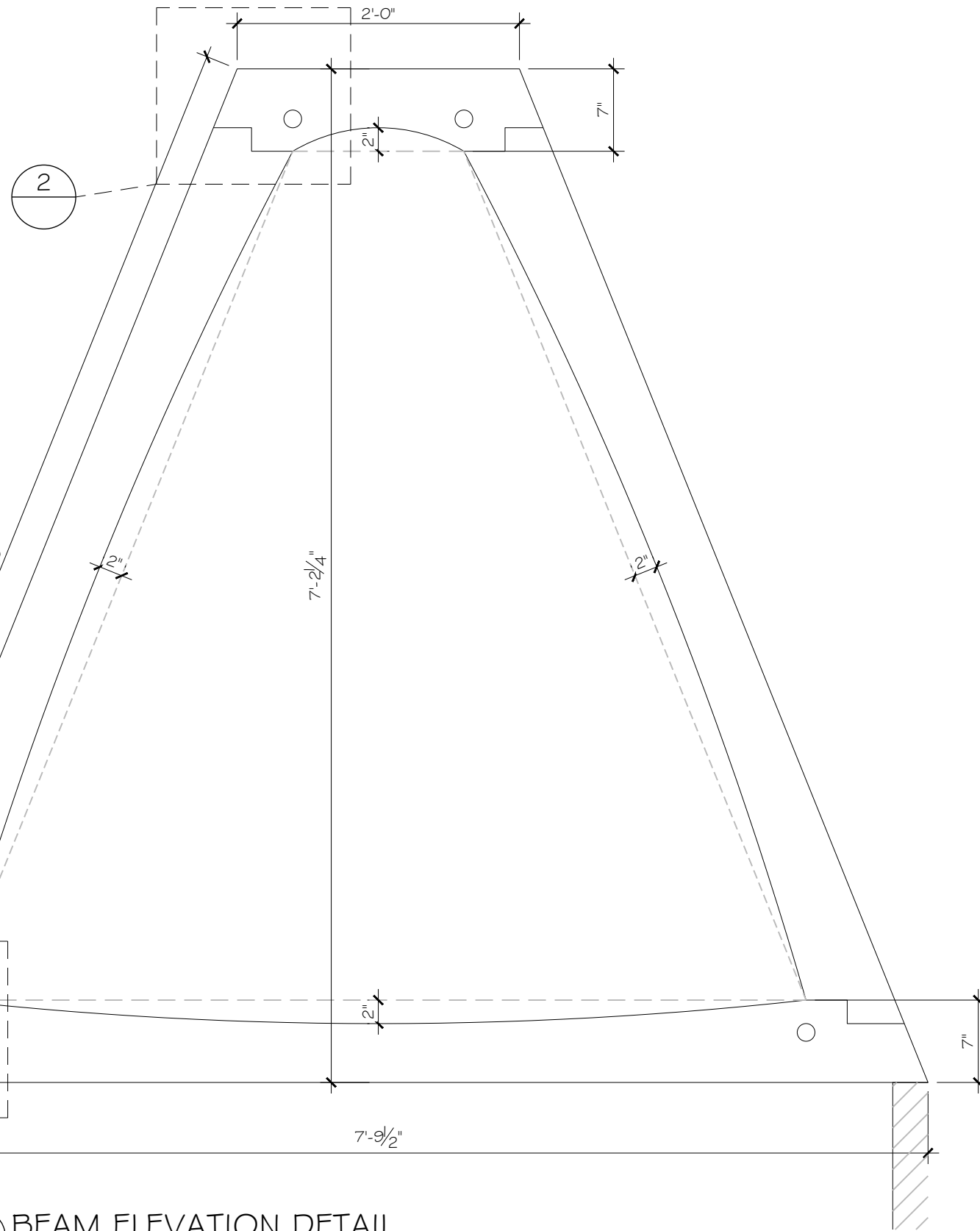

1 BEAM ELEVATION DETAIL
SCALE/ÉCHELLE: 1"=1'-0"

DOUGLAS FIR
BEAM 8" WIDE,
7" HIGH

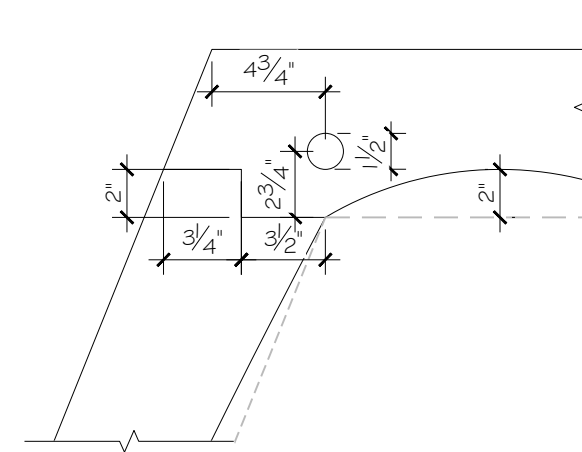

2 PITCH DETAIL
SCALE/ÉCHELLE: 1-1/2"=1'-0"

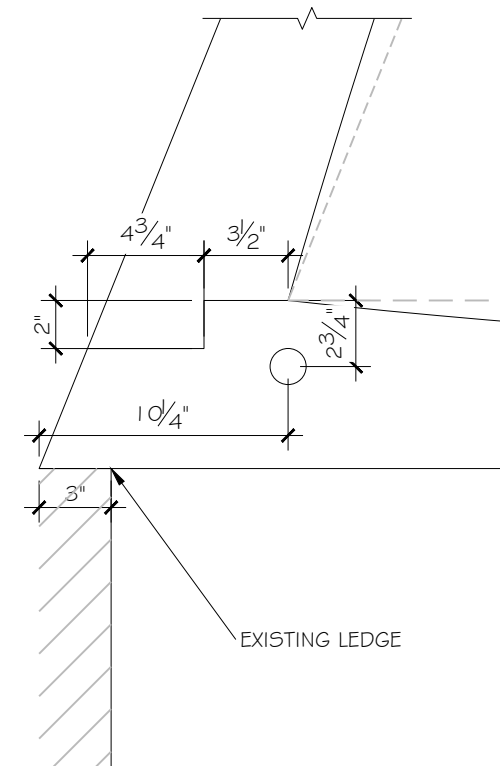

3 CORNER DETAIL
SCALE/ÉCHELLE: 1-1/2"=1'-0"



HENRIETTA SOUTHAM

The design proposal, as an instrument of service is the exclusive property of the designer and is not to be used in whole or part without written permission of the designer.

Artful Agora
Family Room Beam Details

Henrietta Southam Design
165 Crichton St.
Ottawa, Ontario
K1M 1W1

Designed By: HS
Composed in Assist By: RD

Date: January 2023

NOTE: Approximate measurements based on M. Drury's exterior elevations and interior ledge location. Pitch length and tie beam as well as ledge depth are estimated.

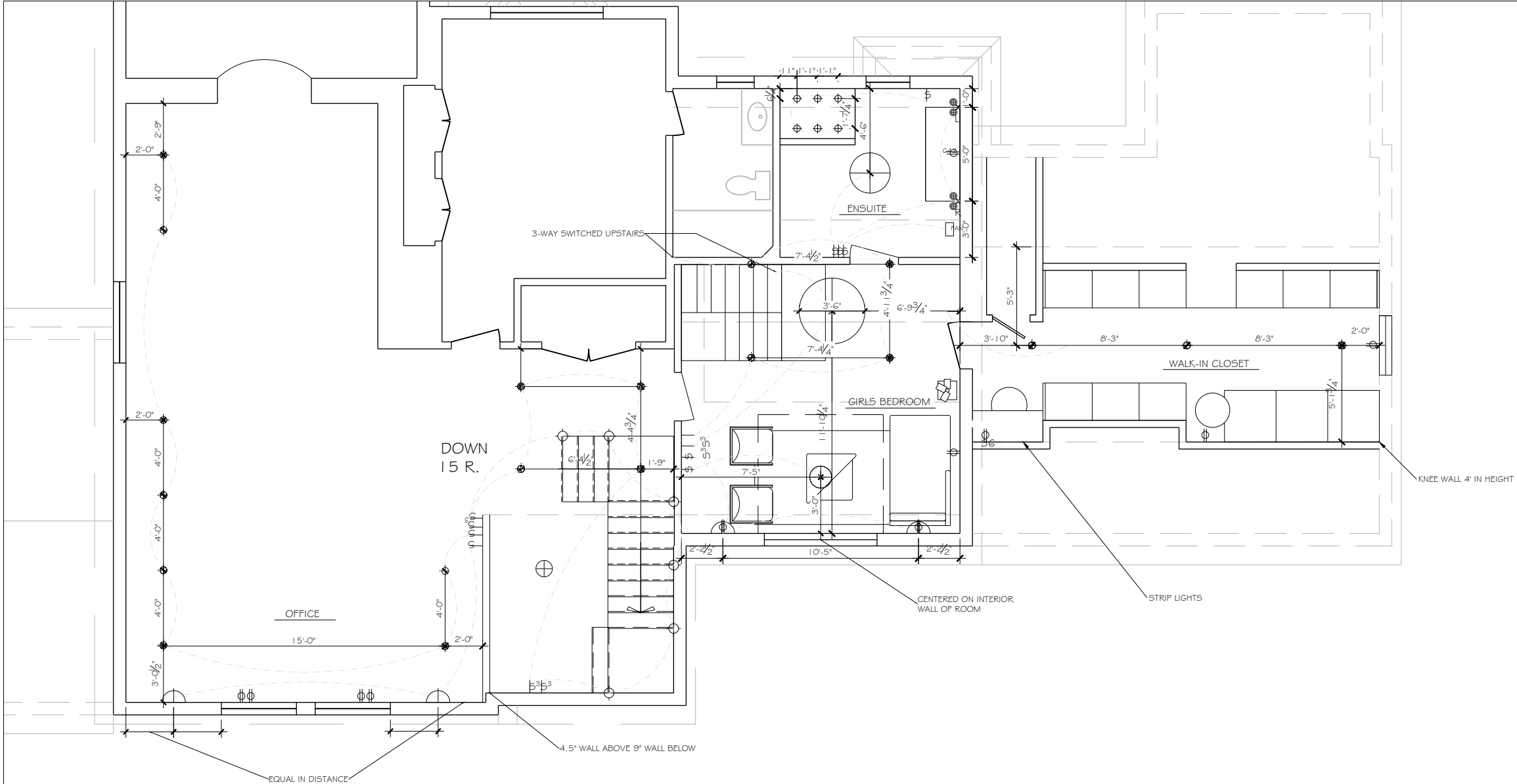

ELECTRICAL AND LIGHTING CONTROLS NOTES:

1. ALL HEIGHTS PROVIDED IN LEGENDS
2. ALL SWITCHES INSTALLED ON CENTER AT 36" ABOVE FINISHED FLOOR UNLESS STATED OTHERWISE
3. ALL OUTLET LOCATIONS TO BE CONFIRMED BY ELECTRICIAN ACCORDING TO CODE
4. ALL OUTLET TYPES TO BE CONFIRMED BY ELECTRICIAN ACCORDING TO CODE
5. ALL LIGHTING CONTROLS AND CONNECTIONS TO BE CONFIRMED BY ELECTRICIAN ACCORDING TO CODE
6. ALL DISCREPANCIES BETWEEN THE PROPOSED DESIGN/ LOCATION OF ELECTRICAL AND LIGHTING CONTROLS ARE TO BE BROUGHT TO THE ATTENTION OF THE LEAD DESIGNER BEFORE RELOCATION OF INSTALL
7. OCTAGON J-BOXES APPLY TO ALL LIGHT FIXTURES WITH BACK PLATE OF 4 1/2" OR LARGER
8. ELECTRICAL J-BOXES APPLY TO LIGHT FIXTURES WITH BACK PLATES SMALLER THAN 4 1/2"
9. A.F.F. = ABOVE FINISHED FLOOR
10. O.C. = ON CENTER

ELECTRICAL AND LIGHTING CONTROLS LEGEND

- ⊕ STANDARD OUTLET
- ⊕^{GFI} WHEN INDICATED, GFI = GROUND FAULT INTERRUPTER OUTLET. NUMBER ALWAYS INDICATES INSTALLATION HEIGHT IN INCHES, WHICH IS NOTED WHEN THE OUTLET IS NOT AT STANDARD HEIGHT
- ⊕³ 3-WAY SWITCH

LIGHTING LEGEND

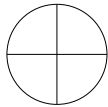

NAME: EXISTING CLIENT CHANDELIER
QTY: 1
CEILING MOUNTED
TYPE OF J-BOX: OCTAGON



NAME: LEIGHTON LARGE FLUSH MOUNT
LOCATION: SECOND FLOOR BATHROOM
QTY: 1
CEILING MOUNTED
TYPE OF J-BOX: OCTAGON



NAME: LEIGHTON FLUSH MOUNT
LOCATION: GIRLS BEDROOM
QTY: 1
CEILING MOUNTED
TYPE OF J-BOX: OCTAGON



NAME: IBERIA DOUBLE LEFT SCONCE WHITE
LOCATION: SECOND FLOOR BATHROOM
QTY: 1
WALL MOUNTED
HEIGHT: 61 1/4" O.C OF BACK PLATE A.F.F.
TYPE OF J-BOX: ELECTRICAL NOTES:
- REFER TO CONCEPT PACKAGE TO VERIFY INSTALL



NAME: IBERIA DOUBLE RIGHT SCONCE WHITE
QTY: 1
WALL MOUNTED
HEIGHT: 61 1/4" O.C OF BACK PLATE A.F.F.
TYPE OF J-BOX: ELECTRICAL
NOTES:
- REFER TO CONCEPT PACKAGE TO VERIFY INSTALL



MOVEABLE FLOOR LAMP
LOCATION: GIRLS BEDROOM
QTY: 1
NOTES: REFER TO CONCEPT PACKAGE FOR SPECIFICATION



NAME: POT LIGHT
LOCATION: THROUGHOUT
QTY: 19
CEILING MOUNTED



NAME: MOLLINO TIERED SCONCE
LOCATION: OFFICE AND GIRLS BEDROOM
QTY: 4
WALL MOUNTED
HEIGHT: 62 1/4" O.C OF BACK PLATE A.F.F.
TYPE OF J-BOX: OCTAGON



NAME: MICRO POT LIGHT
LOCATION: BATHROOM SHOWER
QTY: 6
CEILING MOUNTED
TYPE OF J-BOX: LOW VOLTAGE, CONSULT WITH LITELINE



HENRIETTA SOUTHAM

The design proposal, as an instrument of service is the exclusive property of the designer and is not to be used in whole or part without written permission of the designer.

Artful Agora
Reflected Ceiling Plan
Second Floor

Henrietta Southam Design
165 Crichton St.
Ottawa, Ontario
K1M 1W1

Designed By: HS
Composed in Assist By: RD

Date: January 2023

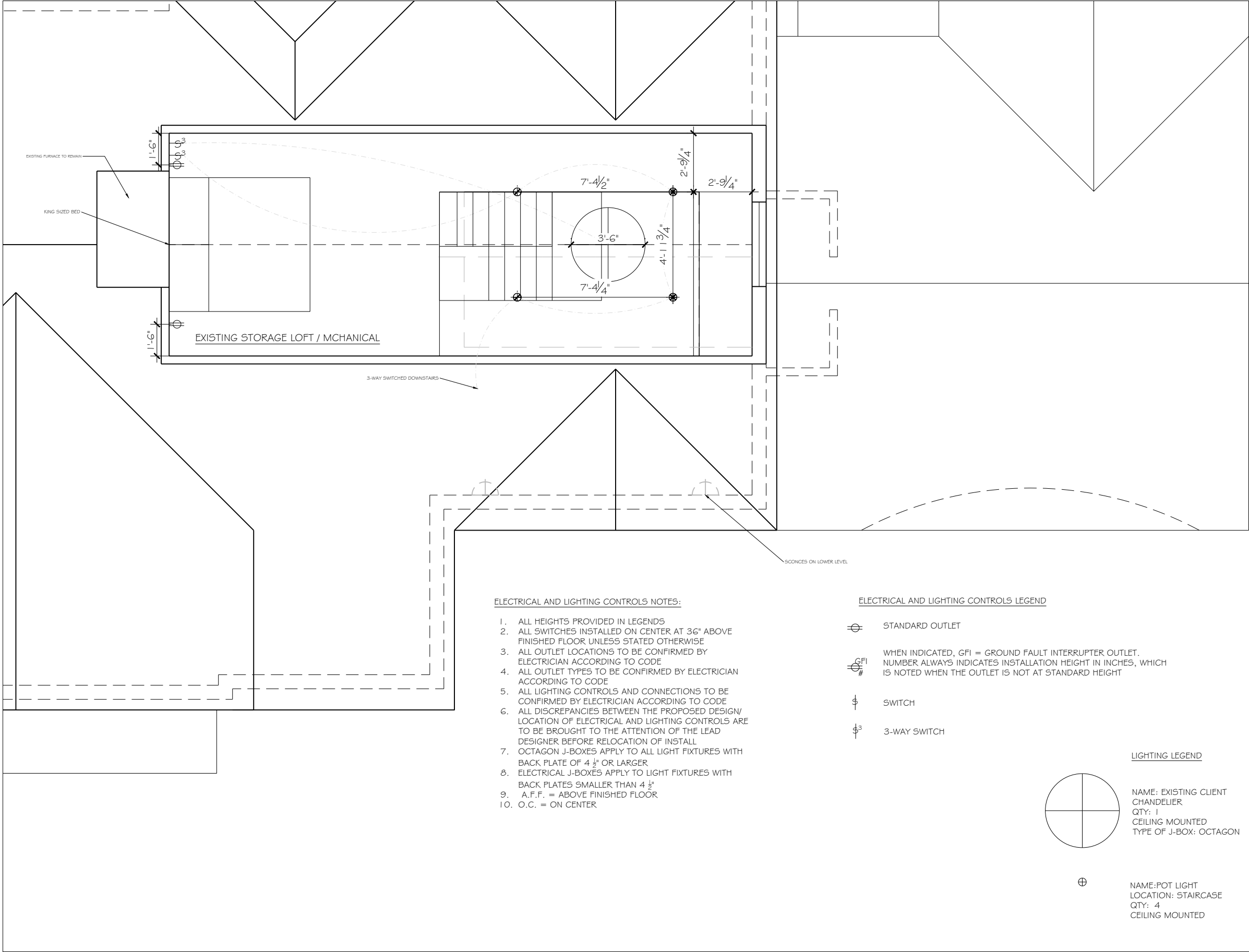

The design proposal, as an instrument of service is the exclusive property of the designer and is not to be used in whole or part without written permission of the designer.

Artful Agora
Reflected Ceiling Plan
Third Floor

Henrietta Southam Design
165 Crichton St.
Ottawa, Ontario
K1M 1W1

Designed By: HS
Composed in Assist By: RD
Date: January 2023

ELECTRICAL AND LIGHTING CONTROLS NOTES:

1. ALL HEIGHTS PROVIDED IN LEGENDS
2. ALL SWITCHES INSTALLED ON CENTER AT 36" ABOVE FINISHED FLOOR UNLESS STATED OTHERWISE
3. ALL OUTLET LOCATIONS TO BE CONFIRMED BY ELECTRICIAN ACCORDING TO CODE
4. ALL OUTLET TYPES TO BE CONFIRMED BY ELECTRICIAN ACCORDING TO CODE
5. ALL LIGHTING CONTROLS AND CONNECTIONS TO BE CONFIRMED BY ELECTRICIAN ACCORDING TO CODE
6. ALL DISCREPANCIES BETWEEN THE PROPOSED DESIGN/ LOCATION OF ELECTRICAL AND LIGHTING CONTROLS ARE TO BE BROUGHT TO THE ATTENTION OF THE LEAD DESIGNER BEFORE RELOCATION OF INSTALL
7. OCTAGON J-BOXES APPLY TO ALL LIGHT FIXTURES WITH BACK PLATE OF 4 1/2" OR LARGER
8. ELECTRICAL J-BOXES APPLY TO LIGHT FIXTURES WITH BACK PLATES SMALLER THAN 4 1/2"
9. A.F.F. = ABOVE FINISHED FLOOR
10. O.C. = ON CENTER

ELECTRICAL AND LIGHTING CONTROLS LEGEND

- ⊖ STANDARD OUTLET
- ⊖^{GFI}/_# WHEN INDICATED, GFI = GROUND FAULT INTERRUPTER OUTLET. NUMBER ALWAYS INDICATES INSTALLATION HEIGHT IN INCHES, WHICH IS NOTED WHEN THE OUTLET IS NOT AT STANDARD HEIGHT
- ⊖ SWITCH
- ⊖³ 3-WAY SWITCH

LIGHTING LEGEND

- ⊕ NAME: EXISTING CLIENT CHANDELIER
QTY: 1
CEILING MOUNTED
TYPE OF J-BOX: OCTAGON
- ⊕ NAME: POT LIGHT
LOCATION: STAIRCASE
QTY: 4
CEILING MOUNTED



LIGHTING LEGEND
NAME: BASIL SMALL FLUSH MOUNT
LOCATION: POWDER ROOM
QTY: 1
CEILING MOUNTED
TYPE OF J-BOX: OCTAGON



NAME: CAMILLE SCONCE
LOCATION: POWDER ROOM
QTY: 2
WALL MOUNTED
HEIGHT: 58" O.C OF BACK PLATE A.F.F.
TYPE OF J-BOX: OCTAGON



NAME: CLARK FLUSH MOUNT
LOCATION: LAUNDRY ROOM
QTY: 1
CEILING MOUNTED
TYPE OF J-BOX: OCTAGON



NAME: BEATA HEUMAN DODO EGG
LOCATION: FAMILY DINING ROOM
QTY: 1 PAIR
CEILING MOUNTED
HEIGHT: 65" A.F.F. FROM BOTTOM OF FIXTURE
TYPE OF J-BOX: OCTAGON



NAME: MULTI-COLOUR JEWEL TONE PENDANTS MADE OF MURANO GLASS ELEMENTS (COMES IN PAIR)
LOCATION: KITCHEN
QTY: 1 PAIR
CEILING MOUNTED
TYPE OF J-BOX: OCTAGON

IMAGE N/A

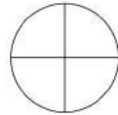

NAME: EXISTING CLIENT CHANDELIER
QTY: 1
CEILING MOUNTED
TYPE OF J-BOX: OCTAGON



NAME: LEIGHTON LARGE FLUSH MOUNT
LOCATION: SECOND FLOOR BATHROOM
QTY: 1
CEILING MOUNTED
TYPE OF J-BOX: OCTAGON



NAME: LEIGHTON FLUSH MOUNT
LOCATION: GIRLS BEDROOM
QTY: 1
CEILING MOUNTED
TYPE OF J-BOX: OCTAGON



NAME: 30 INCH CABINET MAKER'S PICTURE LIGHT
QTY: 2
WALL MOUNTED
TYPE OF J-BOX: ELECTRICAL BOX
NOTES:
- FIXED TO MILLWORK IN FAMILY ROOM



NAME: MICRO POT LIGHT
LOCATION: BAR, KITCHEN, AND SECOND FLOOR BATHROOM SHOWER
QTY: 13
CEILING MOUNTED
TYPE OF J-BOX: LOW VOLTAGE, CONSULT WITH LITELINE



NAME: POT LIGHT
LOCATION: THROUGHOUT
QTY: 59
CEILING MOUNTED



NAME: EXHAUST SPOT / GRAPHITE / BRASS (ILLUMINATES TOTEM IN FAMILY ROOM)
LOCATION: FAMILY ROOM
QTY: 1
CEILING MOUNTED

IMAGE N/A



NAME: STRIP LIGHTING
LENGTH: APPROX 80' IN TOTAL
NOTES:
- CUSTOM INSTALLATION IN FAMILY ROOM BEAMS AS WELL AS VAULTED CEILING
- INSTALLATION SPECIFICATIONS IN DETAIL DRAWING
- UNDER CABINET ILLUMINATION IN LAUNDRY ROOM
- INSTALL ABOVE SUPPORT LEDGE IN KITCHEN



NAME: CRANE DOUBLE PENDANT
LOCATION: FORMAL DINING
QTY: 1
CEILING MOUNTED



NAME: IBERIA DOUBLE LEFT SCONCE WHITE
LOCATION: SECOND FLOOR BATHROOM
QTY: 1
WALL MOUNTED
HEIGHT: 61 1/4" O.C OF BACK PLATE A.F.F.
TYPE OF J-BOX: ELECTRICAL NOTES:
- REFER TO CONCEPT PACKAGE TO VERIFY INSTALL



NAME: IBERIA DOUBLE RIGHT SCONCE WHITE
QTY: 1
WALL MOUNTED
HEIGHT: 61 1/4" O.C OF BACK PLATE A.F.F.
TYPE OF J-BOX: ELECTRICAL
NOTES:
- REFER TO CONCEPT PACKAGE TO VERIFY INSTALL



MOVEABLE FLOOR LAMP
LOCATION: GIRLS BEDROOM
QTY: 1
NOTES: REFER TO CONCEPT PACKAGE FOR SPECIFICATION



NAME: NEW STAIRCASE CHANDELIER
TBD
QTY: 1
CEILING MOUNTED
TYPE OF J-BOX: OCTAGON



NAME: SCONCE FOR MILLWORK
INSTALLED @ 62" A.F.F.
QTY: 2
MILLWORK MOUNTED
TYPE OF J-BOX: ELECTRICAL BOX 2" X 3"

IMAGE N/A



NAME: EXISTING CLIENT OWNED SCONCES
LOCATION: MAIN ENTRANCE - EXTERIOR
INSTALLED @ 62" A.F.F.
QTY: 2
WALL MOUNTED
TYPE OF J-BOX: ELECTRICAL BOX 2" X 3"

IMAGE N/A



NAME: STAIR TREAD ACCENT LIGHT
LOCATION: STAIRCASE IN MAIN ENTRANCE TO SECOND FLOOR
INSTALLED @ QTY: 6
WALL MOUNTED
TYPE OF J-BOX: ELECTRICAL BOX 2" X 3"



NAME: EXISTING CHANDELIERS
LOCATION: FAMILY ROOM
QTY: 2
CEILING MOUNTED
TYPE OF J-BOX: OCTAGON



NAME: SURREY FLUSH MOUNT
LOCATION: CLOSET AREA
QTY: 1
CEILING MOUNTED
TYPE OF J-BOX: OCTAGON



NAME: MOLLINO TIERED SCONCE
LOCATION: OFFICE AND GIRLS BEDROOM
QTY: 4
WALL MOUNTED
HEIGHT: 62 1/4" O.C OF BACK PLATE A.F.F.
TYPE OF J-BOX: OCTAGON



NAME: CHP URBAN ELECTRIC SEMI FLUSHMOUNT
LOCATION: ENTRYWAY
QTY: 1
CEILING MOUNTED
TYPE OF J-BOX: OCTAGON

SW 6457

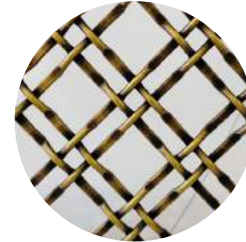
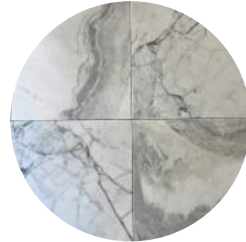

Artful Agora
Second Entry Closet
Elevations

Designed By: HS
Composed in Assist By: RD
Date: May 2023

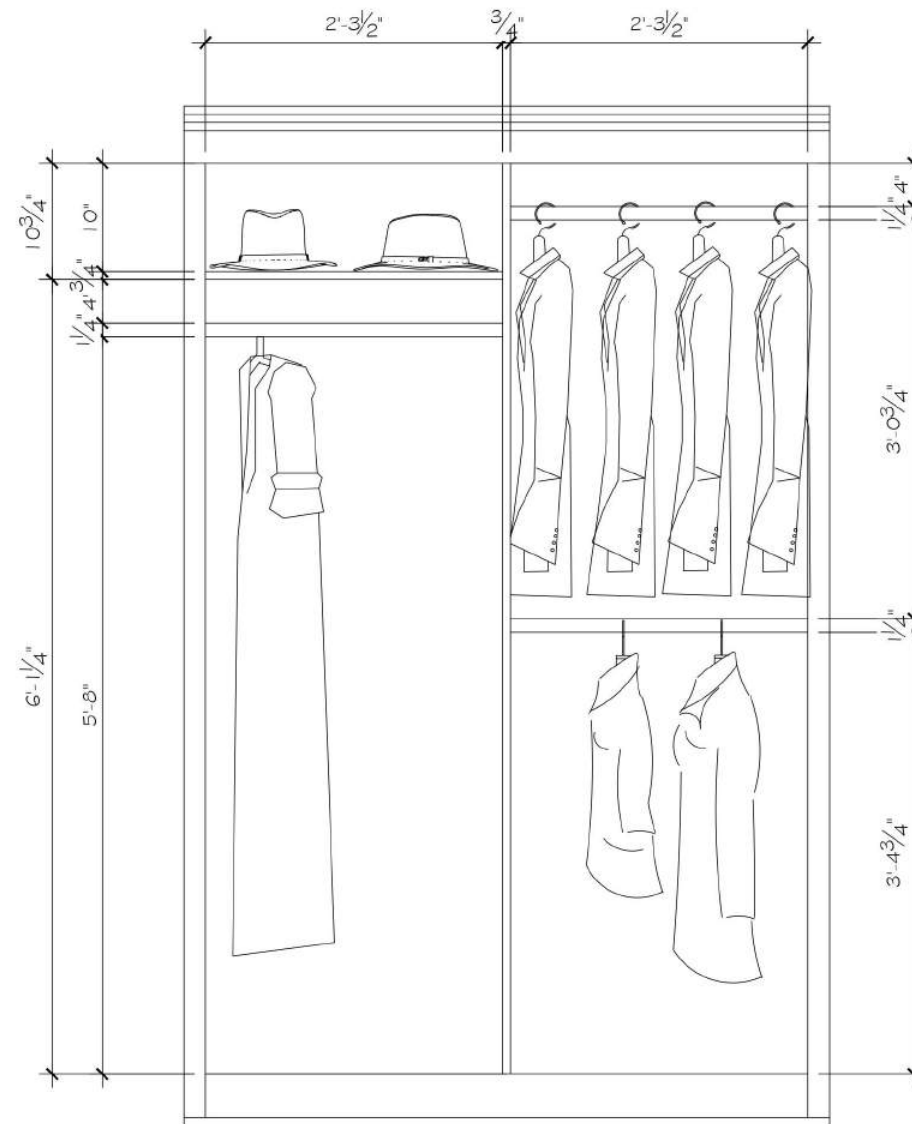

DOOR INSERTS: WMB2224072 FINISH: BB (BURNISHED BRASS)
CIRLCE LINEN RUCHED FABRIC INSERTS FOR BEHIND THE MESH

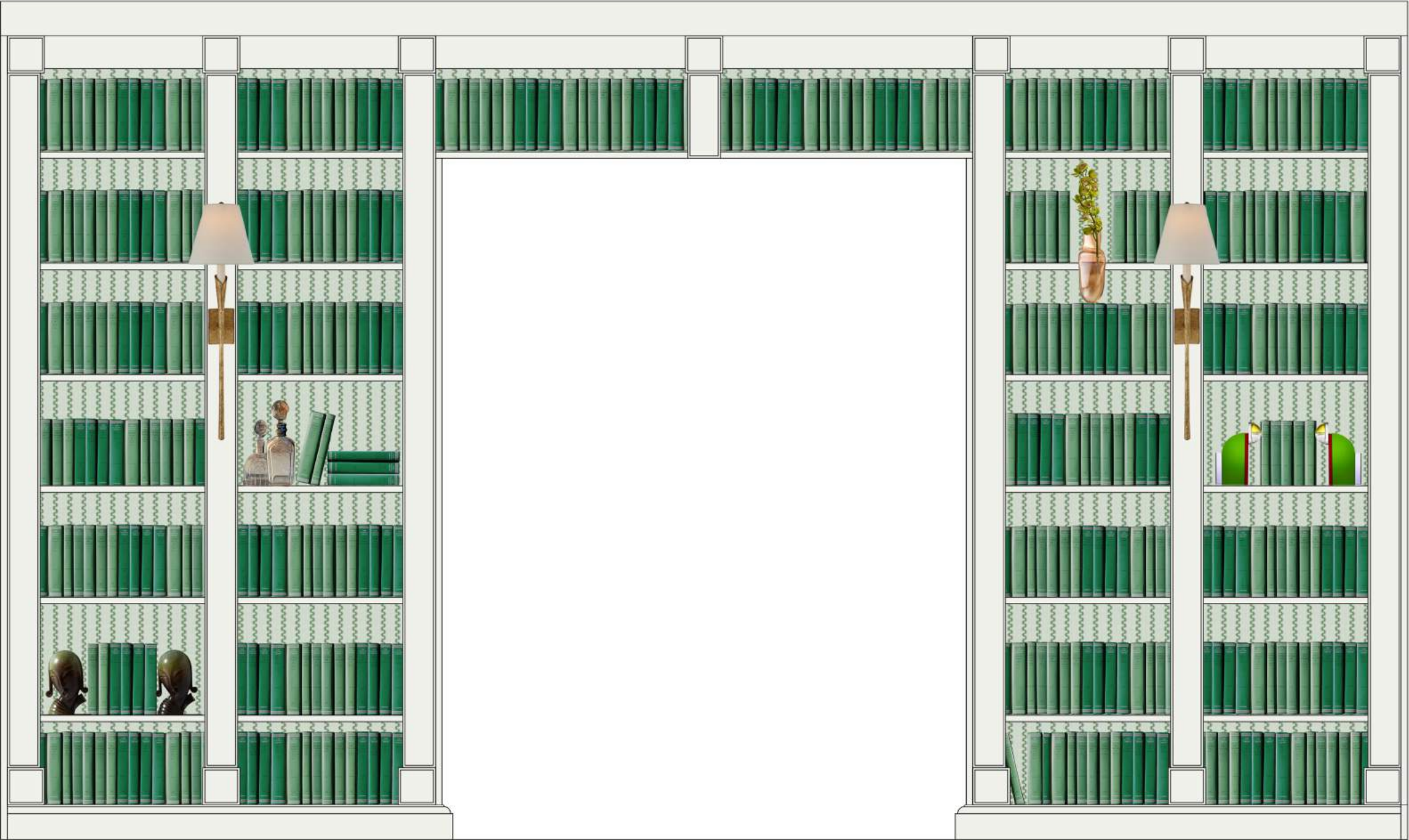

The design proposal, as an instrument of service is the exclusive property of the designer and is not to be used in whole or part without written permission of the designer.

Artful Agora
Dining Room Millwork
Elevation - Option 1

Henrietta Southam Design
165 Crichton St.
Ottawa, Ontario
K1M 1W1

Designed By: HS
Composed in Assist By: MQ
Date: May 2022

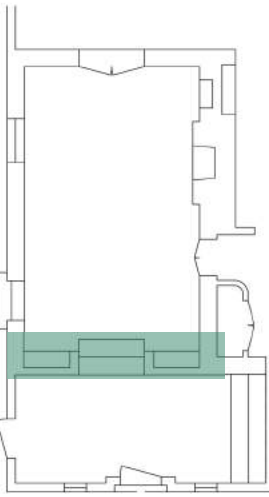
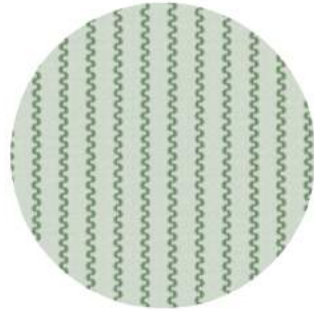



HENRIETTA SOUTHAM

The design proposal, as an instrument of service is the exclusive property of the designer and is not to be used in whole or part without written permission of the designer.

Artful Agora
Girl's Room Mood Board

Henrietta Southam Design
165 Crichton St.
Ottawa, Ontario
K1M 1W1

Designed By: HS
Composed in Assist By: MQ

Date: May 2022

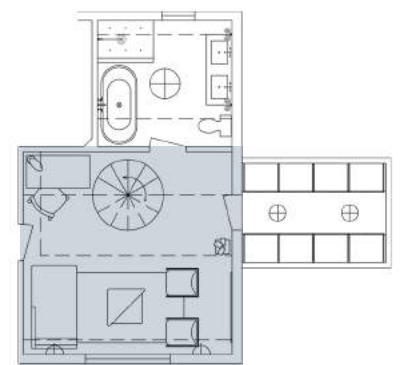

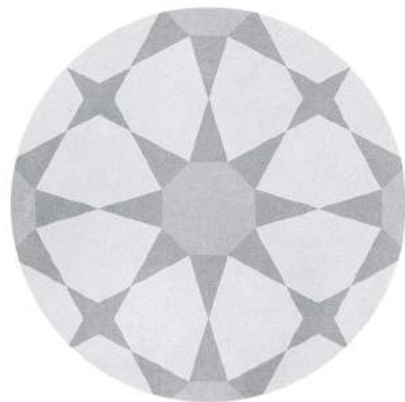

HENRIETTA SOUTHAM

The design proposal, as an instrument of service is the exclusive property of the designer and is not to be used in whole or part without written permission of the designer.

Artful Agora
Girl's Ensuite Mood Board

Henrietta Southam Design
165 Crichton St.
Ottawa, Ontario
K1M 1W1

Designed By: HS
Composed in Assist By: MQ

Date: May 2022

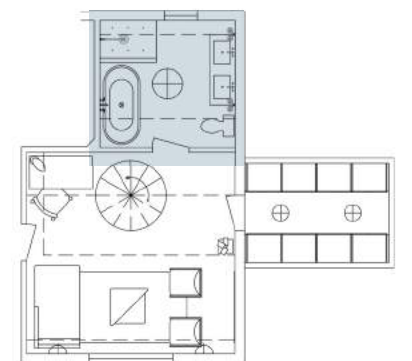



HENRIETTA SOUTHAM

The design proposal, as an instrument of service is the exclusive property of the designer and is not to be used in whole or part without written permission of the designer.

Artful Agora
Girl's Ensuite Washroom
Elevation

Henrietta Southam Design
165 Crichton St.
Ottawa, Ontario
K1M 1W1

Designed By: HS
Composed in Assist By: MQ

Date: May 2022

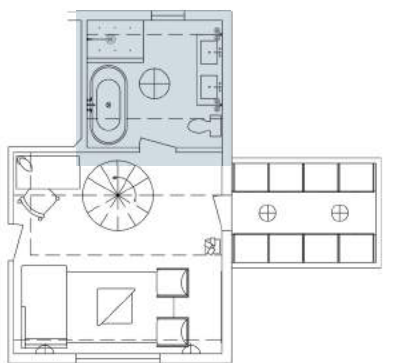

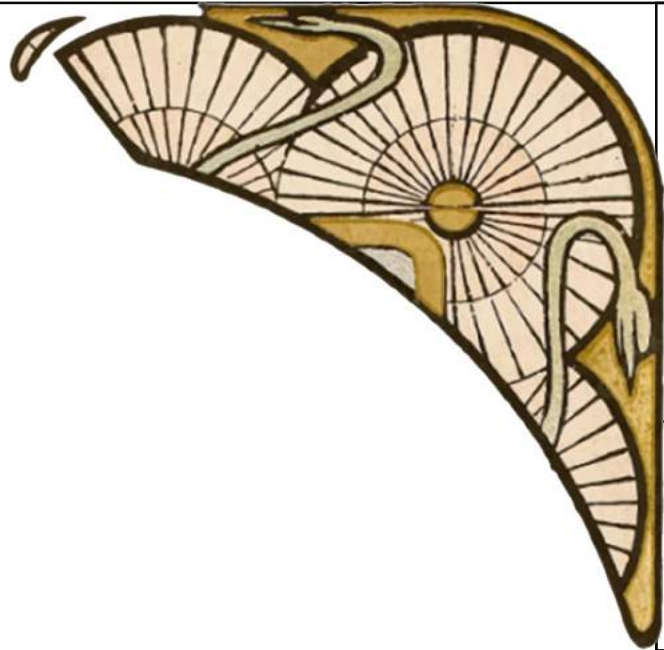
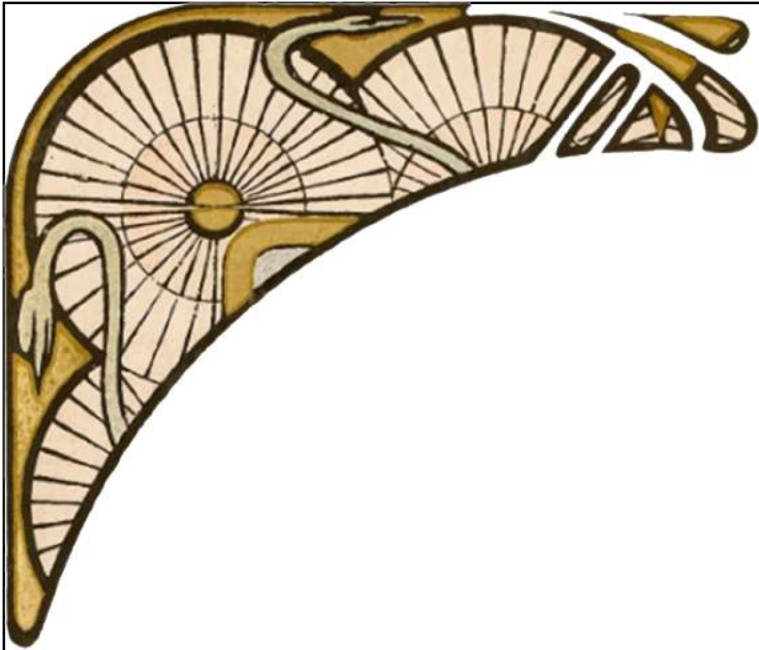



HENRIETTA SOUTHAM

The design proposal, as an instrument of service is the exclusive property of the designer and is not to be used in whole or part without written permission of the designer.

Artful Agora

Henrietta Southam Design
165 Crichton St.
Ottawa, Ontario
K1M 1W1

Designed By: HS
Composed in Assist By: MQ

Date: May 2022

Art is not what you see,
but what you make others see.

- Edgar Degas

